Home Edition

TELEPHONE 383-4111
CLASSIFIED 386-2121

The Daily Colonist.

Vancouver Island's Leading Newspaper Since 1858

Sunny Later
Weather Details On Page 2

No. 213—114th YEAR | VICTORIA, BRITISH COLUMBIA, SUNDAY, AUGUST 20, 1972 | 10 CENTS DAILY 20 CENTS SUNDAY

BC 72 X

Wallace Fighting Hard To Keep Seat

By BARBARA McLINTOCK
Colonist Reporter

So far two major issues have emerged in Oak Bay riding during the campaign for the Aug. 30 provincial election.

One is Dr. Scott Wallace. The other is Rehabilitation Minister Phil Gaglardi.

Wallace, independent-minded former Social Crediter who joined the Progressive Conservatives just before the 1972 legislative session, is fighting hard to keep his seat and thus become the first (or one of the first if the PCs elect other members) duly-elected Conservative in the house since 1955.

Gaglardi's potential leadership of the Socred party (and maybe even the province) has become an explosive issue since Gaglardi made a vaguely-worded statement that he might seek the leadership, and Oak Bay Socred candidate Dr. Howard McDiarmid replied that the rehabilitation minister didn't stand "a snowball's chance in hell" of succeeding Premier Bennett as the Socred leader.

There is no riding in the Greater Victoria area where the campaign is being carried out with more vigor by the candidates, mostly on a door-to-door, meet-the-people basis.

Liberal candidate Mel Couvelier has been hard at his campaigning since he was nominated in January, and one political observer noted that with Wallace and McDiarmid both being physicians, "There haven't been as many doctor's house calls made in Oak Bay in years as there have been over the past month."

In his door-knocking campaign, Wallace is continuing a technique he used in winning Oak Bay riding in 1969, giving it to the Socreds for the first time. The riding has been represented by Liberal candidates since 1952.

Wallace had been branded a maverick Social Crediter even before he won the 1969 election, but it was a label he never liked, not even when he was voting against his own

Continued on Page 2

Tons of Poison Unguarded

Hurricane Hits Gas Arsenal After Americans Flee Atoll

HONOLULU (UPI) — Hurricane Celeste Saturday lashed Johnston Island, America's mid-Pacific war gas arsenal, but no one was left on the tiny atoll to witness the storm's fury.

The Air Force in Honolulu said satellite reports indicated Celeste struck Johnston Saturday afternoon, but there was no information on actual conditions. The island is the storehouse for 13,000 tons of lethal nerve and mustard gas transferred last year from Okinawa.

As Celeste approached, the Air Force evacuated the last remaining men because "to remain would be too great a risk."

An Air Force spokesman said, "All munitions and equipment were secured to the maximum extent possible" before evacuation, of the island, 800 miles southwest of Hawaii.

A Hawaii spokesman said it was "almost inconceivable" that "any combination of circumstances could result in any hazard to human or other life on Johnston" due to leakage of the gases.

Meanwhile, tropical storm Diana brushed the big island of Hawaii, demolishing four homes and causing at least $200,000 damage.

Fifteen families were evacuated from the Kalapana coast and trees fell across roads in Hakalau, causing an automobile crash. Portions of the city of Hilo were without power.

But Diana didn't pass directly over Hawaii. It turned to the west, endangering other Hawaiian islands. High surf, wind and rain warnings were in effect for Maui.

Thirty-five-foot waves smashed into Hawaii's southern coastline, washing across roads and flooding low-lying areas. Diana brushed the island with 100-mile-an-hour winds.

—AP

Mark holds his dad's hand

200 Die

Floods Rack Korea

SEOUL (UPI) — Floods and landslides touched off by a downpour that dropped as much as 18 inches of rain in 30 hours have killed more than 200 persons and left more than 100,000 others homeless in central South Korea, police reported Saturday night.

Police said U.S. and Korean helicopters rescued about 2,000 persons marooned in outlying areas of Seoul and in the eastern part of the country.

Hundreds Hurt

However, as of Saturday evening, 229 persons were confirmed dead with 42 others missing. Hundreds more were injured, many of them seriously, police said.

Hardest hit was Seoul, where at least 150 persons were killed in landslides or drowned in the rain-swollen Han River. About 45 others were reported missing in the capital.

Front Moves

Weathermen said the rain front was gradually moving south, relieving the flooded region, and rescue workers increased their efforts to reach possible survivors trapped in landslides.

Most of the victims were killed by landslides, and scores more were still trapped under mud, police said.

Shacks Buried

At least 23 shanty houses in Pyongchang-Dong in a northern part of Seoul were buried in a mud slide. Thirty one persons were killed, and 22 others were missing and feared dead, police said.

In another landslide on the outskirts of Seoul, 16 persons were found killed and six others were missing. Police gave little hope of finding any survivors.

Grits To Return B.C. to Canada

- Gunning attacks hospital policies.—Page 6
- Barret travels in own kind of isolation—Page 5
- Ghost of Davie Fulton haunts Tory drive.—Page 5
- Civil servants 'overworked.'—Page 46.

By IAN STREET
Colonist Legislature Reporter

REVELSTOKE — Liberal leader David Anderson planted his own version of a Trans-Canada Highway sign near the summit of Rogers Pass Saturday and proclaimed it symbolized the party's desire to bring B.C. back into full partnership with confederation.

The move was a protest against Premier Bennett's decision earlier this year to remove the highway markers and replace them with signs reading B.C. 1.

The premier said the federal-provincial cost-sharing program on the highway was not being renewed and therefore it would revert to provincial status.

Anderson described the move as "an anti-Canada ploy" and said that it was not aimed at the federal government because both Conservatives and Liberals had participated in the Trans-Canada highway construction but was against Canada as a nation.

He said the federal government had contributed a total of $130 million towards the cost of constructing the Trans-Canada highway in B.C. while federal aid in Alberta totalled $11 million.

The refusal by B.C. to acknowledge federal contributions averaging about 70 per cent of the total highway costs is "a deliberate, determined bid by the premier to deny a Canadian identity," Anderson said.

This lack of recognition for federal aid, however, was not the basic problem facing British Columbians in their relationship with the federal government, the Liberal leader said.

While residents of this province continued to pay taxes to Ottawa they received little or no return in the form of grants under joint programs set up to assist all provinces.

"It may be great politics for Bennett to bitch all the time at Ottawa but we are still getting no return for our taxes," Anderson said.

The Liberal leader said the response to his statements on the issue of nationalism in Canada was strongly positive. "People feel there is some-

Continued on Page 3

Split Decision

MARACAY, VENEZUELA (AP) — Ernesto Marcel of Panama turned Antonio Gomez' face into a blood mask and won the World Boxing Association featherweight championship with a 15-round split decision Saturday night.

INSIDE

	Page
Background	5
Bridge	36
Checkmate	10
Classified	34-45
Crossword	37
Comics	26
Editorial	4
Entertainment	18-19
Family	27-30
Finance	8-9
Garden Notes	26
Local News	21
Names in the News	13
Outdoors	17
Provincial Court	10
Picture Page	12
Stamp Packet	7
Sports	22-35
Television	35
Travel	16
Week in Records	18

In the Islander

- Outer coast views
- Backpage to happiness
- Haarbledown Island

Three-Year-Old Stowaway Completes 5,400-Mile Trip

LONDON (Reuter) — A three-year-old stowaway arrived here Saturday after hiding in the toilet on a Jumbo jetliner flight from Los Angeles.

And nobody was more surprised than the boy's father, James Woo-sam, who was a passenger on the same aircraft.

"We had just taken off when I heard an announcement about a little boy who had been found in the toilet; I was horrified to discover it was my son Mark, bawling his head off," said Woo-sam, 40, a psychologist from Inglewood, Calif.

"Nobody has any idea how he got on the aircraft. My wife and children had come to the airport to see me off."

Mark spent only three hours in London before he was put back on a plane to Los Angeles — escorted by two nannies.

An airline official commented: "Mark must have set some kind of record. Never can such a small stowaway have got so far — its 5,400 miles from California."

Another IRA Leader Captured In Belfast by British Troops

BELFAST (UPI) — The British Army announced the capture of a ranking leader of the militant Provisional Wing of the Irish Republican Army Saturday night, the third such official of the underground army caught in the past two weeks.

The capture of Seamus Loughran was announced during another day of bombings in Northern Ireland and a parade by 20,000 Protestant vigilantes in Belfast that was described as the biggest show of militant strength in the province since the sectarian violence began three years ago.

Police investigating a shooting outbreak Saturday night found the bound, masked body of a man who had been shot to death lying in a street in Belfast's Roman Catholic Springfield Road area. Six British soldiers were wounded by sniper fire in shooting incidents in the province, and one gunman was reported apparently hit and wounded by return fire.

Uganda Widens Asian Ban To Include Citizens, Too

KAMPALA, Uganda (AP) President Idi Amin announced Saturday that the 23,000 Asians with Ugandan citizenship will be expelled once the present exodus of non-citizen Asians is completed.

Speaking at a rally at Rukungiri in western Uganda, Amin said he made the decision because of "acts of sabotage and arson" which he said some of the Asians had committed or planned.

Amin said the explusion of Ugandan Asians "will be carried out as a second phase operation after the present one involving Asians holding British passports and nationals of India, Pakistan and Bangladesh."

About 80,000 non-citizen Asians in Uganda — 50,000 of them British passport holders — have been given 90 days to leave Uganda. Amin confirmed Saturday that this deadline also applied to non-citizen Asian professional people and industrialists who earlier were thought to have been exempted from the expulsion decree.

"No doubt the country and the people will have to suffer some inconveniences and face some difficulties but these should be only short-lived if all the people are determined to do their best," Amin said.

Asian community leaders in Britain expressed shock at Amin's decision to expel the remaining Asians.

Only Liverpool Still Tied Up

LONDON (UPI) — Dockers at Glasgow and Manchester voted Saturday to return to work, leaving longshoremen in Liverpool as the only port workers holding out against a decision by union leadership to end Britain's 23-day-old nationwide dock strike.

Japan Ready To Buy More

TOKYO (UPI) — Japanese Prime Minister Kakuei Tanaka has told the United States that Japan would raise imports of American goods to a level of $1 billion to help reduce the U.S. trade deficit, a Tokyo newspaper reported Today.

Muscovites Turn Out, Water Parched City

MOSCOW (UPI) — Thousands of Muscovites turned out voluntarily Saturday to water the capital's trees, grass and shrubs parched by the hottest, driest summer of the century.

The TASS news agency said Moscow received only half an inch of rain during July instead of the average 3.1 inches "and the August rains also bypassed the city."

Parking Fines Made Tougher

NEW YORK (UPI) — The city announced it was raising fines for illegal parking at fire hydrants and for obstructing traffic from $25 to $35, effective Sept. 11.

UVic Student's Discovery

Miles of Galleries, Lake

Fascinating Cave Found in Cariboo

A University of Victoria oceanography student and amateur cave explorer has disclosed the existence of a limestone cave carved by a gold-bearing river in the Cariboo.

Paul Griffiths, 21, says it may be the largest such cave in Canada but he's not making public the location except to say it's within the boundaries of a provincial park.

Griffiths discovered the cave in June of 1971. He has explored caves in southern France and Vancouver Island for the past five years.

The discovery has been named Grizzly Bear Cave because of the large numbers of bear in the area.

Preliminary explorations of the cave, he said, showed gold-bearing black sand, a hot spring, white frogs, an underground lake, miles of unexplored galleries with waterfalls, and super-sized footprints of unknown age.

With a companion, Blake Killins, of Hamilton, Ont., the huge cave was explored for half-mile upstream from where a river disappears into a rock wall before emerging a mile away.

They went 150 feet down a vertical shaft in a dry stream bed finding the underground river at the bottom.

A mile down from the dry stream bed the river re-appears.

Griffiths said the walls of the cave were of smooth rock and parts of the ceiling had two-inch long stalactites.

The two explorers spent two days examining the cave and panning gold. They recovered two ounces of flake gold and a small nugget, before leaving the cave.

Griffiths said he would like to take part in a large-scale exploration of the cave's apparently endless passages, but he wants it to be done by qualified persons.

Only Griffiths, his exploring partner and provincial park branch officials know the cave's exact location, and they aren't talking.

"The area has been closed off to the public by the parks branch and I don't blame them," Griffiths said.

Three years ago, a group of cave explorers (correctly called spelunkers) discovered what has been described as the "magnificent" Eucultaws cave near Port Alberni. The provincial parks branch has promised to preserve the site, the location of which is being kept secret.

Although the spelunkers found it on their own, they later learned that Jim Johnson of Nanaimo, had found it a couple of years earlier and that some loggers had known of it for many years.

Gorde Hunter

Crystal Ball

TO SAVE YOU a lot of nerve wear and tear, eye-strain, dial twisting, etc., etc., I will give you the election results now. No need to wait up all hours of the night August 30 to find what party will govern us for the next three years.

That's right, three years, not five. Mr. Bennett calls elections every three years and he will call another sometime late summer or early fall in 1975.

Barring a collapse of the skies, there is no way Premier W.A.C. won't be exactly that once again.

THE PROSPECT isn't exactly palatable, not because of Bennett himself, who is surely the most astute politician in Canada today, but because of many aspects of Socred government. Many good things, but many bad things as well, not the least of which is the fact Bennett's magnetic pull manages to elect a batch of boobs—guys who would have trouble getting elected to Tuxis Boy's Parliament on their own.

Through deft use of a battered ouija board, an old Farmer's Almanac, a crystal ball left over from my football reporting days and a highly secret method of selecting winners at Exhibition Track, I have calculated the House standings as of Aug. 31, 1972.

THE TABULATION comes out as follows: Social Credit, 33 seats; NDP, 13 seats; Progressive Conservatives five seats and Liberals, four seats.

In other words, from the standings of last election, the Socreds lose five, including the two defections to the Conservatives. The NDP gains one, Liberals lose one and the Conservatives gain three.

Of the party leaders, Bennett couldn't personally lose in Kelowna even if the Lord himself contested the seat. NDP leader Dave Barrett is secure in Coquitlam.

NOW IT GETS a little dicey. Conservative leader Derrill Warren has run a very energetic campaign in North Van-Seymour and will undoubtedly be very close when they tote them all up. But for a reason, unknown to most House observers, Liberal Barrie Clark, notwithstanding the fact he is a lightweight with little or no record of political accomplishment, has strong support in the riding. Call this one a pure toss-up.

David Anderson, Liberal leader, brash, opinionated, clever, but Anderson too might be in over his head in Victoria.

I PERSONALLY like Waldo Skillings, but for the life of me, can't understand what attributes he brings to his riding or the Socred party. But Waldo will probably somehow or other win one of those Victoria seats again. Bennett's coattails might be enough to carry both Waldo and Newell Morrison into office, although Morrison is completely without experience in government. The guess here is that the other seat will produce a Pier six between Anderson and Conservative Edith Gunning and at this point, your guess is as good as theirs or mine.

THE REST of the Victoria area ridings: Saanich and the Islands—a new man inasmuch as John Tisdalle is on the outside looking in. By all odds Conservative Hugh Curtis is the class of the field. Curtis has the strong experience of the Saanich mayoralty, plus his leadership of the Capital Region Board. Socred Foster Isherwood will likely end up in second spot ahead of Liberal Malcolm Anderson.

Oak Bay? Incumbent Scott Wallace has to be considered the front runner. Hard to say where his toughest opposition will come from, although I'm guessing Liberal Mel Couvelier will outdistance Socred Howard McDiarmid regardless of all the Socred signs.

ESQUIMALT! Joy Gorst and Williams going against Herb Bruch. Bruch's in-House performances wouldn't get him elected poundkeeper, or, for that matter, dog catcher. His past election victories remain among the unsolved mysteries of our time.

The only conclusion — that Bennett strength in the riding even wrought this miracle. A painful conclusion, but probably another Bruch victory.

There is no guarantee to go with the above selections and-or predictions. If I am reasonably close, I'll brag about it. If my backside is out a foot, I'll be strangely silent.

Wallace Fighting

From Page 1

party on a number of issues in his two years as a Socred MLA in the house.

He considers "maverick" an oversimplification, and says rather, that he believes the first duty of an MLA is to put the interest of the constituents before the interest of the party — meaning that one may sometimes have to vote against one's party.

He never hestitated to speak out about the problems he found within the Socred caucus and party, and by the end of his second session of the Legislature, he was openly disappointed and frustrated in attempting to get his ideas accepted by the government.

It was that frustration — the feeling, maybe the knowledge, that a backbencher wasn't going to be listened to by the cabinet and the premier — that caused Wallace finally to quit the Socreds almost exactly a year ago and sit in the house as an independent. He even toyed for a while with the idea of founding a new provincial party.

But before that happened, Derril Warren had taken over as leader of the Tories, and in him Wallace felt he had found "a kindred spirit." He joined the party after he and Warren had agreed on a number of basic principles, particularly that the individual is king and that there must be honesty an integrity in government.

As a Tory, Wallace begins his campaign under a handicap — the simple problem of trying to get elected as a representative of a party that hasn't had a member elected to the B.C. Legislature in 17 years. It's a problem common to all 49 PC candidates in the election.

He must convince the voters that the revitalized Conservatives are strong enough to become a real force in B.C. politics, and he must dissuade them from Bennett's repeated utterances that a vote for the Tories is a wasted vote that will let the New Democratic Party slip into power through the side door.

However, Wallace, more than many of the other Tories, may be able to sidestep his problem to a degree because of his personal popularity in the riding. Many Wallace supporters say it is because of the man's own integrity and honesty that they are working for him, not because of his party.

He has rallied to his cause former Socreds, Liberals and NDPers, many of whom go along with one who said, "I'm pro-Scott and I have been for a long time. I'd support him pretty well no matter what party he ran for . . . But it's him as an individual I'm supporting, not the party."

His supporters are counting in large part on that sort of personal support to bring Wallace the victory. But they note also that there are plenty of Conservatives in the riding who have been voting Socred or Liberal in past elections just because there hasn't been a good Tory (or a Tory at all) to vote for.

The Gaglardi issue came to the fore with McDiarmid's statement that Gaglardi wouldn't win the leadership because he lacked the support of the party caucus.

There doesn't seem much doubt that more than a few Oak Bay residents, including some previously strong Socreds, are thoroughly frightened by the possibility of Gaglardi becoming premier.

Wallace has been taking advantage of that feeling by saying that from his experience with the Socreds, Gaglardi stands a very good chance of succeeding Bennett as the party leader. A Socred vote this time may easily be a vote for Gaglardi as premier, he says.

The Gaglardi question can't help but be having some effect on the campaign of McDiarmid himself as he attempts to retain the seat for the Socreds.

McDiarmid has plenty of legislative experience, having served for six years as the Social Credit MLA for Alberni. He's been a staunch government supporter, and said when he announced his move from the Alberni riding that he had not been unhappy with Bennett's style of government.

His relaxed, happy-go-lucky personal manner appeals to voters, and he's running a strong, well-organized campaign.

However, he must overcome the charge of carpetbagger which has been levelled against him. He notes he has moved permanently to Oak Bay and will stay there, even if he loses the election, which prevents him from being a true carpetbagger, he says.

But the fact remains that many residents in the close-knit community of Oak Bay do not look with favor on newcomers.

From a practical viewpoint, McDiarmid is simply not as well known as Wallace who has been in public affairs there for five years, or even as Couvelier who has been working to become known for more than six months.

The base Socred vote in Oak Bay has not been a winning one in the past few elections, and it was only when Wallace's personal vote was added to it that the Socreds took the riding. McDiarmid will have to work hard to keep up the vote level — especially when province-wide predictions have the Socreds losing votes.

Couvelier, as Liberal candidate, has probably the strongest base vote of any of the candidates. The riding has been traditionally Liberal since 1952 when that party won it from Conservative Herb Anscomb.

Couvelier was one of the first candidates nominated, and he's had a long time to become known in the riding. He sold his poultry-processing plant last year to devote his full time and efforts to politics.

He spent a year as president of the provincial Liberal organization, and was instrumental in raising the issue of leadership within the party which eventually led to David Anderson taking over from Dr. Pat McGeer.

But for all that, Couvelier doesn't yet seem to have made much of an impact. His campaign, while steady and determined, has paled beside the more dramatic efforts of Wallace and McDiarmid.

With the Tories joing the Liberals in their traditional role as free-enterprise alternative to the Socreds, Couvelier may have to gain a higher degree of personal support to remain a strong contender.

The NDP candidate in Oak Bay is perennially little more than a token runner, for Oak Bay is one of the most anti-NDP ridings in the province. Student Gordon Neuls, like NDP candidates before him, will be lucky if he garners 5 per cent of the vote.

At the moment the edge in the contest would appear to go to Wallace on the grounds that the independent-mined residents of the Oak Bay area will stick with their so-called maverick.

But the strengths of the Socreds and Liberals are high enough that Oak Bay promises to be one of the closest and most exciting races in the province.

Stings Are Different

YOUR GOOD HEALTH

By G. C. Thosteson, MD.

Dear Dr. Thosteson, Our son, who is now 14, is allergic to bee sting. We camp a lot and that is how we were first aware of the problem.

He was about six when he was stung on the finger by a yellowjacket. We were about 15 miles from a town and by the time we got to a doctor, he was having difficulty with his breathing and wanted to sleep.

The doctor gave him a shot and pills.

When we got home our doctor started him on a series of shots. When he was about ten, he was stung on the leg but showed no ill effects.

Are all stings alike or do some affect the person differently? — **Mrs. D.S.**

You should have the boy checked again for his reaction to insect bites prior to taking another camping trip. As a matter of fact, you probably should whether or not you are planning such a trip. He may have overcome his sensitivity to the bites in the intervening years.

Insect bites are specific in the reactions produced and it is advisable to desensitize against all of the stingers even if you have evidence of an allergy to only one of them — in your case the yellowjacket.

Persons with known susceptibility toward such bites should take such precautions. On camping trips, for example, it is advisable to have antihistamine on hand, either for injection or in cream form for application to the bite area. Insect toxin bears a resemblance to the histamines.

It is important to remove the stinger that the insect leaves inbedded in the flesh and this can be done with sterilized tweezers.

The discomfort of the sting usually disappears within 24 hours. Ice applied to the bite will relieve much of the pain. Do NOT, repeat, NOT use the old witch-doctor cure of applying mud to the area.

For other campers wanting to avoid insect bites, here are some tips.

Avoid strongly scented lotions or perfumes.

Favor white or less colorful clothing.

Bees, particularly, are most apt to be in a stinging mood during the nectar-gathering periods. Disturbing a bee during this important activity can make it as mad as a hornet and in a definitely stinging mood.

Bees also are cantankerous after a rain that has washed the precious nectar from the flowers.

Builds Big Lead

Victoria London Boxing Club virtually clinched the Pacific Coast Senior "C" Lacrosse title Saturday at Memorial Arena.

London Boxing Club, the Vancouver Island champions, thumped North Shore Indians, 22-9, and take a 13-goal edge into the second game of the two-game, total-goals series today.

The Pacific Coast champions host the best-of-three B.C. finals against the Interior representatives on the Labor Day weekend.

Bill Munroe and Brian Spaven each scored five goals and added three assists to lead Victoria, which held a 7-4 edge after one period and led 13-6 after 40 minutes.

Owen Richmond was top point-getter with four goals and five assists for Boxing Club while Murray Muralt (3), Bill Utterson (2), Jim Walshaw (2) and Duff McCaghey completed the Victoria scoring.

Bert Guss scored three times for North Shore, the Lower Mainland champions, and Dave Jacobs (2), Greg Joseph (2), Calvin Guss and Jim Yelton were the other Indian marksmen.

Today's game at Memorial Arena starts at 4 p.m.

THE WEATHER

AUG. 2, 1972

Sunny with morning cloudy periods; winds light; Saturday's precipitation nil, sunshine 6 hours, 18 minutes; recorded high and low at Victoria 73 and 50; today's sunrise 6:14, sunset 8:20 p.m., moonrise 6:13 p.m., moonset 1:26 a.m. Monday outlook: sunny.

East coast of Vancouver Island — Sunny with morning cloudy periods; winds light; Saturday's precipitation nil. Recorded high and low at Nanaimo 77 and 50; forecast high and low 73 and 52; Monday outlook: sunny.

West Coast — Sunny with a few morning cloudy periods; winds light; forecast, high and low at Tofino 68 and 48; Monday outlook: sunny with morning cloudy periods.

North Coast — Sunny except cloudy periods over the Charlottes; highs 65 to 70. Monday outlook: Sunny with a few cloudy periods.

READINGS

	High	Low	Precip
St. John's	69	56	—
Halifax	70	60	—
Fredericton	77	58	—
Charlottetown	70	60	—
Montreal	76	58	—
Ottawa	75	57	—
Toronto	82	54	—
North Bay	73	56	—
Churchill	52	48	—
The Pas	89	64	—
Thunder Bay	80	54	—
Kenora	87	60	—
Winnipeg	87	63	—
Brandon	90	56	—
Regina	87	62	—
Saskatoon	90	59	.32
Prince Albert	93	54	—
North Battleford	94	59	—
Swift Current	91	61	—
Medicine Hat	94	59	—
Lethbridge	87	62	—
Calgary	80	43	—
Edmonton	77	45	—
Cranbrook	84	50	—
Castlegar	78	52	—
Penticton	75	52	—
Revelstoke	80	46	—
Princeton	80	46	—
Vernon	80	51	—
Vancouver	70	59	—
Prince Rupert	63	53	.06
Comox	73	50	—
Prince George	71	38	—
Kamloops	85	52	—
Whitehorse	74	40	—
Fort St. John	69	53	—
Seattle	76	38	—
Spokane	77	54	—
Portland	82	60	—
San Francisco	75	60	—
Los Angeles	83	65	—
Phoenix	99	72	—
Las Vegas	96	68	—
Honolulu	88	78	—
Chicago	75	72	.03
New York	82	68	—
Miami	88	75	—

TIDES AT VICTORIA HARBOUR

	Time H.M.	Ht. Ft.	Time H.M.	Ht. Ft.	Time H.M.	Ht. Ft.	Time H.M.	Ht. Ft.
20	06.10	2.2	17.00	8.1	18.15	8.1	21.25	8.2
21	06.55	2.0	16.50	7.7	18.05	7.7	22.35	8.3
22	07.30	1.9	16.40	7.5	19.05	7.3		
23	00.05	8.3	08.05	1.9	16.20	7.5	19.55	6.8
24	01.05	8.2	08.40	2.1	15.40	7.6	20.40	6.1

TIDES AT FULFORD HARBOUR

	Time H.M.	Ht. Ft.	Time H.M.	Ht. Ft.	Time H.M.	Ht. Ft.	Time H.M.	Ht. Ft.
20	07.25	2.9	16.25	10.3	20.55	9.5	23.40	9.7
21	08.15	2.6	16.50	10.4	21.15	9.2		
22	01.15	9.7	09.00	2.3	17.15	10.3	21.45	8.8
23	02.00	9.8	09.40	2.3	17.40	10.3	22.25	8.2
24	03.10	9.8	10.15	2.5	17.40	10.4	23.00	7.3

Sands
Your Six Community
Funeral Chapels
Dedicated to Service
sensible prices

Victoria	388-5155
Sidney	656-2932
Colwood	478-3821
Nanaimo	753-2032
Duncan	746-5212
Ladysmith	245-2331

Independent. Family Owned and Controlled. Sands since 1912.
Integrity at time of need

...PSSST!!
you don't have to be a "Horse Trader" to make a GOOD DEAL
with Brian Holley
Volvo — Fiat
FEETLE WAS HERE
Brian Holley
FIAT

Save 25% on
10k Gold and Sterling
CHARMS and BRACELETS
One Week Only
Hundreds of beautifully crafted designs to choose from! Subjects include PETS, BRIDAL THEMES, GRADUATION, BIRTHDAYS, SPORTS . . . everything! Inspired gift ideas — with BRACELETS to match. Special for one week only.
SILVER CHARMS
Reg. 2.00 to 12.50
Sale 1.50 to 9.40
10K GOLD CHARMS
Reg. 7.00 to 80.00
Sale 5.25 to 60.00
CHARM BRACELETS
Double ring design—
Sterling Reg. 16.00 Sale 12.00
10k Gold Reg. 38.50 Sale 28.90
Larger double ring with safety chain—
Sterling Reg. 23.50 Sale 17.65
10k Gold Reg. 77.00 Sale 57.75
Double ring, twist link design, with safety chain—
Sterling Reg. 17.50 Sale 13.15
10k Gold Reg. 66.00 Sale 49.50
1209 Douglas
385-1911
Victoria
Grassie Fairbanks
Since 1886

Mon.-Tues. Specials at SAFEWAY
Canada Safeway Limited
Beef Short Ribs For Braising 59c lb.
Gov't Inspected Canada Choice Canada Good
Manor House Frozen Meat Dinners Beef, Chicken, Turkey or Salisbury Steak, 11-oz. pkg. 49c
Libby's Brand Tomato Juice Serve Chilled, 48 fl. oz. tin 2 for 89c
Swifts Prem Luncheon Meat B.B.Q. Regular or Bacon Flavor, 12-oz. tin 49c
Town House Long Grain Rice For Tasty Casseroles 4-lb. box 79c
Bonus Brand Whole Chicken Stock up for Your Camping Needs, 3-lb. 4-oz. tin 99c
Perfex Brand Liquid Bleach For a Whiter Wash 64 fl. oz. plastic 49c
Local Carrots Canada No. 1 3-lb. cello bag 39c
Prices Effective: Aug. 21st and Aug. 22nd
In Your Friendly Victoria and Sidney Safeway Stores
WE RESERVE THE RIGHT TO LIMIT QUANTITIES
SAFEWAY
CANADA SAFEWAY LIMITED

Doing Job

Judo 'Po Sheriff Cleared In Deat

OCALA, Fla. (UP An all-white jury cle veteran sheriff Willis Call of second de murder charges late urday in the death Tommy Vickers, a b prisoner.

The jury deliberated hour and 15 minutes befo turning its verdict o guilty. The 63-year-old bellied sheriff appeared last defence witness a time earlier and denie had kicked Vickers. B admitted giving him s judo "pops."

McCall was pictured i ing defence arguments man "just doing his when he went into Vi cell to quiet him.

The jury also foun sheriff innocent of aggra assault and aggravated tery.

He smiled slightly looked out over the s tors' gallery while the was read. He faced a p 30-year prison sentence victed on the second murder charge.

McCall, sheriff of County for the last 28 and running for re-el was suspended by Gov bin Askew after a grand jury indicted hi charges of kicking Vick hard the 37-year-old man died of internal inju

The white-haired s sitting calmly with his folded in his lap, tol court the only time h Vickers was on April 13 he heard loud noises from his cell block.

When jailer Jay opened the door to V cell, "he bowed up and him to sit down and himself," McCall said said, 'you make me.'

"He charged at McCall told the cou wasn't afraid of him. didn't want to get mess There was food all ov floor and I had a slipped once."

McCall said he then o jail trusties Jackie Hu and Willis June to Vickers and hold him There was a scuffle, all men fell to the floo McCall said he t Vickers was choking "so I put my foot on his

"Vickers flopped ov his hands and knees an snorting like a bull re charge," McCall testifi went over and gave couple of pops right back of his neck," the said, smacking his han gether loudly.

Gri

thing wrong in B.C. every province in Cana cluding Quebec, has a Canada highway and rot," he said.

Anderson said B.C dents are being short-ch on joint programs becau provincial government fused "to recognize Canadians."

In the future, he said dian federalism is boun more decentralized "more regionalism", more joint programs, will need a government is more responsive needs of the future than nett has given any ind that he will be able to.

Saturday evening at per meeting in Reve Anderson said that B.C allowing its prejudice a the national railways Canadian National and dian Pacific, to color its ment in supporting the the Kootenay and Elk way to ship B.C. coal coast by U.S. railway.

The Liberal leader s found it "curious" tha

HEARING AI
• PENSIONERS SPECIAL
New Hearing Aid from $
Batteries for ALL and models of hearing at the low, low price of
$2 PER PACK
SIZES: Nos. 675, 576, 541, 5
• Hearing Aid Repa
Personalized Service ALL makes and mo of hearing aids.
For Complete Heari Service
"QUALITONE"
819 — 1207 Douglas
Victoria

Doing Job

Judo 'Pop' Sheriff Cleared In Death

OCALA, Fla. (UPI) — An all-white jury cleared veteran sheriff Willis McCall of second degree murder charges late Saturday in the death of Tommy Vickers, a black prisoner.

The jury deliberated one hour and 15 minutes before returning its verdict of not guilty. The 63-year-old, pot-bellied sheriff appeared as the last defence witness a short time earlier and denied he had kicked Vickers. But he admitted giving him several judo "pops."

McCall was pictured in closing defence arguments as a man "just doing his job" when he went into Vickers' cell to quiet him.

The jury also found the sheriff innocent of aggravated assault and aggravated battery.

He smiled slightly as he looked out over the spectators' gallery while the verdict was read. He faced a possible 30-year prison sentence if convicted on the second degree murder charge.

McCall, sheriff of Lake County for the last 28 years and running for re-election, was suspended by Gov. Reubin Askew after a special grand jury indicted him on charges of kicking Vickers so hard the 37-year-old Miami man died of internal injuries.

The white-haired sheriff, sitting calmly with his hands folded in his lap, told the court the only time he saw Vickers was on April 13, when he heard loud noises coming from his cell block.

When jailer Jay Ramer opened the door to Vickers' cell, "he bowed up and I told him to sit down and behave himself," McCall said. "He said, 'you make me.'

"He charged at me," McCall told the court. "I wasn't afraid of him, but I didn't want to get messed up. There was food all over the floor and I had already slipped once."

McCall said he then ordered jail trusties Jackie Huffman and Willis June to grab Vickers and hold him down. There was a scuffle, all three men fell to the floor and McCall said he thought Vickers was choking June, "so I put my foot on his arm.

"Vickers flopped over on his hands and knees and was snorting like a bull ready to charge," McCall testified. "I went over and gave him a couple of pops right on the back of his neck," the sheriff said, smacking his hands together loudly.

Safety Demonstration Kills Two Women

CRANE, Ind. (UPI) — Two women were killed and two others were slightly injured when a demonstration on how to handle dangerous explosives went awry at the Crane naval ammunition depot.

Mrs. Betty Byrer, 25, and Mrs. Patricia Jean Bowling, 41, were killed when an explosion shattered the 2½-inch-thick, wire-mesh-reinforced, bulletproof glass viewports of a safety bunker.

Republican Platform

'Right-to-Work' Plank Cut

MIAMI BEACH (UPI) — White House agents succeeded Saturday in killing a Conservative-backed, Republican platform endorsement of "right-to-work" laws, which AFL-CIO president George Meany has cited in withholding support from George McGovern.

Instead, during a heavily guarded 17-hour session that ended at nearly 2 a.m., the GOP platform committee approved a draft plank simply praising organized labor as the "cornerstone" of America's free enterprise system.

Omitted by the 106-member committee, reportedly at the insistence of high administration officials who flew down from Washington was any mention of "right-to-work" legislation.

These laws, vigorously opposed by Meany as anti-union were clearly endorsed in the party's 1968 platform on which President Nixon won a narrow election victory over Hubert Humphrey four years ago, against labor's determined opposition.

The White House obviously sought to avoid waving a red flag this year at Meany and the AFL-CIO executive council, which are sitting out the 1972 presidential campaign. Meany has criticized McGovern, the Democratic nominee, for a Senate vote during the Johnson administration interpreted as opposing repeal of section 14-B of the Taft-Hartley Act which authorizes states to outlaw labor contract requirements that employees belong to a union.

A poll of voters in 16 key states gives President Nixon an overwhelming 28 per cent lead over McGovern with many choosing Nixon as "the real peace candidate," Time magazine reported Saturday.

Even a majority of McGovern's supporters said they believed Nixon would win the election.

HOUSTON — A Lamar Tech student has filed a $350,000 negligence suit against a Beaumont, Tex., church. He says a cross fell on him. **Marvin Johnson,** 22, filed the suit against St. Mark's Episcopal Church, the church's landscape designer, the sculptor of the cross and the man who put the cross together.

Unhappy Parade Watcher

Pacific National Exhibition parade in Vancouver Saturday was marred for Swiss visitor Kathryn Raymond, injured when slab of concrete fell on her foot as she watched parade from beside construction site of Royal Centre building. She was rushed to hospital where surgery was performed on smashed foot.

Vancouver Strike 'Illegal'

Dock Talks Break Off

VANCOUVER (CP) — Talks between the B.C. Maritime Employers Association and the International Longshoremen and Warehousemen's Union broke off Saturday over the issue of a work stoppage in the Port of Vancouver.

Ed Strang, president of the employers association, said no constructive negotiations took place in a short meeting between the two sides Saturday morning and the employers want the men to end "their illegal strike" before talks off a B.C. coast waterfront contract resume.

"If they'd get back to work then we'd be prepared to sit down and get the negotiations going," he said.

Strang said the stoppage, in a dispute over hiring practices in the port, was interfering with "all the commerce in western Canada."

Strang said the employers are willing to hire through the Vancouver hiring hall for ships not normally handled by regular work gangs.

"They will work other cargoes where regular work force people aren't required," he said. "And this includes products such as salt, sugar, grain and some other products."

"When they are able to do that, we will be perfectly happy to sit down and negotiate," he said.

HOUSTON — A longshoreman has filed a $3,500 federal court suit against a shipping line because he was bitten by an insect while unloading cargo last month and could not work for two weeks.

Grits' Desire Cited

From Page 1

ning wrong in B.C. when every province in Canada, including Quebec, has a Trans-Canada highway and we do not," he said.

Anderson said B.C. residents are being short-changed on joint programs because the provincial government has refused "to recognize we are Canadians."

In the future, he said Canadian federalism is bound to be more decentralized with "more regionalism," and more joint programs. B.C. will need a government which is more responsive to the needs of the future than Bennett has given any indication that he will be able to.

Saturday evening at a supper meeting in Revelstoke, Anderson said that B.C. was allowing its prejudice against the national railways, both Canadian National and Canadian Pacific, to color its judgment in supporting the bid by the Kootenay and Elk Railway to ship B.C. coal to the coast by U.S. railway.

The Liberal leader said he found it "curious" that Bennett was insisting that coal from Chetwynd be shipped via "the longer and costlier" route to the port of Squamish, while still arguing that Kootenay coal should be transported by a shorter American route to tidewater.

He said coal deposits at Chetwynd should be shipped via Prince Rupert instead of Squamish if the government insists that the American route is superior to the CPR.

The Liberals believe, however, Anderson said, that it is fundamental to insist that jobs be retained in Canada instead of exporting them to the U.S.

He said the government's plans for transporting both Chetwynd and Kootenay coal are linked to an irrational dislike by the premier for the national railway company.

DEEP-SEA FISHING — EVERY DAY —

$1.35 per hr.

61' Flying Bridge Cruiser MV LAKEWOOD

FREE Bait—Coffee

Special Rates for Sightseers

"Guaranteed Fun or Your Money Back"

OAK BAY MARINA

1327 BEACH DRIVE 598-3366

dial 1070 and

WIN $100

FOR EACH CHILD GOING BACK-TO-SCHOOL

It's Easy!

- dial 1070 C-FAX 6 to 9 a.m. Monday to Sunday Aug. 21 to Sept. 1.
- 9 family names will be broadcast each morning!
- When you hear your name, phone C-FAX at 386-2441 to qualify.
- Every family who qualifies receives a free admission to Sealand.
- The winning family will be drawn at 7:59 a.m. Tues., Sept. 5 and receive $100.00 for each young person going Back to School or University.

ALMOST EVERY FAMILY ENJOYS C-FAX 1070

DO YOU KNOW..?

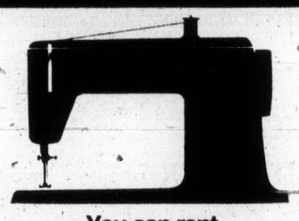

You can rent a Singer* zig-zag sewing machine with stretch stitch NOW for only $10.00 per month!

FREE DELIVERY

Special Offer — To September 15 Only

SINGER

*A Trademark of Singer Company of Canada Ltd.

388-6291

Hillside SHOPPING CENTRE such a pleasant place to shop

FREE

4,000 yards blasted rock. Hauling Charges Only!

O.K. TRUCKING CO. LTD.

386-3414

HEARING AIDS

• PENSIONERS' SPECIAL

New Hearing Aid from $50

Batteries for ALL makes and models of hearing aids at the low, low price of $2 PER PACK

SIZES: Nos. 675, 576, 541, 513, 312

• Hearing Aid Repairs •

Personalized Service on ALL makes and models of hearing aids.

For Complete Hearing Service

"QUALITONE"

819 — 1207 Douglas Street Victoria 386-2321

REMINDER

CAMOSUN COLLEGE

VICTORIA BRITISH COLUMBIA

LOOKING FOR MORE IN EDUCATION?

Hundreds of Victoria and District students have found it at Camosun. Registration for the Fall Semester in full swing!

HOURS: 8:30 a.m. - 9 p.m. CLASSES START SEPT. 5th

ENQUIRIES: 592-1281

★ Secondary School Completion
★ Career Courses leading to 2nd Year B.C.I.T.
★ 2 Years of University—Fees Very Low
★ Trades and Industrial Courses: Phone 382-6111, Local 3442

Your Community College Has 4 Campuses!

ACADEMIC and CAREER COURSES: Lansdowne and Richmond Roads

TRADES and INDUSTRIAL TRAINING COURSES: Interurban Rd., Quadra St., Junction Centre.

The Daily Colonist.

"An Independent Newspaper . . . The Organ of No Clique or Party"

1858 — Published every morning except Monday by The Colonist Publishers Limited at 2631 Douglas Street, Victoria, B.C. Second class mail registration number 0516. All undelivered copies or any notices respecting changes of address are to be sent to the above address. Member Audit Bureau of Circulation. — 1972

RICHARD BOWER — Publisher and Editor-in-Chief

The Power of Decision

A MONTH AGO, WHEN Britain's minister for Northern Ireland affairs consented to meet representatives of the outlawed Irish Republican Army in an attempt to preserve a tenuous truce, he was given a three-point ultimatum. But even before he could bring the IRA's outrageous and wholly unacceptable terms before the cabinet, the peace had been shattered. Terrorist snipers had opened fore when British troops prevented the occupation by force of Belfast's Lenadoon housing estate units by Roman Catholic families.

These were the demands of the IRA leaders:

Recognition of the right of the people of both parts of Ireland, the republic and the counties of Ulster, to decide jointly on union or continuing separation;

Immediate withdrawal of all British troops from sensitive regions;

Full withdrawal by January 1, 1975;

An amnesty for all political prisoners, internees, detainees, and those on the wanted list; and

An end of internment of suspected terrorists.

As long as the IRA maintains this position its leaders are well aware the government will not listen to them. And as long as no one will listen they will justify their terror tactics on this ground.

That is why, in spite of the anxiety of all men of goodwill for a sensible solution, there must be reservations about the likelihood of success at round-table talks Mr. Whitelaw has called for Sept. 25. All parties — with the exception of the outcast IRA — are invited. But there is some doubt about the participation of the Social Democratic and Labor Party, which is the vehicle of Roman Catholic opposition in Northern Ireland politics.

Its representatives will boycott the meeting unless the policy of internment without trial is amended beforehand. And without them the discussions can hardly be meaningful.

However, Mr. Whitelaw has shown a disposition to temper the internment tactic. At one time there were 1,000 or more in custody, now there are fewer than 300. It is probable criminal charges will be brought against some of them and the remainder released. Would this satisfy the Social Democratic and Labor group?

If it does occur, and if the Roman Catholic element accepts the invitation to negotiation in consequence, then the IRA will be more than ever isolated, more than ever desperate.

They will also be more vulnerable, because the Roman Catholic housing areas where they have sheltered will be denied them increasingly. Already Prime Minister Jack Lynch of the Republic of Ireland has intimated a toughening of suppression against them.

This is a time of very delicate manoeuvring, and Canadians generally will feel a strong sympathy for the lonely man on whose shoulders the main responsibility rests. Mr. Whitelaw has the power of decision. If his judgments are wise there is hope for peace in Ulster. If they fail to meet with approval of both Parliamnent and Roman Catholics that hope pales. His failure would be a victory for the terrorist revolutionaries. And no sensitive person wants to contemplate the consequences.

Canada's Big First

ALL GOING WELL, Canada will become the first western nation with its own communications satellite system in a few months. For once we will be ahead of the United States which might get a red-tape tangled satellite of similar purpose into orbit by 1974 if policy decisions can be reached.

Canada has no such problems because there isn't the competition here for use of the solar stations, and we're just renting while eight U.S. companies want to operate their own systems.

It would appear, though, that policy wrangling is developing in the Canadian plans, which have been firmed up with the leasing, at $8 million a year, of three of 12 channels of a satellite to be launched in November by an international state-private enterprise corporation.

The three channels to be taken over by the Canadian Broadcasting Corporation early next year will provide network television service in English and French to all of Canada, but are one-way streets towards greater unification of the country as far as the people of the far north are concerned.

To provide television to the Eskimo and Indian population in Arctic regions was one of the main reasons for the satellite use. And this it will. But the developing bind is over the one-way aspect. No provision has been made for programming from the north which has prompted, among others, writer Peter Desbarats to state in a special article in The Vancouver Sun:

"Without really meaning to, and for the most logical economic reasons, Canada has embarked on a program of cultural genocide of unprecedented scale and efficiency."

He points out, quite rightly, that at a critical period in cultural development of the native people of the north they are going to be subjected to an overwhelming flow of television from an alien culture that already dominates the economic side of their lives.

A detailed proposal had been drawn up which would have given native broadcasters access to the satellite system, but was rejected on cost grounds: the native population of the north is too small (25,000) to justify expensive television production and transmitting facilities.

It leaves Indian Affairs and Northern Development Minister Jean Chretien looking rather forlorn in view of his statement in the House of Commons at the time the satellite system plans were being discussed: "...an adequate electronic communications system in the north will enable the people who live there, the Eskimos and Indians in particular, to take part in Canadian life. For the first time in their whole life, once the system is established, these people will really be in a position to communicate with other Canadian citizens and to take part in all aspects of life available to us in the south."

Tyee Road mill facility — by Barry Casson

Day of Rest

Pondering on the Date For Federal Voting

By LUBOR J. ZINK

NOW or next year? It's a difficult decision for the prime minister to make.

To call the election when food prices are rising sharply is bad for the government. To go through another winter of high unemployment and accelerating cost-price inflation could be considerably worse. And the longer the PM waits, the better the opposition parties will be prepared for the contest.

With this in mind, it would seem that Mr. Trudeau has miscalculated his election timing. Had he gone to the country in the spring, he would certainly have been better off than he is now.

Though already losing electoral ground last spring, the government could still have fought a June or early July election on optimistic economic prognostications. A summer boom, though increasingly doubtful in the light of statistical projections, was still a possibility. The steady upward push of the price index, while worrisome, was still short of alarming.

Weighing the prospects of a summer and fall boom, against the risk of deterioration of the economic front, a sizable faction of the Trudeau party pressed for a June election. The PM overruled these realists when opinion polls showed continual decline of his popular support. He interpreted the trend as a temporary setback after a hard winter and expected the summer holiday season to relax the mood of the electorate.

So, when he ruled out June, Trudeau ordained not only an election free, but also a "sunny and prosperous" summer for Canadians.

Playing God didn't work out too well. The summer has been so exceptionally wet and cold in most parts that most people coming back from ruined holidays are in a bad mood. The continued growth of the army of unemployed, the big jump in food prices in July, and the ferment in industrial relations which plagues the economy, add to the general unease. More and more people who thought they had secure jobs, live in fear of losing them and low income families dread further price increases.

In such an atmosphere the natural, though not always logical, target of disgruntlement is the government which gets blamed even for foul weather.

To call an election in these circumstances the prime minister would have to come to the conclusion that a further postponement of the contest would do him much more harm than good.

Weighing the certainty of a grim winter against a mere glimmer of hope of substantial improvements next spring, Mr. Trudeau really does not have much of a choice. The only benefit he could conceivably derive from waiting till next year is the discomfort another postponement of the election would cause to the opposition parties.

Both the Conservatives and the New Democrats are in their second cycle of election preparations. To switch into a low gear now would cost them a great deal, both in money and organizational momentum.

This could well be a major item on the prime minister's list of election timing considerations. The way things are going it could also be his only remaining tactical advantage, for repeated on-and-off election alarms could not fail to strain his opponents' resources. Mobilization of campaign volunteers is bound to get more difficult after each cooling off period.

It's questionable, however, how many times this wearing out tactic can be used without creating a psychological boomerang effect.

Chances are that another postponement of the election, which is now generally anticipated in October, would have this effect. It would certainly be resented even by Trudeau's candidates, most of whom are busy right now with establishing campaign headquarters in their ridings and mobilizing their supporters for the anticipated start of the contest in the next week or two.

So it's difficult to see what the PM could hope to gain by declaring an "election free" fall.

Copyright, Toronto Sun Synlicate

ELECTION CANDIDATES TAKE NOTE

"Nothing more enhances authority than silence. It is the crowning virtue of the strong, the refuge of the weak, the modesty of the proud, the pride of the humble, the prudence of the wise, and the sense of fools. To speak is to dissipate one's strength; whereas what action demands is concentration. Silence is a necessary preliminary to the ordering of one's thoughts."
—Charles de Gaulle.

Ottawa Offbeat

Welcome, Law-Breakers

By RICHARD JACKSON, Colonist Ottawa Bureau

IT was a little on the sneaky side, but perhaps you couldn't really blame the Manpower and Immigration Department for ... well, if not trying, actually, to conceal it .. then at least not to advertise it.

So there it was, a footnote to the department's annual statistical report on immigration last year, sort of tossed in at the last moment almost as an afterthought.

And it said that nearly one-third of all the immigrants who came to Canada had entered through the "back door," improperly, if not altogether illegally.

The note reads:

"The total of 121,900 (of immigrants last year) includes 34,853 who entered Canada as non-immigrants and who subsequently were granted landed immigrant status."

Most of the "non-immigrants" came in as "visitors," and having arrived, decided to remain.

A good many of them, immigration officials have reason to believe, made up their minds before ever arriving here on a "visit." a "tour," or a "holiday" that it would be an indefinite stay, hopefully for life.

It makes something of a joke of immigration regulations and the officers trying to enforce them.

Manpower Minister Bryce Mackasey who is bending the regulations has threatened dismissals of officers insisting on proper enforcement.

What's not so funny is that the report neglects mentioning how many other thousands of illegal "non-immigrants" beat the regulations in the three years before this 1971 accounting.

But even less funny has been Mr. Mackasey's own admission that currently 23,000 "visitors" are in Canada fighting to stay through "back-door" immigration hearings and appeals against deportation.

And what's altogether unfunny is that report by Joseph Sedgewick, leading member of the Canadian bar, who headed a government commission of enquiry four years ago, that wide-open immigration regulations had become as much of a laugh around the world as Canadian passports used to be when they were standard equipment for any self-respecting spy in good international espionage standing.

Mr. Mackasey, unmindful if not uncaring of the farce, has said he is opening the door even wider, especially to those coming in from the underdeveloped countries of the third world.

He makes Canada the only industrial nation where a "visitor" can enter, then apply for immigrant status, and if denied it, fight the resulting deportation proceedings no matter how long a series of appeals may take.

And right now it can take upwards of five years.

The result has been that — forget the 34,853 who came in the "back door" last year — there are, at last count, 13,000 more "visitors" waiting immigration hearings on applications to remain here permanently, and another 10,000 waiting on appeals against deportation.

The figures?

Mr. Mackasey's own.

The backlog is a political embarrassment, especially so close to an election, so Mr. Mackasey has had word sent out that his officers look for evidence in favor of "visitor" applications.

Any evidence will do, including the opening of a bank account, the joining of a church or membership in an ethnic club.

It's rapidly approaching the stage, says one senior immigration official — perhaps one of the "mossbacks" Mr. Mackasey wants to fire — that "anyone can get in; they all can make it."

Why is Mr. Mackasey doing all this?

Partly to liquidate the embarrassing backlog of illegal immigrants.

But also, he has made it known, because in his wisdom he is convinced Canada should have a population of 50,000,000 — despite continuing high unemployment — to provide a large domestic market and make the economy more independent of American influences.

It traditionally has been Parliament that makes such decisions, but Parliament is in summer recess ... and when the members are away, the ministers play.

Ray of Hope

From The Albertan

Thank goodness a conference on solar-terrestrial relations is to be held at the University of Calgary later this month. Until a week or so ago, diplomatic contact between the sun and this part of the earth was much too cool for comfort.

Mighty Low Off in the Wide Blue Yonder

By FRANK LOWE

THE plane was at about 32,000 feet somewhere above Lake Superior when the young woman sitting beside me asked.

"Are you afraid of flying?"

My eyeballs creaked with the strain of removing them from their unblinking vigil of the two port engines. My finger joints cracked as I forced myself to unglue them from the seat arm rests.

"Of course not," I replied. "Why do you ask?"

She explained that she was very nervous about flying herself and if I didn't mind, could we talk. It would take her mind off her worries.

I am not a very chatty soul when I am in a plane. For some reason my throat keeps closing up.

But this was a very charming young woman, and she was obviously in some distress. So I decided I would make the effort to carry on with some conversation.

She wanted to know if I flew much.

"Too much," I croaked. But cleared my throat and said, "I mean, yes, I fly quite a bit. Business, you know."

"And you don't worry?" she continued.

"Of course nottttt ...."

"Did you scream?" she asked.

"No, no—I was merely noticing that one of the engines changed pitch. They do that you know—nothing to worry about, really, but I am in the habit of changing pitch with them, if you know what I mean."

★ ★ ★

She admitted that she was a mite confused, but as she wasn't a veteran air traveller she would take my word for it.

"What is your favorite plane?" she asked.

I told her it was the North Star. She said she had never heard of the North Star. I explained that the North Star was a nice, solid aircraft which was designed the way God intended planes to be designed—with propellers.

"What became of it?" my chatty seatmate wanted to know.

"People said it was too noisy," I said. "But I never worried about the noise. In fact, the only thing that worries me in an aircraft are those unexplainable silences."

Just then the pilot's voice was piped in, explaining that Thunder Bay was up ahead.

My seatmate listened to the announcement and said she didn't like that kind of thing. "Whenever I hear the pilot start to speak I always expect him to say something like 'abandon ship', or 'women and children first'."

I said I disagreed. I liked a chatty pilot. It proved to me there was somebody up there and that he wasn't asleep. I like to have a pilot who keeps reassuring me.

★ ★ ★

My seatmate wanted to know what was the fastest I had ever flown.

"Once this editor I had sent me out to do an article about a new fighter plane," I said. "He had failed to inform me that the thing had two seats so when I got there the idiot—I mean, the pilot—insisted I fly with him.

"At one point he kept screaming over the intercom that we were doing 1,000 miles an hour and wasn't it great.

"I didn't say anything. I merely went back to the office and beat that editor to death with my bare hands."

"My," cooed my seatmate. "Imagine, flying 1,000 miles an hour. You must be very brave."

★ ★ ★

"That's not quite the word I was thinking of," I told her. "After that before I went out on an aviation assignment I always checked on whether or not the plane had one or two seats.

"I became a leading expert on one-seat, single occupancy aircraft."

At this point we were approaching Winnipeg so I figured we both might make it to a small, dim place I knew But just as I was about to make the suggestion my seatmate said.

"My father is meeting me. You'll like him a lot. He was a fighter pilot in the Second World War."

It was, I guess, one of my typical flights.

PERKINS — by John Miles

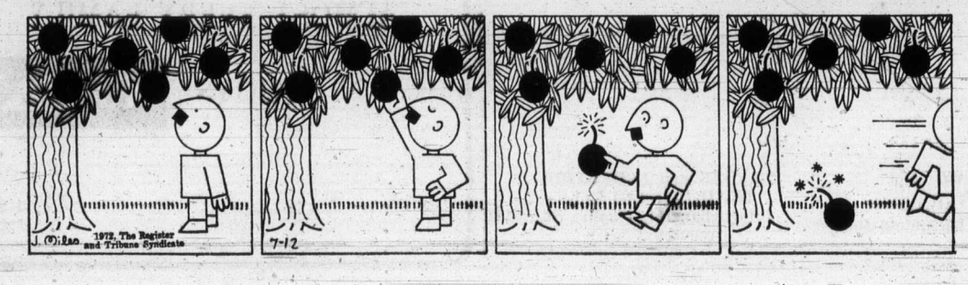

NDP Leade

Frene

KAMLOOPS — Som one once said the mo necessary quality in politician is a well-dev oped faculty of self-d ception. This was nev truer than at electi time.

It's perfectly all right, the eyes of NDP leader D Barrett, to poke fun at P mier Bennett for hiding fr the public during the ca paign.

Hs invariably draws a laugh from his audien when he claims the prem uses a ouija board to make Socred campaign schedules

But at the same time B rett totally ignores the f that he's doing much same kind of thing in a ferent way

★ ★ ★

Sure, it's not difficult for porters covering Barrett find out where he's going to

★ ★ ★

But long-time Tories in province, no matter much they support De Warren and his team, are yet ready to ring the bells a new PC government — even a new PC opposition.

For them there is stil ghost floating gloomily o the heads of the otherw rosy-looking new Conser tives. It is the ghost of Davie Fulton.

For many of today's conservatives, Fulton's "ne Tory campaign in the pro cial election of 1963 is li more than a piece in history

At that time leader War was still living in Alberta, house leader Wallace had come to Victoria from tario.

★ ★ ★

But Tories who have b around longer remember t Fulton too had burst onto provincial election scene lead the PCs from the po cal wilderness where they been for 10 years.

He too had been heralded a strong leader who wo head a Conservative pa which would form a real ternative to the Socreds.

Amin

By JOSEPH W. from Lon

Two weeks ago, Pres Uganda set the fuse to a has been threatening Afri years. Amin told tens of t to get out of his country w put their number at 80 them of "sabotaging" Uga

The British governmen 50,000 of these have Brit other 23,000, it says, are and "a few thousand" Pakistani or Bangladesh give or take a few thous created by Amin's sudden rifying.

★ ★ ★

The British governmen was shock, then increduli tion to play for time.

Now it realizes Amin m that it probably will have sudden rush of up to 50,00 land — a country already

NDP Leader Logs 1,200 Miles in a Day To Preach to Converted

Frenetic Barrett Shows Himself—to the Faithful

Ian Street

KAMLOOPS — Someone once said the most necessary quality in a politician is a well-developed faculty of self-deception. This was never truer than at election time.

It's perfectly all right, in the eyes of NDP leader Dave Barrett, to poke fun at Premier Bennett for hiding from the public during the campaign.

Hs invariably draws a big laugh from his audiences when he claims the premier uses a ouija board to make up Socred campaign schedules.

But at the same time Barrett totally ignores the fact that he's doing much the same kind of thing in a different way

BARRETT . . . traveller in a cocoon

★ ★ ★

Sure, it's not difficult for reporters covering Barrett to find out where he's going to be and indeed to ride with him in planes, buses and cars.

But he still cocoons himself among staunch supporters and as a result, except at public meetings, very rarely comes into contact with any uncommitted voters.

Barrett has had some good meetings and some crowds of well over 300. The same can be said, however, for Bennett who has drawn even larger crowds.

The chief difference between the campaign styles of the two men, it seems to me, is that, Bennett the super-huckster is resorting to cunning to send reporters bloodhounding after him across the province and, inevitably, bigger headlines for the resulting stories.

Barrett is very accessible to the press and it makes their job easier. But while news coverage is important surely exposure to actual voters who don't belong to his own party is even more vital.

★ ★ ★

There is a natural tendency, I suppose, when the stakes are so high for any politician to try to insulate himself from the hard facts of life. The only choice that seems open is how to achieve the best protective coloration.

The NDP leader does it by almost constant frenetic travel. He seems to think that the best way to keep his hopes and dreams alive is to ride anything that flies or rolls down a highway.

Jets, float planes, old twin engine Beechcraft, supporters cars, even a converted school bus — he's used them during the past week.

★ ★ ★

His schedule, too, would do credit to the National Aeronautics and Space Administration.

Take last Wednesday. Up at 5:30 a.m. CP Air jet to Prince George shortly after 7 am. Then by small charter plane to Fort St. John, Dawson Creek Mackenzie, Prince George and Quesnel.

By the time he was finished it was 10:30 pm. Then he grabbed a bite of Chinese food and finally went to bed.

Total distance covered in one day: more than 1,100 miles by air and probably 100 miles or so more by car at the various stops.

★ ★ ★

He had an excellent supper meeting in Prince George and a good mix of supporters and the genuinely curious in the audience of 350, and Barrett responded with a good speech.

Later the same evening he drew about 200 people in Quesnel. Fine again, though by this time the rigors of travel were taking their toll on Barrett and everyone with him.

But, apart from these public meetings which don't count in this debate because Bennett demonstrably achieves the same goal, I would wager the number of uncommitted voters the NDP leader met and talked with totalled no more than a couple of dozen.

★ ★ ★

Barrett's mainstreeting sessions, which liberally pepper his itinerary, are a joke.

He rides up to the NDP committee rooms in a town in some supporter's car, gets out and shakes hands with the party faithfuls, then he might go to the local radio or television station or newspaper for an interview.

At 100 Mile House in the Cariboo the whole ridiculous business reached an anti-climax when he toured the main streets of the community in a converted school bus plastered with NDP signs.

★ ★ ★

Barrett sat up front waving at passers-by who gave no indication they had the slightest inkling of what was going on.

As Bennett loves to say: there has to be a little mystery in marriage and politics. It's up to each politician to pick his own particular brand of poison.

MULLINS MARINE
YAMAHA
MOTORCYCLES
ISLAND'S LARGEST
925 YATES STREET

NOW IN VICTORIA
CANADA'S LARGEST
LO-COST AUTOMATIC TRANSMISSIONS
COME IN FOR A FREE 17 point transmission check up
OPENING SPECIAL AUGUST ONLY
Transmission tune up Reg. 14.95 SPECIAL 9.95 Plus Parts
1901 GOVERNMENT AT CHATHAM
388-4248

OPINION

Optimism Tempered by 1963 Failure

Warren Team Battles Ghost of Davie Fulton

By BARBARA McLINTOCK
Colonist Reporter

The New Progressive Conservatives, as they call themselves, have burst upon the provincial political scene with new men, new attitudes, and a new motto: "Now you do have a choice."

Having acquired two seats in the legislature in 1972 through the defection of former Social Crediters Dr. Scott Wallace and Don Marshall, they have now gained a number of strong candidates in the election race, particularly in the Vancouver and Victoria areas.

They have won supporters and campaign workers from the ranks of those who formerly assisted Socreds, Liberals and even NDPers. They are, in fact, threatening to become a real force in B.C. politics for the first time in 20 years.

★ ★ ★

But long-time Tories in the province, no matter how much they support Derril Warren and his team, are not yet ready to ring the bells for a new PC government — or even a new PC opposition.

For them there is still a ghost floating gloomily over the heads of the otherwise rosy-looking new Conservatives. It is the ghost of E. Davie Fulton.

For many of today's new conservatives, Fulton's "new" Tory campaign in the provincial election of 1963 is little more than a piece in history.

At that time leader Warren was still living in Alberta, and house leader Wallace had just come to Victoria from Ontario.

★ ★ ★

But Tories who have been around longer remember that Fulton too had burst onto the provincial election scene to lead the PCs from the political wilderness where they had been for 10 years.

He too had been heralded as a strong leader who would head a Conservative party which would form a real alternative to the Socreds.

Fulton

Warren

Fulton had come back to B.C. and about nine months before the 1963 election after a stormy, but generally very successful federal political career in which he had been justice minister and public works minister in the Diefenbaker cabinet. He was well-known and well-liked in the province.

★ ★ ★

His campaign was in many ways similar to the one the Warren team is waging now.

It was based upon a different philosophic attitude to the problems and role of government, a more issue-oriented and rational attitude with less play to voters' emotions.

Writing of Fulton's personal campaign in Kamloops against Phil Gaglardi, then highways minister, a political reporter of the day said:

"The Fulton forces . . . are trying to sell an image and not a spectacle. They are matching potential against reality, respectability against opportunism."

★ ★ ★

But when it was all over and the dust had settled on the Sept. 30 election, reality and opportunism had won an overwhelming victory.

The Tories had not won a single seat, they had gained only 11.3 per cent of the popular vote, and Fulton had gone down to personal defeat in Kamloops, running about 1,200 votes behind Gaglardi.

The bitter memories of that election remain with the long-time Tories, and Fulton's ghost stays too, to prevent them from becoming fully caught up in any wave of public optimism about the chances of the Warren team.

They believe in Warren and they're pleased to have a strong Conservative team to support, but they aren't going to be too surprised if somehow it doesn't work.

"If the Conservatives win four seats in the election, I'll be delighted," said one Tory supporter who can still remember trips to Kamloops with Fulton in 1963. "If they win six, I'll be delirious with joy."

But perhaps they're a little too pessimistic about their party's chances. Perhaps circumstances have changed enough in the intervening nine years that Warren will be able to draw votes where Fulton couldn't.

★ ★ ★

It won't be that Warren is any stronger a leader than Fulton. Indeed, in some ways he is weaker in that he has no experience as an elected member and is far less well-known.

What it will be is that basic dissatisfaction with the Socred government is much more widespread in 1972 than it was in 1963.

In 1963 the voters didn't really feel the need of a party which was a free-enterprise alternative to Social Credit. The only choice they needed to make was between the free-enterprise Socreds and the socialist NDP.

★ ★ ★

In 1963 it was written: "To a large extent they (the Tories) are gambling on the belief that the electors want to vote against the government. They believe, as Davie Fulton does himself, that B.C. is fed up with Social Credit.

'But 'so far there is no evidence to support this supposition."

In 1972 there is evidence to support it.

Premier Bennett is nearly 72, not 63.

The man on the street seems to be expressing the feeling that in 20 years the Social Credit government has grown out of touch with the people, even that it is beginning to act more on political expediency than on the province's needs.

And there's real concern about Bennett's successor. The thought that it might be Flying Phil scares more than a few who have supported the Socreds with Bennett at the helm.

Not many more people appear to support the NDP's basic socialist theories than they did in 1963, but there's a growing feeling that a free enterprise alternative to Social Credit is necessary.

That's the feeling that Warren's new Conservatives are trying to capitalize on. And it just might be that Warren will turn out to be the right man with the right ideas at the right time while Fulton turned up on the B.C. scene at the wrong time.

★ ★ ★

But the 1972 "new" Progessive Conservatives will have to prove this is so by electing several members to the house, and particularly by finding their leader Warren a seat, before Fulton's ghost will be exercised, leaving the Warren team free of it . . . to go on and make the Tories a real force in B.C. politics.

Amin Rocks Britain

By JOSEPH W. GRIGG,
from London

Two weeks ago, President Idi Amin of Uganda set the fuse to a time bomb which has been threatening African stability for 10 years. Amin told tens of thousands of Asians to get out of his country within 90 days. Amin put their number at 80,000 and accused them of "sabotaging" Uganda's economy.

The British government says fewer than 50,000 of these have British passports. Another 23,000, it says, are Ugandan nationals and "a few thousand" more have Indian, Pakistani or Bangladesh citizenship. But, give or take a few thousand, the problems created by Amin's sudden ultimatum are terrifying.

★ ★ ★

The British government's first reaction was shock, then incredulity, then an inclination to play for time.

Now it realizes Amin means business and that it probably will have to make room for a sudden rush of up to 50,000 Asians into England — a country already overpopulated, already with a black immigrant population of around 1.8 million and already plagued by unemployment and housing shortages.

The government has pledged publicly it will not cut the existing immigration quotas in order to help the Asians expelled by Amin. It also has accepted responsibility for all those proving British citizenship.

★ ★ ★

But the social and other problems this raises are appalling. Enoch Powell, a maverick right-wing former Conservative government minister, described the 50,000 Uganda Asians as "only the thin end of a very thick wedge." He predicted Britain may face an influx in the future of 1.5 million British passport-holders from other African countries as well as Asia.

The government has set up a committee headed by Home Secretary Robert Carr to try to plan absorption of the Uganda Asians. But many towns which already have large colored immigrant populations have hurried to announce they can take no more.

The Asians are caught in the middle.

The Name Is Assurance
McCALL BROS
FUNERAL CHAPEL
1400 Vancouver Street 385-4465
Pandora · McCall's · Johnson · McCall's Parking · Yates · Quadra · Vancouver · Canada Manpower · Pinney's

PROVINCE OF BRITISH COLUMBIA

PROVINCIAL ELECTIONS ACT
(R.S.B.C. 1960 Chapter 306; 1966, Chapter 45)

GENERAL ELECTION
AUGUST 30, 1972

NOTICE OF ADVANCE POLL

Take notice that an Advance Poll will be held for registered voters who have reason to believe that they will be unable to attend a polling place on Wednesday, August 30, 1972. If you are unable to attend an Advance Poll in your own Electoral District you may attend any other Advance Poll in the Province.

TIME

Thursday, August 24, 1972 — 1:00 p.m. to 9:00 p.m.
Friday, August 25, 1972 — 1:00 p.m. to 9:00 p.m.
Saturday, August 26, 1972 — 1:00 p.m. to 9:00 p.m.

PLACE

United Church Fellowship Hall, 930 North Park St., Victoria
932 Balmoral St., Victoria
St. Andrews Church Hall, 4th St., Sidney

H. F. Williams, Returning Officer, Esquimalt Electoral District
Archie M. Brown, Returning Officer, Oak Bay Electoral District
Peter M. Russell, Returning Officer, Saanich & The Islands Electoral District
Elmer D. McEwen, Returning Officer, Victoria Electoral District

Hospitals Policy Attacked

BC 72 X

Expressing concern for adequate hospital care, Victoria Tory candidate Edith Gunning charged in a press release Saturday that "unrealistic policies of the provincial government threaten the quality of patient care."

Mrs. Gunning, a member of Victoria General Hospital's board of management, noted that though that hospital has been recognized by the government for its maximum use of resources, the government's hospital policies force reductions in staff.

One result of that, she said, is that service commitments of student nurses are unfair and a threat both to patient care and to the nurses' training.

The health and education departments should get together and decide on a funding method for nursing education schools, she said, because it is no longer possible to run them out of general hospital budgets when those budgets are already too tight.

She also noted that Victoria General has only four beds in the intensive care unit for adults and while Royal Jubilee Hospital has eight, the hospital (Jubilee) is allowed nursing staff for only four beds.

□

Saanich and the Islands candidate Malcolm Anderson took his campaign to the islands Saturday, visiting Ganges and Fulford Harbor areas first.

Later Anderson visited the Mayne Island fair, and his office reported to the Colonist that he won the power saw bucking contest.

In a statement released earlier in the day, Anderson said he stressed to island voters that a Liberal government would institute immediately an improved ferry service both to Vancouver Island and the mainland.

□

Victoria Tory candidate Clyde Savage said Saturday in a press release that unless the provincial government provides "an adequate financing base for municipalities, property taxes will continue to rise, thus any increases in the homeowner grant would be cancelled out."

He also said that "although no government would now withdraw the homeowner grant, the tenant's right to parallel rebate must be recognized."

□

Oak Bay Liberal candidate Mel Couvelier said in a statement Saturday that the "Social Credit machine is spending vast sums of money on signs and every other form of advertising.

"It's on the radio, on the wall, even in the movies," he said. "And the message is that 'Big Brother loves you, so let's all smile, smile, smile.'"

□

Saanich and the Islands Tory candidate Hugh Curtis said in a press release Saturday that the man elected as MLA for Saanich and the Islands should provide leadership toward solving the domestic water supply problem on the peninsula.

"I don't pretend to have the immediate answer to the problem, but I believe it is up to the MLA to take the necessary steps to bring the people together that can solve it."

Curtis said that, if elected, he would consider this a top priority.

□

Don Joy, Liberal candidate in Esquimalt said in a speech prepared for delivery at a meeting in Esquimalt Saturday that the reason there were no "dramatic issues" in this election was that all parties were attacking the "causes of disharmony in this province brought on by the paternalistic 'I know what's good for you' attitude of the Socreds.

"The answer to our problem is new leadership and the Liberal party has the most to offer . . . a dynamic young man who has proven to the nation as a whole that he can carry B.C. causes beyond our borders," he said.

□

Victoria NDP candidate Kathleen Ruff said in a press release Saturday that the Social Credit party was "the party of the private developers and speculators."

During a shopping centre tour, according to the statement, Mrs. Ruff said that the "indifference of the Social Credit government to the problems of the cities had made a mockery of any attempt at rational urban planning and left Victoria at the mercy of the private speculator."

The statement said, "only the New Democrats had the guts to stop the ripoffs of the private land developers and speculators."

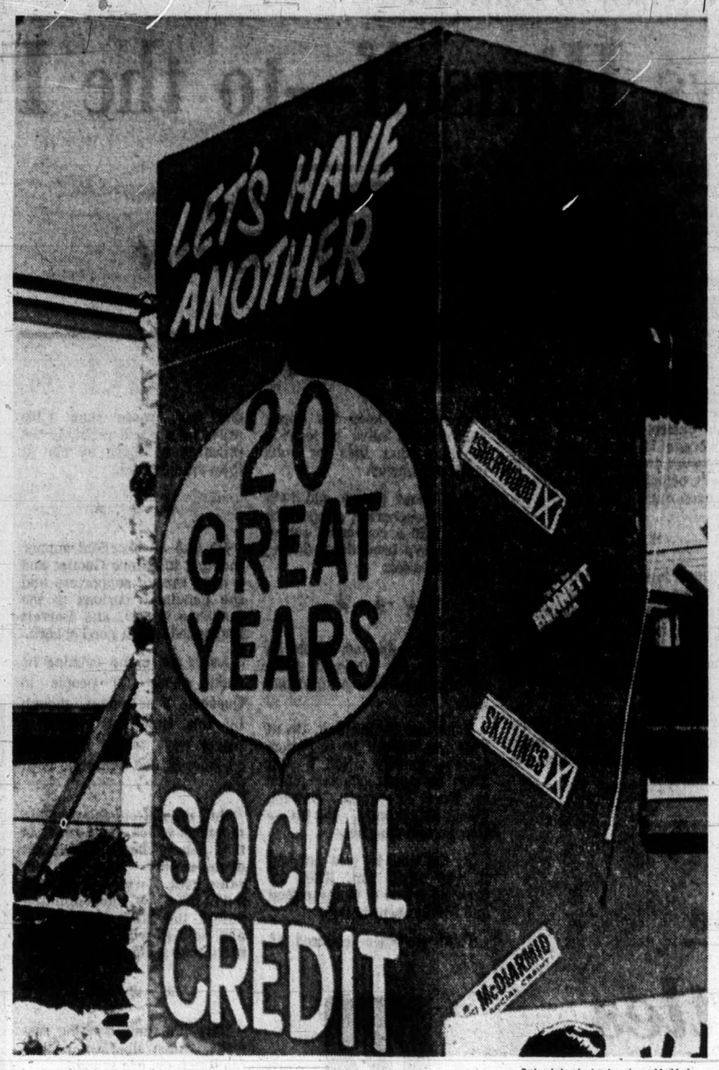

—Colonist photo by Ian McKain

Free-Wheeling Film

Controversial film produced by Socred government is shown on float decorated by Oak Bay Socred candidate Dr. Howard McDiarmid's supporters. Twenty Great Years is shown in shopping plazas while McDiarmid shakes hands with all comers.

All Around Town:

Politicians Counting Pulses

By TED BURGOYNE
Assistant City Editor

B.C. nurses had better beware. A lot of people are muscling in on their pulse-taking racket.

And they're all getting different counts.

At Douglas and Cloverdale there's a man that says the pulse in the riding is moving this way. He views the situation "with confidence."

Of course, up on Beacon Avenue, Sidney, there's another man feeling that same pulse and getting a different answer. He's in to win and feels "things are going well, but I always run scared."

Down in Oak Bay in various campaign offices, there's a feeling of jubilation . . . in each office.

Everybody's a winner, or so they'd have you believe . . . and two of those taking pulses are doctors!

Perhaps all the bouncing confidence exhibited by candidates as they continue on their door-knocking rounds, their antics on bicycles, in swimming pools and shopping centres, stems from the enthusiasm of the hordes of volunteer workers manning the campaign offices.

All over Greater Victoria there are smiles flashing like neon; they're all sincere and high voltage.

In almost every office there's a cup of coffee waiting for you.

There's a smiling girl to pour it for you, and she too wants to take a political pulse. Before you leave it'll be all you can do to escape without bumper stickers, brochures and lapel badges, all touting the virtues of THE CANDIDATE.

As you leave she's grabbing the phone and before she's finished she's quite sure she has taken the pulse of yet another voter.

You drive down Douglas, in the middle of heavy traffic and a candidate has spotted his name on a bumper sticker. He waves madly . . . he can't see who it is, but he's sure he's taken another pulse.

Those are some impressions gained in a couple of days spent visiting various campaign offices . . . and the enthusiasm is catching . . . .

Now to join the pulse-takers . . . it is the considered opinion of this viewer that by Aug. 30 two things will have happened:

Many voters will have been wooed by barbecue and verbiage. They will go to the polls and vote, after sagaciously taking the pulse of the riding.

The election? It will go this way . . . or that way.

In this racket everybody's an expert.

Chicken Roast Cost $200,000

NEVERSINK, N.Y. (UPI) — An estimated 40,000 chickens burned to death when flames swept a 280-by-40 foot metal chicken house. The cause of the blaze at the Harry Rubensal farm was under investigation. Damage was estimated at $200,000.

Landslide Toll Estimated 20

SAO PAULO, Brazil (Reuter) — At least 20 persons were killed by a landslide which buried 50 houses in the popular health resort of Campos de Jordao, according to radio reports which said the landslide at the resort, 125 miles west of here, was apparently caused by a slight earth tremor early Friday.

Alps Claim 41

CHAMONIX, France (Reuter) — Forty-one persons have died so far this year climbing in the French Alps. Sixteen of the deaths were on Mont Blanc.

Criticism Annoys Registrar

Indian Voters Missed, Group Officer Claims

VANCOUVER (CP) — The British Columbia Association of Non-Status Indians charged Friday that entire Indian reserves were overlooked in voter enumeration for the Aug. 30 B.C. general election.

Bill Wilson, association citizenship training director, said in a statement the Castle Rock and Red Stone reserves in the Cariboo area of the Interior were not enumerated.

He said also that only 35 to 45 persons eligible to vote at the Anahim reserve in the Cariboo were enumerated, and they were registered by Cariboo Liberal candidate Lawrence Gladue—himself an Indian—when he toured the reserve.

Another reserve untouched by enumeration, he said, was the Stone reserve—home of the late Fred Quilt, an Indian whose death last fall led to two inquests after it was charged he was maltreated by RCMP officers.

Ken Morton, chief provincial electoral officer, said he felt a thorough job was carried out in enumerating both Indian and white voters in the Cariboo.

"I'm getting a little annoyed with this kind of criticism," he said. "In the last analysis, it's up to the individual to be registered."

"Everybody had an opportunity to get on the voters' lists. There's a year-round permanent list."

Morton referred specific questions about Cariboo enumeration to Dave Warren, Cariboo registrar.

Warren said door-to-door enumeration is the ideal in theory, but is almost impossible to attain in the Cariboo electoral district—34,000 square miles, with sometimes up to 40 miles between ranches.

He said only three reserves got door-to-door treatment—Sugar Lake, Soda Creek and Canim Lake.

"We had registration centres in every poll," said Warren. "Some of them were on reserves, some weren't, but they were as near as possible.

"Mostly, they were in post offices and general stores, where not everybody would be likely to go within a two-week period.

"In rural areas, the white people have the same problem as the natives. There has to be certain onus on the individual.

Warren said he attempted to recruit Indian help in carrying out the enumeration of some reserves, but was not always successful due to indifference on the part of some band officials.

HONDA
ALL MODELS — ALL COLORS
SELLOUT
WORLD OF PLEASURE
PEARSON

CARPETING?
Look Around . . . Listen . . . Look For Quality and Lasting Wear. When You Buy . . . Cast Your Vote For
MANDEL'S X
BRIDGE CLUB
Tone on Tone, quality SHAG Broadloom in 5 delightful colour blends. SPECIAL, SQ. YD. 14.95
INDOOR-OUTDOOR
It's Duratex . . . RUBBER BACKED and long-wearing. SPECIAL, SQ. YD. 2.99
OPEN 'TIL 6 P.M. SAT. AND SUNDAYS
Mandel Interiors Ltd.
QUADRA at McKENZIE 479-7121

5 Inch Continuous GUTTER in baked enamel
Takes care of itself for 20 years!
479-3232
FREE ESTIMATES
B.C. ALUMINUM "EASY TERMS!"

Asthmas, Bronchitis, Emphysema
Breathing Trouble
BIRD RESPIRATORS
We can supply you with the best respirators for service in your home, under your Doctor's direction at low monthly terms. Prompt service. OXYGEN AND EQUIPMENT AT LOWEST RENTAL.
Phone 383-0461
Brochures and Information
Wass Breathing Equipment
2235 Shelbourne St.

Canadian Radio-Television Commission
Conseil de la Radio-Television Canadienne

NOTICE OF PUBLIC HEARING
ISSUE NO. 1

The Canadian Radio-Television Commission will hold a Public Hearing at the Chateau Lacombe, Edmonton, Alta. commencing Tuesday, October 3, 1972 at 9:30 A.M. to consider the following applications:

LICENCE RENEWALS

Applications for renewal of broadcasting licence of the following AM radio stations.

Location	Call Sign	Number	Applicant
DUNCAN, B.C.	CKAY	7202484	Radio CKAY Ltd. 110 Craig St. Duncan, B.C.

Examination of application: 10 Craig St., Duncan, B.C.

VICTORIA, B.C.	CJVI	7204670	Island Broadcasting Company Limited 817 Fort St. Victoria, B.C.

Examination of application: 817 Fort St., Victoria, B.C.

Applications for renewal of broadcasting licence of the following FM radio stations.

VICTORIA, B.C.	CFMS-FM	7203649	Capital Broadcasting System Limited P.O. Box 967 Victoria, B.C.

Examination of application: CFMS-FM Office in Hotel Douglas, 1450 Douglas St., Victoria, B.C.

PROCEDURE FOR HEARINGS

TIME LIMIT:—
Upon publication of this notice, applications listed above cannot be amended nor additional information filed by these applicants.

EXAMINATION OF DOCUMENTS:—
Applications are available to anyone for perusal during regular office hours at the Office of the Commission, 100 Metcalfe Street, Room 1607, Ottawa, Ont. or in the area to be served by the applicant at the address given in this notice, for their examination. Reference must be made to the complete application for information.

NOTICE OF INTERVENTIONS:—
Any person interested in an application mentioned in this notice can make an intervention to support, modify or oppose it. Interventions must be served by registered mail on the applicant on or before September 15, 1972 and filed in duplicate with the Secretary, CRTC, 100 Metcalfe Street, Ottawa, with the postal receipt on or before September 15, 1972.

The new CRTC Rules of Procedure (SOR 71-330) govern parties to proceedings. Copies are available from Information Canada.

Monique Coupal, Secretary.

CRTC Public Notice 1972-24.

FAIRWAY
DISCOUNT HOUSE
272 GORGE RD. W.
BIG SAVINGS
Prices Effective Sun., Mon., Tues.
AUGUST 20 - 21 - 22
Weekdays 9 to 9
Sundays 10 to 7
We reserve the right to limit quantities.
SUNRYPE BLUE LABEL APPLE JUICE 3 tins 1.00
48-oz. large tin with $10 order or over.
NEW ZEALAND SHOULDER LAMB CHOPS lb. 69c
GOVERNMENT INSPECTED
BEEF SAUSAGES LB. 49c
GOVERNMENT INSPECTED
DUNCAN HINES Deluxe 19-oz. CAKE MIX 2 pkgs. 89c
SUNKIST JUICY Large Size ORANGES 7 lbs. 1.00
NABOB PURE STRAWBERRY JAM 24-oz. tin 69c
Fresh pack
LOCAL FRESH CELERY ea. 19c
ROBIN HOOD QUICK OATS 5-lb. bag 65c
VALLEY FARM FRENCH FRIES 2-lb. bag 29c
CARNATION COFFEE-MATE 16-oz. King size 99c
VIVA TOWELS 2-roll pack 59c
CUT RITE Wax Paper Refill 200 ft. 49c

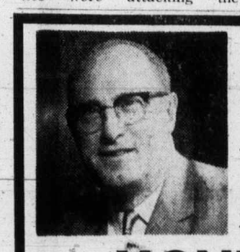
PUBLIC MEETING

MONDAY, AUGUST 21
8 P.M.
MARGARET JENKINS ELEMENTARY SCHOOL
1824 FAIRFIELD ROAD
Come Out And Meet Your Victoria Constituency Candidates The Honourable Waldo M. Skillings and Mr. Newell R. Morrison
Refreshments Will Be Served
(Inserted by the Victoria Social Credit Campaign Committee)

Volunte
Spectators watch v
Vancouver Island E
to help with Colquit
Saturday had more
ment in operation n
urban Road, Saanich
velop scenic waterw
parks administration
It started in 1969. W
Saanich Mayor Hug
ning and Les Passmo

Fund (
The announcement Fr
of interim grants by the
eral government to na
friendship centres across
country to tide them
serious financial difficu
was received gratefully
Victoria's Philip Paul.
Paul, chairman of the
toria Native Friend
Centre, scheduled to
next month at 1292 Gladst
said the problem has
that "funds are too inco
tent to offer any consis
programs."
He said he welcomed
initial step and hoped it w
move toward more consis
funding.

'Bomb' Taken Safely Away
WINNIPEG (CP) —
members of CFB Winnip
bomb disposal unit safely
moved a package believe
be a bomb from a subur
East Kildonan apartm
block Saturday night.
cupants of the three-st
block and of two adja
apartment houses were
cuated and traffic rero
past the area for more
an hour.

PO

SWIM ALL
—Fully encl
with clear
—End pane
—Retracts
FULL SIZE MO
Royal Oak Sho

issed,
laims

ren said he attempted
ruit Indian help in car-
out the enumeration of
reserves, but was not
s successful due to indif-
e on the part of some
officials.

HONDA
MODELS — ALL COLORS
ELLOUT
WORLD OF PLEASURE
PEARSON

NG?
ook For Quality and
Cast Your Vote For
X
loom in 14.95
D and 2.99
AND SUNDAYS
ors Ltd.
479-7121
AY
HOUSE
E RD. W.
S
., Tues.
the right
antities.
1.00
69c
49c
1.00
19c
29c
59c
49c

—Colonist photo by Jim Ryan

Volunteer Machines

Spectators watch volunteer work-bee staged by Vancouver Island Esquimalt Owners' Association to help with Colquitz Creek beautification project Saturday had more than $500,000 worth of equipment in operation near Marigold Park and Interurban Road, Saanich. Long-range program to develop scenic waterway is being done by Saanich parks administration, and many volunteer workers. It started in 1969. Work session was attended by Saanich Mayor Hugh Curtis and Ald. Edith Gunning and Les Passmore.

Fund Gap Filled

The announcement Friday of interim grants by the federal government to native friendship centres across the country to tide them over serious financial difficulties was received gratefully by Victoria's Philip Paul.

Paul, chairman of the Victoria Native Friendship Centre, scheduled to open next month at 1292 Gladstone, said the problem has been that "funds are too inconsistent to offer any consistent programs."

He said he welcomed this initial step and hoped it would move toward more consistent funding.

State Secretary Gerard Pelletier said Friday he has written the 400 centres across Canada that because of their "extremely critical" financial situation the interim funds of $700,000 from the $1.4 million allocated for the centres this year will be sent earlier than had been anticipated.

The minister said in a statement that the centres will receive emergency grants of bebetween $10,000 and $25,000.

'Bomb' Taken Safely Away

WINNIPEG (CP) — Two members of CFB Winnipeg's bomb disposal unit safely removed a package believed to be a bomb from a suburban East Kildonan apartment block Saturday night. Occupants of the three-storey block and of two adjacent apartment houses were evacuated and traffic rerouted past the area for more than an hour.

Sundeck Coating

1/2 Price
Clearance Sale
AMES PAINTS
1821 Douglas St. 384-9391
2613 Turner St. 386-3664
NOW ONLY
5.95 GAL.

POOL OWNERS
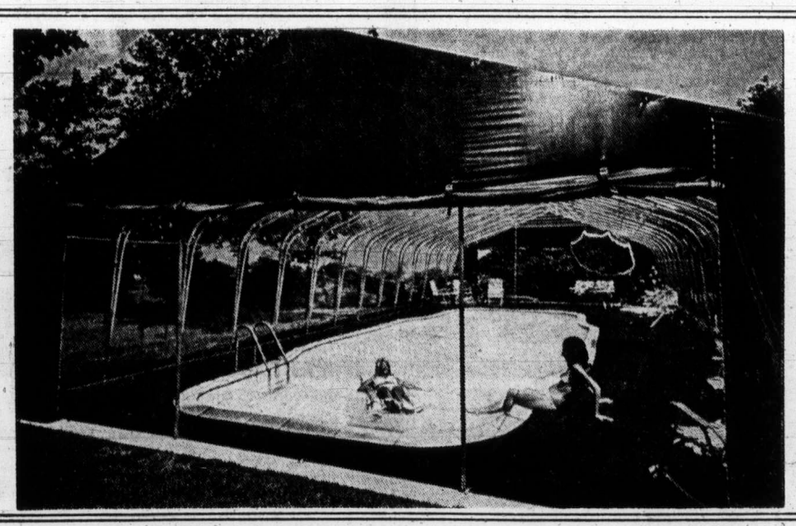
SWIM ALL YEAR . . .
WEATHER OR NOT
—Fully encloses your pool with clear vinyl
—End panels roll up effortlessly
—Retracts smoothly for full exposure
—Saves heat
—Eliminates need for cover
—Keeps water clear of bugs, leaves and debris
—Creates your own private solarium
AQUADOME MARK II
FULL SIZE MODEL ON DISPLAY AT
Royal Oak Shopping Centre — 479-2114
GEORGIAN POOLS LTD.

STAMP PACKET

Book's Appeal Is Universal

By FAITH ANGUS

It is not hard to digest textbook type of history or philately in Victor Seary's now book, A Postage Stamp History of Canada, which was published recently by McGraw-Hill Ryerson Ltd.

This is suggested by the artistic simplicity and careful choice of stamps displayed on the jacket and later proved by the following concise remark made by a friend after 10 minutes casual reading: "I know nothing about stamps and very little about Canadian history but I am already 'interested.'"

And those who do know either or both of the subjects will find the book entertaining and instructive.

Nearly 100 photographs of stamps dating from the 1851 three-penny beaver to current events have been used to illustrate the history of exploration, expansion and outstanding events of Canada and Canadian postal history.

Victor Seary is a former director of book publishing of The Ryerson Press. In 1967 he was awarded the Canadian Centennial medal for his role in book publishing.

He is the author of several textbooks on history and numerous articles published in academic periodicals. He is also a keen amateur philatelist.

The population of Pitcairn Island has been reduced to 90 inhabitants by the death of Fred Christian, a great-great grandson of Fletcher Christian of HMS Bounty. Christian, 88 years old, appeared in designs on two stamps issued by Pitcairn. He is the farmer leaning on a stone fence pictured on the 1957 8 pence, Scott's 27, and the farmer pushing the wheelbarrow on the 2 shilling, Scott's 29.

The yearly deluge of Olympic Games stamps continues to increase, encouraged by collectors why buy indiscriminately with no regard for the background of what they collect. Some of the largest Olympic issues are released by countries that do not participate in the Games or even have recognized national Olympic committees that would enable them to do so if they wished.

There are 126 national committees in good standing listed in the 1972 Olympic directory.

Four stamps in denominations of 2½ cents, 3½ cents, 7 cents and 13 cents were released by Rhodesia last month as a Prevent Pollution series. Designs by Clifford Lawton depict animal inhabitants of land, sea and air — and smokestacks.

On Aug. 7, Botswana marked the establishment of Mefeking-Gubulawayo Runner Post with four stamps — 3, 4, 7, 20 cent and a 34 cent sheet.

Papau New Guinea released a set of three stamps Aug. 16 for National Day, in values of 7, 10 and 30 cents with symbolic designs showing flag, hands and emblem.

A set of four issued by Singapore also commemorates National Day. It consists of 15 cent, 35 cent, 50 and 75 cent values with semi-abstract designs depicting major festivals of Singapore.

MULLINS MARINE
10-SPEEDS
LOW DOWN PAYMENT
925 YATES STREET

HAVE YOU SEEN THE WHITE KILLER WHALE?
Sealand
at oak bay marina

Critics Held

RAWALPINDI, Pakistan (UPI) — Pakistani police Saturday arrested four political opposition leaders who recently publicly criticized President Zulfikar Ali Bhutto and his government.

PROVINCIAL ELECTIONS ACT (1971)

NOTICE, pursuant to Section 67 (4):

TAKE NOTICE that the candidates for the Saanich and Islands Electoral District in the pending Provincial election, have each appointed an Official Agent, as follows:

CANDIDATE	OFFICIAL AGENT	ADDRESS	OCCUPATION
T. Foster Isherwood	Geoffrey I. Edgelow	Apt. 417, 1701 Cedar Hill X Roads, Victoria, B.C.	Publisher
Eric Sherwood	John William Groves	8398 Bourne Terrace, Victoria, B.C.	Mechanic
John Crawford McKenzie	John Crawford McKenzie	2378 Millstream Road, Victoria, B.C.	Electronic Technician
Malcolm B. Anderson	Louis Frederick Lindholm	1205 Broad St., Victoria, B.C.	Barrister and Solicitor
Hugh Austin Curtis	Alan E. H. Emery	31 Bastion Square, Victoria, B.C.	Barrister and Solicitor

P. M. RUSSELL
Saanich Returning Officer

What do you do with a government that makes its civil servants "second class citizens"?

There ARE "second class citizens" in British Columbia.
They're called Civil Servants.
The reason they're second class is that they don't have the same rights as other workers — the rights of collective bargaining.
Why not? What is the government afraid of? Federal Civil Servants and Civil Servants in other provinces have been provided with full collective bargaining and the right to strike with no adverse effects. In fact, Saskatchewan — where government employees have had these rights for years — has perhaps the most respected Civil Service in the country.
Yet B.C. government employees get handed the same, tired lines they've heard for 20 years.
What do you do with a government like that?

You vote them out.

That's what you do.

B.C. FEDERATION OF LABOUR

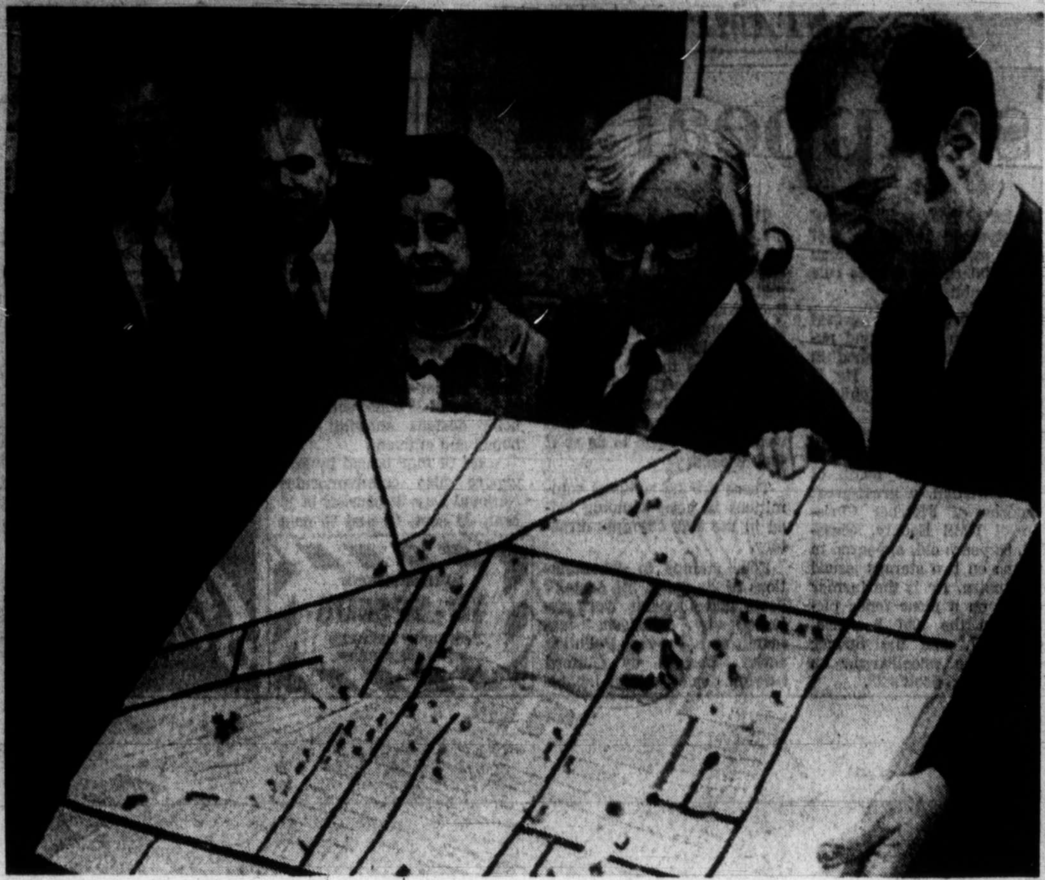

—Colonist photo by Jim Ryan

Land Bought for Park

Saanich municipality Thursday bought about 16,000 square feet of land for $1. Seller was Aske Homes and Construction Ltd., developers of subdivision near Swan Creek Bargain land, about 1/3 acre, will be incorporated as park in Colquitz basement improvement project in area between Carey Road and Patricia Bay Highway. In photo Mayor Hugh Curtis, right, holds model of subdivision. Others, from right, are George Grieve, president of Aske, Ald. Edith Gunning, assistant planner Gil Laurenson and Ald. Les Passmore.

Week's Vancouver Trade

VANCOUVER WEEKLY STOCK QUOTES
Distributed by The Canadian Press
Week ending Friday, August 18, 1972

Quotations in cents unless marked $. Odd lot sales marked z. Net change is from last week's close of same lot type.

Stock	Sales	High	Low	Close	Net Ch'ge	1972 High	1972 Low
MINES							
Achron	51800	26	20	25	+4½	151	17
Adanac	5100	70	60	65		90	40
Adonis	192100	145	130	142	+4	207	78
Afton	2900	1100	1012	1075	+50	1550	145
Ajax Re Ltd	3035	13	9	9	Unch	18	7
Alice Lk	8200	22	18	18		43	17½
Alwin	32200	53	50	52	Unch	100	48
Archor	25600	25	21	25	+5	47	20
Andex Mns	15000	25	22	22		26½	22
Anglo Bo	27100	75	65	74		100	65
Ardo	20000	30	24	24	−5	49½	15
Arlngtn	3200	17½	16	16		28	15
Atlas	12600	46	43	46	+4	63	32
Avino	15500	25	24	24	+2	79	22
Azure	z200	22	22	22		40	21
Barrier Rf	309500	133	65	121	+36	470	65
Bath N	24600	73	70	70	−2	165	60
Bmont	4500	10	10	10		33	9
Bil Mly	1000	19	19	19	−1	60	14
Benson	8500	15	15	15		57	11½
Beth Cop	100	$19½	19½	19½		23	18½
B Gulch	1000	22	22	22		55	22
Blue Star	14500	6	6	6	Unch	9½	5
Boswell	11400	10	10	10		26	10
Bndry	6000	15	14	14		27	12
Bmeda	1600	137	135	135	+5	160	90
Bmac	18100	36	35	35		100	35
Bow Rvr	16200	35	27	35	+8	160	25
Bullion Mtn	50900	64	55	62	+2	270	53
Buval	6000	30	24	30	+6	41	24
Calico	5000	18	17	17	−1	55	10
Calta	11700	50	50	50	−6	131	50
Cbrdg	2800	27	24	24	−1	68	20
C Brrnca	1000	22	22	22		31	17
Canol	7100	41	37	37	+2	60	24
Car Bell	3000	31	30	30½	+1½	31	20
C Moly	9500	28	26	28		32	19
Cass Asb	200	$16¼	16¼	16¼		17	16
Casino	5200	36	34	36	Unch	75	34
Celtic Min	267700	88	72	74	−10	150	28
Charta	24400	39	30	35	−2	65	28
Chatwy	3000	17	15	17		32	15
Chrchil	5930	54	49	49		110	45
Clman B	100	400	400	400	−25	815	375
Col Rvr	5300	22	15	15	−5	35	15
Comet Ind	10900	165	135	140	−30	900	135
Conoco	11000	32	29	29	−1	32	25
C Ad Ast	1000	10	9	9		15	8
Cons Cst Sl	6399	30	27	30	−1	74	27
Cons Butt	18375	27	24	25	−1	33	21
C Stndrd	19000	11	10	10	−1	52	5
C Cinch	z200	7	7	7		20	7
C Mckny	4000	10	8	8	−2	18	8
C Potash	18320	4	3	3	Unch	10	2
Cop Ex	146700	160	87	106		210	87
Cop Gnt	10000	10	8	8	−1	28	6
Copline	1000	12	12	12	+½	26	9
C Ridge	69900	47	33	35	+1	47	20
Cord Intl	8950	111	105	111	+3	190	100
Coronet	2000	29	29	29	+3	49	25
Crgmnt	100	775	775	775		900	775
Cream	1000	25	24	25		68	21
Croydn	5000	8½	7½	8		20	7½
Cumont	1000	39	38	38	−2	50	30
Dankoe	5720	70	45	45	−17	100	45
Dhawk	538950	218	68	93	−127	335	68
Davnport	46516	46	42	42	+1	270	41
Dav Kys	26120	90	76	78	+1	150	65
Demsy	63700	65	55	60	−5	105	30
Dol Var	11500	36	34	34	Unch	60	30
Dundee	22750	23	20	22	Unch	27	17
Dus Mac	15500	14	13	13	−½	30	10
Dynsty	100	970	970	970		1150	675
Eagle R	1000	20	20	20		69	18
Enex	3300	40	35	35		64	21
Equat	33000	24	21	22	Unch	164	18½
Exeter Mns	28000	23	20	21½	−½	84	17
Falaise	10500	13	10½	11	−3½	37	10½
Farwst	3000	7	7	7		10	5
F Nat U	z167	13	13	13		29	13
Flgstne	13600	25	23	24	−2	35	16
F Chan	20500	15	13	13	−2	63	11½
Frbar	8750	11	10	11	+1½	38	8
Frntier	14500	22	17	17	−3	48	16
Gen Res	8500	10	8	8	−2	15	4
Gnt Mas	1300	530	525	530	Unch	610	450
Giant Vent	3700	26	24	25		45	24
Gibbex	33400	41	27	33	+3	89	27
Gbritar	47590	1225	1062	1100	+50	1225	490
Glen Cop	9100	30	27	28	−3	37	25
G Gate	11500	27	24½	26½	−1½	202	24½
Grnduc	100	325	325	325		325	325
Granit Mtn	717418	52	35	42	+7	80	15½
G N Pete	6500	60	56	60	Unch	110	55
Green Egle	12800	40	35	35	Unch	55	30
Gunn	43200	37	26	31		44	21
Hart Rvr	13700	14½	12	12		30	12
Henrieta	30000	21	15	17	−4	74	15
Hlind Lode	22500	14	13	14	Unch	90	12
Hihhawk	3500	13	11	11		37	11
H Chief	3000	9½	9	9½	+½	19	8
H Merc	500	23	23	23	Unch	78	18
Hind Val	26750	14	11	12	−1	35	11
Hmont	1700	200	180	200		330	175
H B Mtn	33500	10	7	7		15	7
Ice Station	18500	20	18	18	−2	25	18
Imp Met	11100	12	8	8	−4	30	8
Inland Cop	11500	27	23	24	−1	84	20
Int Tech	1000	78	78	78		127	78
Iskut	4000	17	15	15		31	13
Jackpot	37500	30	28	30	+1	37	21½
Jason Ex	2300	13	12	13	−1	29	11
Jaye Ex	4500	4	4	4		4½	4
Jericho	28500	11	9	9½	−1½	21	9
Jordesco	11503	150	100	100		150	100
Joy Mining	22100	91	78	90		130	50
Kalco	30500	25	15½	22½	+3½	37	14
Kamad	37279	52	43	43	−6	85	26
Kelver	2000	10	10	10	Unch	40	8
L Bvrhs	8500	13½	12½	12½		23	12
Largo	16100	20	17	19	+1½	34	15
Laura	1000	14	14	14	Unch	29	14
Leemac	239200	70	53	55	−3	500	39
Lxnton	27000	31	25	28	Unch	65	22
Lobell	2000	41	35	35	−6	45	35
Lon Prd	1000	9	9	9	+1½	20	7
Lori Explor	107350	40	35	36	−4	62	20
Lornex	2300	800	780	780	−20	1087	770
Mrshal	2500	7½	7	7	−½	23	6
Mvrck	2000	23	20	21		44	20
Mrcury	16000	10	9	10	Unch	15	8
Mid West	2000	5	5	5		10	2
Mrl Mtn	8000	20	15	20		37	15
Minex	22000	15	12	12½	−1½	50	11
Molmn	40500	10	9	9		20	8
Mrseby	3000	16	15	15		38	15
Mt Wash	4000	8	8	8		10	5
Nadina	2900	65	57	65		130	54
Nat Nkl	1000	16	16	16		31	13
Native	15500	9	7	9		10	4½
N Cinch	2500	16	13½	16		33	12
N Cronin	2000	5½	5½	5½	−½	10	4½
N Nrthcl	12500	21	20	20	Unch	39	17
N Privtr	5000	11½	11	11	−1	25	10½
N Taku	14500	20	20	20		62	17
N Terr	7500	10	10	10		20	8
Newvan	11300	19	17	19	+1	106	17
Nkl Hill	17500	15	10	15	+3	29	10
Nitracell	4500	23	23	23	Unch	43	23
Norcan	8000	9	9	9	Unch	18	5
Norgld	16500	4	3½	4		10	2½
Northair	18000	24	21	23	+2	125	21
NA Rare	17900	35	34	34		35	22
Niode	10700	22	15	22		30	13
North Isl	27000	26	25	25	−1	29	21
N Pac	43700	40½	36	39	−1	192	33
N Homstak	5000	13	12	12	−1	47	8
NW Vnet	9500	61	59	61	+1	97	55
Oro	8200	25	20	25	+1	67	20
Parmnt	10500	14½	14	14		30	14
Pinfndr	41400	129	120	121	+1	150	87
Pat Slvr	2000	6	6	6	Unch	10	5
Peel	9000	13½	12	12	Unch	25	10
Pend Ore	525	200	200	200	+49	200	74
Pne Lke	9800	15	12	12		45	12
Pinncle	7525	25	20	23	+2	75	10
Plateau Mtl	2500	16	16	16	−1	55	15
Polaris	3833	7	7	7		10	3
Primer	6500	14	11	12	−2	22	8
Pyrmid	73350	42	36	37	−3	55	31
Ramid	4500	27	23	27		37	20
Rayore	29500	24	21½	22	−1	52	20
Riviera Ind	7500	30	27	30	Unch	48	21
Rocket	48000	16	12	16	+3½	43	10
Rcklnd	3000	9	9	9		35	8
Ring Hill	16000	50	45	46½	−5½	169	42
Rose Ps	8000	19	17	17	−2	34	16
Rose Ps	8000	19	17	17	−2	34	16
R Agsiz	2000	52	51	51		62	28
Sabina	97950	370	300	340	−20	480	230
Sheba	11500	20	18	18		79	18
Shld Dev	300	130	120	120	+9	155	70
Sierra Emp	2800	130	110	115		200	100
Slk Prem	500	9	9	9	Unch	18	6½
Sirian	3500	4½	4	4½		11½	3
Slr City	38000	25	20	22½	−½	36½	12
Slr Ridge	500	6	6	6		10	4
S Spring	32000	85	74	84	Unch	100	60
S Stndrd	26700	130	118	120	+2	165	116
Slr Star	3400	15	10½	10½	−5	24	8
Slocan	35425	152	148	150	−1	167	75
Sonic Ray	32600	42	35	40	−5	118	31
S Seas	7800	29	27	29	−1	48	20
Spartan	23500	22	18	20	−2	38	13
Spectro	81500	41	38	40	Unch	50	29
Stall Lak	5400	76	75	75	+5	130	70
Taseko	15000	23	18	18	−2	28	15
Trwest	19700	32	30	32	Unch	54	25
Trans Col	14500	13½	13	13	Unch	83	10½
Trojan	10300	29	26	26	−2	41	20
Turismo	13700	21½	19	20	Unch	45	17
Tyee	28700	39	27	32	+6	42	20½
U Copper	1500	7	6½	6½		15	6½
Val Co	11632	920	860	920	+25	1100	775
Vnanda	7500	4	4	4		9	4
Vestor Ex	1000	50	50	50		80	30
W Adera	13937	130	106	116		130	106
W Buff	1600	6	5	6	Unch	10	4
W Mines	13600	345	335	345	+10	420	260
Wstind	3500	11	10	11		17	8
White Rv	32500	25	22	23	Unch	270	20
Wodarf	200	140	140	140		140	140
Znith	8500	26½	25	25	−5	86	25
Total sales, mines:							5,452,249
44 Advances,		65 Declines,				105 Unchanged	
INDUSTRIALS							
Alcan	12700	$23⅝	22	23⅝	+2	23⅝	18
All Can b	5800	335	310	320	−20	340	115
All Can a	6500	400	325	400	+55	400	100
Ath Col	10250	350	340	345	−5	375	125
AM Par	400	360	360	360		360	225
Balco	3100	$12¾	11¾	12½		13½	8½
Bnk BC	826	$25	23¾	25		27½	22
B Montrl	500	$21⅛	21⅛	21⅛		22½	18⅜
Block	1200	335	330	335	−5	390	295
BC F pr	50	$41	41	41		42	40½
BC Pak B	100	$33¾	33¾	33¾		36	19
BC Sugar	600	$23	21½	23	+1½	23	15½
BC sug p	100	$15½	15½	15½		16	15½
BCT 6 pf	z3	$81	81	81		86¼	81
BC Turf	1800	445	445	445		500	400
Burr Mtg	1130	335	335	335	Unch	375	200
C Allied	500	$8⅜	8¼	8¼	−⅛	9¼	7½
Bk Com	10900	$28	27	28		29¾	26½
C Brew	100	$7¾	7¾	7¾		9¼	7¼
C Jvln	6400	$10½	10	10½		15	6½
C P	2500	$16⅛	16	16⅛		16⅝	14⅛
Canterra	18900	85	70	80	−10	230	70
Capt Int	7550	400	370	370	−10	750	370
Col Brew	625	350	320	320		360	320
Computx Ct	3700	57	55	57	+3	70	43
Cons Bear	3400	360	335	350	−25	375	220
Cor Ind	37675	250	230	245	+10	250	165
Cor Cr p	1500	220	215	215	−5	220	180
Crstwd	600	130	130	130		200	100
Crown Z	250	$20¼	20¼	20¼		20¼	17½
Crush	63700	$17¼	16¼	16¼		20⅜	16¼
Dawson	1900	$7	6¾	6¾		8½	6½
Delta Pr A	9420	170	150	170	Unch	200	130
Delta Hotel	6850	340	325	335	+5	375	230
Dman pr	100	$56	56	56		60	40
Doman	1850	$14½	13⅞	14		15½	9¾
Domion	700	$16⅜	16⅜	16⅜		16¾	15¼
Dunhill Dev	320	170	165	165	−5	205	160
EDP Ind	4600	52	50	50		95	30
Farvew	300	$14	14	14		14	14
F Trst	100	285	285	285		310	190
Field	100	$18	18	18		19	13¼
Finning	2600	$27¼	26	27	+1	27¼	12¾
Fst Cty	450	$11¼	11	11		12¾	7⅞
Four Sesns	22550	900	825	900	+37	900	235
GN Lnd	4475	92	91	91		125	91
G P Ind	308	240	240	240	+5	325	145
Gregry Ind	3900	245	230	230		300	200
Grouse	3100	235	220	220	−5	270	185
Gulf Oil	400	$37¼	36	36		37¼	27⅛
Hobrough	200	300	300	300		475	300
Hys Cda	1025	330	320	330	Unch	400	280
Imp Marine	1900	35	35	35		370	30
I A C	260	$20½	20	20½		22	19
I Wood	3050	415	400	415	+15	425	310
I Hydro	2600	125	115	115	−10	320	110
Int Land	365	$6¼	5⅞	6		6½	5
Intrpix	14250	28	25	25		70	25
Intl Visu	15500	85	75	75	−10	370	75
Ionarc	6400	175	160	165	−15	350	130
Kaiser	2250	310	295	300		460	290
K Dyong	200	150	150	150	Unch	200	75
Key Ind	13300	74	68	74	+3	74	23
Keystn	600	380	380	380		425	315
Lancer	700	155	150	150		230	120
Lrtide	5200	$14¼	14	14		14¼	10½
M B	1450	$28	27⅞	28		28¼	23⅞
Madill	600	$9½	8¼	8¼		10	6½
Massey	2700	$17⅜	16½	17¼	+½	17⅜	12¼
Melton	2130	285	275	275		300	140
Mercuria	20100	40	30	35	Unch	125	25
N Nur	1000	225	220	220		290	180
Neonex	500	$5⅛	5	5		6⅛	4¼
Nornda	600	$38¼	38¼	38¼	+¼	39½	34⅛
NW Sprts	950	$5⅛	5	5¼		6½	5
NWF	107	305	255	305		350	220
Ok Helic	760	$13	12⅞	13		13¼	6½
Ok Hold	950	$5¾	5¼	5¼		5¾	5⅛
Pace	11200	110	92	93	−17	130	70
Pac Ent	800	150	140	150		165	140
PN Gas	710	360	325	325	−20	405	325
PNG pr	100	$22½	22½	22½		23	19½
PWA	5955	$22	21⅜	21¾	−¼	24¾	13½
PWA pr A	1625	$46	44¼	46		49½	32¼
Portcm	21900	90	84	85		150	68
Potter	716	365	355	355	Unch	380	335
Pwr Crp	200	$13	13	13		13	5⅝
Q Bdcst	100	$7¾	7¾	7¾		9¼	4¾
Redhill	300	$7	7	7		7	4¼
Reed Shaw	500	$11¼	11¼	11¼		12	11
Reid Lith	z10	$12½	12⅛	12½	+½	13	12
Sartose	500	500	495	495		512	445
G Spring	3010	310	290	290	−25	340	235
Steel	669	$35⅞	35⅞	35⅞		35⅞	24¾
Stntrn	300	435	435	435		500	300
Sun A	850	$48	45	47½		48	35⅛
Sun B	200	$45	44	45		45	34
Thrmo Plex	102400	260	120	155	−95	395	120
Tokar	8750	200	190	200	+15	275	155
Trns Amer	680	62	59	60		100	55
TC Glass	2310	$10¾	9½	9½	−1¼	11	5⅛
W Redek	3900	250	250	250		325	250
Wardr	19280	290	270	290	+30	295	130
Web Knap	1000	45	45	45		52	38
Weldwd	600	$14⅞	14⅞	14⅞	+⅜	14⅞	11¾
W Brod	800	$16¾	16¾	16¾		16¾	13⅛
W Realty	36100	$7	6⅞	6⅞		9½	6¾
Wst In	166	180	180	180		200	180
Whon A	550	$17¾	17	17¼		17½	13¾
Wdwrd	500	$29¾	29¾	29¾		30	24¾
Wosks	100	$9¼	9¼	9¼	Unch	9¾	7¾
Warrants and Rights							
Dom wts	200	$35½	35½	35½		38	21¾
Fid wt	300	165	155	165		185	75
Gregry Wt	z250	5	5	5		40	5
Mltn w	3500	185	180	180	Unch	195	40
N N wt	1700	40	33	33		75	33
Okan wt	1200	850	810	845		875	275
Wcoast Wt	350	975	975	975		1175	790
Total sales, industrials:							604,032
17 Advances,		19 Declines,				82 Unchanged	
OILS							
Alaska Ken	2450	67	63	64		104	54
Albany Oil	227600	80	63	76	+2	105	38
Alta Coper	16000	40	38	40	Unch	42	32
Alld Rox	6875	68	61	61		110	50
Blindry	14800	125	107	125	+5	160	91
Can NW Ld	1500	450	425	450	Unch	450	280
C Hdgs	5450	158	150	155	Unch	185	50
Castle	1332	165	160	165	+5	175	135
Chapp	186200	57	48	50	−5	59	27
Comaplex	12100	146	129	129	−7	220	90
Comrcl	1000	9	9	9		15	7
Concept	10900	320	250	280	+60	320	125
Coseka Res	58867	230	200	230	+10	235	130
Coseka A	7434	225	200	225	+10	230	135
Delta Pet	11500	28	25	25	−3	80	20
Ericrst	3500	10	6½	10		14	6½
Embsy	2050	44	41	41		60	39
Five Star	13600	19	18	19	+1	25	12
F St Jhn	3000	71	69	70		95	62
Freehld	7155	79	70	79		170	69
Futurty	6100	23	21	23	+2	37	20
Gold W	500	11	11	11	Unch	17	7
Montrey A	340630	46	35½	46	+7	50	20
Pan Ocn	2300	$15¼	14¼	15¼	+¼	15¾	12
P R Pete	35300	18½	17	18½	+1½	21	12
Plains P	14082	25	21	21	−4	36	20½
Pondry	11500	157	110	155	+5	218	105
Rand	37199	83	70	77	−3	110	40
S Christi	3000	95	85	85	−13	170	40
Stampd	7300	83	78	78	−1	143	75
TC Res	54000	35	27	28	−7	77	23½
Tc Res	2500	105	89	89	−15	127	70
Vargas	30500	25	22	22	−2	65	18
West Ex	5000	10	9	9		25	7
Wstn Warn	3600	45	40	42		61	35
Wms Gold	98700	50	40	46	+6	95	40
Warrants and Rights							
Cxr Wt A	11500	26	23	25		111	18
Tex Wt C	900	17	16	16		56	12
Total sales, oils:							1,257,924
13 Advances,		10 Declines,				15 Unchanged	
INTERIMS							
Abaca	5300	52	50	52	+2	55	48
Abella Res	3000	9	9	9	Unch	69	9
Able Expl	14500	12	11	11	Unch	28	9
Acaplomo	15000	40	30	40	+10	70	30
Alakon	2000	8	8	8		22	6¼
Alviia	1500	5½	5½	5½		18	5½
Amalg	5500	5	5	5		22	4
Ambas Mns	16000	10	7	7½	−½	23	6
Amber	2500	18	18	18		58	15
Anglo Wst	5000	13	10	10	−3½	27	8
Arcdia	5000	24	24	24		28	10
Arian Pac	3200	72	65	72	+7	185	50
Aselo Ind	45000	25	18	25		25	18
Athena	8000	19	18	18		25	8
Attila Res	20500	60	30	60	+30	156	20
Babine	9700	15	15	15		31	10
Balfour	13500	52	43	43	−3	62	43
Bart Mns	6000	55	51	55		55	26
Belcara	77000	34	22	32	+12	34	13
Bev Cal	1000	40	40	40		40	40
Bon Val	3500	10	5	5	−5	42	5
Brwstr	z100	10	10	10		42	10
Brn Overtn	1000	23	23	23	Unch	36	17
Buckeye	5500	25	23	23		50	15
Cairn Mns	68700	47	36	41	−1	73	36
Calix	2000	4	4	4		8	3½
Can Bse	12000	28	26	27	−2	59	18
Crdwell	5000	12	10	11	−1	40	10
Carolin	46800	97	74	95	Unch	149	20
Centex	11500	10	10	10	−1	32½	10
Citex	117600	27	21	21	−2	102	5
Coast Int	10300	50	45	50		125	45
Colby Mns	9900	60	50	50	−5	60	28
Conjur	4000	8	7	7		14	7
Con Altar	26600	69	65	65	−2	100	44
Cons Clevid	4580	13	10	10		35	10
Copr Lak	121400	63	55	55	−5	98	20
Corval	14000	31	29	29	−1	40	29
Dalton	4700	29	20	29	+9	60	20
Darsi	8500	12½	11	12		32	11
Dictator	19000	11	9	9	−1	97	7
Donna	102500	20	9	19		20	5
Dorita	6000	11	11	11		19	9
Dynam	15100	11	10	10		60	8
Eagle Bay	45200	53	45	45	−9	68	28
Empor	1000	6	6	6	Unch	23	6
Falcon Exp	15000	24	20	24	+7	73	15
Fawn	3000	8	6½	8		27	5
Geoquest	700	155	155	155		199	130
Geo Star	34000	122	115	115	−9	145	35
G Met	17600	15	10	11	−4	30	10
Gnlyon	21000	11½	10	10		62	8
Gold River	26500	35	25	34		51	12
Gramara	1000	15	15	15		48	10
Grandora	7000	20	16	18		40	16
Hertz	1500	10	10	10		18	8
Hiind Quen	3500	38	36	36		78	25
Hobo Cr	17500	32	25	32	+2	77	25
Honda Mng	21000	55	50	52		62	20
Hub	7500	26	25	25		36	20
Hunter	500	9	9	9		17	9
Juniper	4500	35	32	33		75	12
Kismet Mn	6000	22	20	22		60	18
Komo	5000	13	12	13		21	7
Lewes	2500	9½	8	8		24	8
Listen Eye	2000	35	30	35		92	25
L Valley	2000	6	6	6		15	5
Marlex	4500	15	13	13	−3	42	10
Mcleod	1000	27	26	27		35	26
Meteor	17500	8	6	8	+2	32	4½
Mid Wst	129500	30	21	21		30	21
Milestone	4000	12	12	12		25	10½
Montana	119500	27	20	24	+4	27	13
Mt Hyland	8000	22	17	22		38	13
Mt Sickr	4500	25	11	23		25	11
Mtn Stats	4900	220	190	220	+5	235	150
Nation Lk	1000	15	15	15		24	14
Nisson	13550	138	110	118		295	20½
Panther Mn	117100	75	27	75	+51	75	19
Pytte	1000	11	11	11		24	7
Pr Stewrd	17700	27	23	27	+3	31	20
Princess	5000	34	30	34	+4	38	30
Prism Res	7500	38	30	32	−3	63	28
QC Expl	10000	35	32	35	Unch	40	20
Radiation	1395	900	850	900	−50	1050	355
Rackla	7500	16	10	15	Unch	96	8
Reako Exp	56002	40	40	40		40	40
Rchwd	4920	175	135	145	−25	330	50
Rimrck	9300	35	28	31		50	25
Rivrwd	13500	170	160	170	+10	170	125
Robert Mns	2500	40	40	40	Unch	60	40
Rokon Mns	13500	15	13	13	−4	51	12
S Jacinto	7500	19	17	19		31	5
Shasta	10500	32	18	24	−6	90	15
Simnac	2300	34	30	30		40	21
Skat Res	9300	75	70	75		108	61
Solomn	70500	29	21½	25	+3	195	18
SPA	4000	6	6	6		23	6
Specula	4800	65	60	65	Unch	78	60
Stellak	8500	9	8	9		25	8
Sunrise	12500	10	9	9½		16	5
Teknol	3000	19	18	19		49	18
Texal Dev	38000	35	30	31	−4	66	20
Thundr Val	8300	101	100	100	−5	115	38
Tourngn	21500	80	72	75		80	72
Univex	24000	58	47	48	−11	73	39
Vanalta	2000	22	22	22	Unch	50	19
Victor Mng	94000	16	13	15	+2	17	8
Wn Stndrd	2000	12	12	12		15	9
Whipsw	10000	18	16	17	+1	22	10
Total sales, interims:							2,037,047
18 Advances,		27 Declines,				66 Unchanged	
TOTAL VOLUME THIS WEEK							9,351,252
92 Advances,		121 Declines,				268 Unchanged	

Seabed Talks Planned

GENEVA — UPI — Chairman of the U.N. seabed committee says he believes a new law of the sea conference can start in late 1973 despite deep divisions between advanced and developing countries.

Hamilton Amerasinghe of Ceylon told a news conference there is general acceptance of setting up the conference with election of officers and adoption of an agenda during the 1973 UN general assembly in New York.

Actual negotiations would then begin early in 1974 at a site to be chosen by the assembly, he said. Both Chile and Austria offered to host the conference.

Amerasinghe said there was "a terrific struggle" on the subject between advanced and developing states during the committee's five-week session that ended last week.

The major problems, he said, involve transit through international straits and the establishment of new limits for territorial seas. The U.S. and Soviet Union demanded complete freedom of transit for vessels passing through straits. Developing countries commanding such straits, however, demanded the right to control shipping.

China backed the developing countries, going as far as demanding that all warships be confined to their own territorial waters and not be allowed on the high seas.

On extending territorial waters beyond the present three-mile limit, there was another sharp division between the two sides.

HONDA
ALL MODELS — ALL COLORS
SELLOUT
WORLD OF PLEASURE
PEARSON

GLENSHIEL HOTEL
Victoria's Finest
SMORGASBORD
LUNCH (11:30 - 2:30) $1.75
DINNER (From 5:30) $2.50
606 DOUGLAS STREET
383-4164

PAN-ABODE BUILDINGS LTD.
Prefabricated Cedar Log
All Custom Cut
B.C.'s Most Attractive Homes
Contact Your Agent
Residence Catalogue 50c
W. R. RUFFELL
650 AQUARIUS ROAD
R.R. 1, Victoria, 478-5804
Manufactured Only By
PAN-ABODE BUILDINGS LTD.
2585 Fraser Street, Vancouver

MARINE SAFETY?
Radio Telephone Communications
Equipment — Installations — Service
FREDERICK GOERTZ LIMITED
25 DALLAS ROAD PHONE 386-8375

GLENSHIEL HOTEL
Accommodating Retired Guests with Excellent Meals and Full Hotel Service
383-4164

FOR SALE
A treed garden, a peaceful neighborhood, an attractive shuttered, 3 bedroom home. Good schools and bus service 10 minutes to downtown. Nice parks. Possession in time for school. $30,500. Interested? Please call Mr. Charles Loveday, 477-1009.

FOR SALE
HOME PLUS REVENUE
Enjoy a spotless, modern home and a revenue of $180.00 per month. Located near KINSMEN GORGE PARK this attractive home can drastically reduce your housing costs
DON'T MISS IT — THE TERMS ARE RIGHT
CALL MR. EDMUND HIGGIN
CADBORO BAY REALTY 477-8477

CIVIL ENGINEERING TECHNICIANS
Field technicians are required by an engineering firm engaged in geotechnical work throughout British Columbia, Prairie Provinces and the Northwest and Yukon Territories.
Applicants should preferably have experience in drilling inspection, foundation and earthworks control and surveying.
For further details apply to:
THURBER CONSULTANTS LTD.
GEOTECHNICAL ENGINEERS,
628 DUPPLIN ROAD, VICTORIA, B.C.

NOTICE TO SHAREHOLDERS OF
COPPER RIDGE MINES LTD.
No. 1840—777 Hornby St., Vancouver
In order to receive important information regarding the affairs of Copper Ridge Mines Ltd., shareholders are requested to ensure that their shares are registered in their own names with the correct address to:
GUARANTY TRUST COMPANY
540 Burrard St., Vancouver

O'DARE & CO.
Certified General Accountants
2188 OAK BAY AVENUE
Phone 598-4515

the sidewalk lighting is on at village park, you should hear the comments . . . "a fairyland"; "it's pretty". frankly, the engineers and technicians are a little red faced. they think it looks "safe and functional" (after all we've got just under a mile of sidewalk running in and around the buildings). at village park we've tried to think of everybody,

the village park **$2000 DOWN**
(try our rental plan)
phone 477-5200
3937 gordon head road
(1 block north of mckenzie)
No. 7

Pemberton, Holmes Ltd.
1002 GOVERNMENT ST.
PRESENTS
3160 UPLAND ROAD

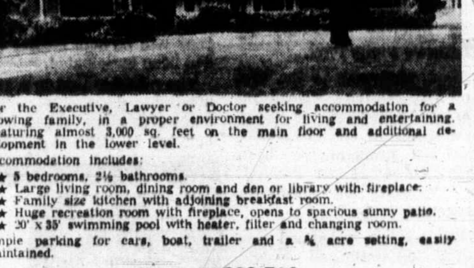

For the Executive, Lawyer or Doctor seeking accommodation for a growing family, in a proper environment for living and entertaining. Featuring almost 3,000 sq. feet on the main floor and additional development in the lower level.
Accommodation includes:
- 5 bedrooms, 2½ bathrooms.
- Large living room, dining room and den or library with fireplace.
- Family size kitchen with adjoining breakfast room.
- Huge recreation room with fireplace, opens to spacious sunny patio.
- 20' x 35' swimming pool with heater, filter and changing room.

Ample parking for cars, boat, trailer and a ¾ acre setting, easily maintained.
Offered at $89,500
For an appointment to see through, call
384-8126 MR. GREENE 385-0795

PARKLIKE SECLUSION
½ ACRE — 5 BEDROOMS

Architechtually designed family home (2,310 sq. ft. on main floor) within 3-mile radius. Curved driveway to double garage at rear — completely fenced. Features sunken living room (18x28) raised hearth fireplace, beamed ceilings, spacious dining room, all electrc kitchen and family room divided by 2-way fireplace, utility room, 3 bedrooms on main floor and 2 below plus large recreation room, 3 bathrooms. **$56,000.**
MILDRED STAPELLS 477-4860 479-1667
477-5306 RUTH LUKAITIS 388-4271
J. H. WHITTOME & CO. LTD.
4520 West Saanich Road

DOUGLAS REALTY LTD.
AND
MR. DONALD E. PLANK
CORDIALLY INVITE YOU TO VIEW THE HOME AT 9582 WAXWING DRIVE, SIDNEY

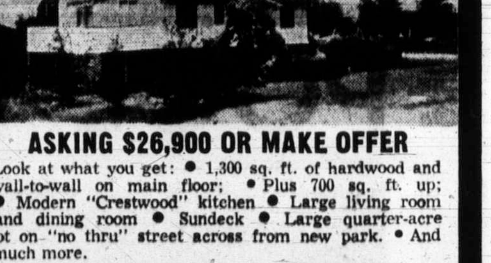

ASKING $26,900 OR MAKE OFFER
Look at what you get: ● 1,300 sq. ft. of hardwood and wall-to-wall on main floor; ● Plus 700 sq. ft. up; ● Modern "Crestwood" kitchen ● Large living room and dining room ● Sundeck ● Large quarter-acre lot on "no thru" street across from new park. ● And much more.
THIS HOME MUST BE SOLD. THE OWNER'S NEED MAKE THIS A SACRIFICE SALE.
All Offers Will be Considered
CALL NOW
385-8784 MR. PLANK 478-3866

IF YOU'RE GOING TO
LEASE LEASE
THE
CORNELL WAY
FROM
CHEVY VEGA TO CADILLAC AND CHEVY TRUCKS
See
TONY McMANUS
CORNELL
3050 DOUGLAS 385 5777

Public Service Canada / Fonction publique Canada
PROJECT ENGINEER (CIVIL)
This Competition is Open to Both Men and Women
DUTIES: Control and abatement of sewage wastes from Federal Facilities in the Pacific Region. Conducts evaluations, studies and surveys to determine efficiency of sewage treatment plants. Directs activities of bacteriology and chemistry group support personnel. Prepares working drawings and specifications for sewage treatment or improvement of existing equipment or procedures.
QUALIFICATIONS: A degree in Civil Engineering from a recognized university and/or eligibility for certification as a professional engineer in any one of the provinces or territories of Canada, with post graduate studies in sanitary engineering and ability to perform duties similar to those of the position.
Salary: $12,340 - $14,024
Environmental Protection Service
Department of the Environment
Vancouver, B.C.
Forward "Application for Employment" (Form PSC 367-401) available at Post Offices, Canada Manpower Centres and offices of the Public Service Commission of Canada, before SEPTEMBER 1, 1972, to:
PUBLIC SERVICE COMMISSION OF CANADA
NO. 203—535 THURLOW STREET
VANCOUVER 5, B.C.
Please quote reference 72-V-DOE-124.

Prairie Pr…

Inv…

OTTAWA (CP) — … investment is expected … crease 10 per cent … Prairie provinces this … from its 1971 level, …

PROVINCE …
PERSONNEL OFFIC…
Dept. of Rehabilitation and … to be responsible for the … sonnel program. Duties … classification, handling pro… a training program. Appli… degree relating to Personne… in work directly related to… COMPETITION NO. 72:1086…
INDUSTRIAL DEVE… AND MARKETING …
Trail, Industrial Developm… Department in all areas o… south eastern area of the… Administration or Comme… cluding public speaking, … equivalent. $919 - $1,120. … Obtain applications from th… COLUMBIA, 544 Michigan …

"AH…
Built for t…
300 Foot of water… separate waterfron… One lot offers tre… magnificent home… also has a privat… harbour. (You ca… zero tide.) A tru…
For furthe…
R. I. MURPHY
479-8098
PRICED T…
PEMBER…

PR…
CITY …
Applications are inv… with the Greater Vic… tion offers an opport… Court of British Colu… Divisions.
Interested applicants … lumbia Bar Associati… ence in court work h…
The starting salary w… tions and experience,… gram is available.
Applications in writin… tions and telephone … possible by the Pers… Square, Victoria, B.C…

Fa…

"Victoria's Onl…
Over 2 Acr…
1 BEDROO…
2 BEDROO…
VIEW B…
38…
1433 Fairch…
DAWSON

NURSING SUPERVISOR, CLINICAL AND ADMINISTRATI…
Salary to $11,000
Department of Veterans Affairs
Veterans Hospital
Victoria, B.C.

Prairie Provinces

Investment Boost?

OTTAWA (CP) — Capital investment is expected to increase 10 per cent in the Prairie provinces this year from its 1971 level, led by manufacturing expansion in Alberta, primary industry in Saskatchewan and big utilities development in Manitoba.

Figures compiled in a mid-year survey by Statistics Canada and released by the trade department show that total new construction and investmen in machinery and equipment will amount to $3.9 billion this year, if present intentions are carried out.

This compares with preliminary estimates of a total realized investment program of $3.5 billion in 1971. In both cases, the Prairie program amounts to about 18 per cent of the national total, growing slightly this year in the three provinces.

As with other provinces, capital investment intentions changed radically between the start of the year and the time of the mid-year survey in some industries. But unlike the Atlantic provinces, where many of the mid-year revisions were downward, they were up in nearly all categories on the Prairies.

One exception was in capital investment planned by public institutions and by the federal, provincial and local government authorities. At the start of the year, an increase of nearly 10 per cent was planned, but this was cut at mid-year at an increase of only 5.5 per cent.

The survey found that about $1.1 billion now is primary industry and the construction industry this year, just a shade more than last year. A decrease in Alberta is to be offset by increases in Manitoba and Saskatchewan.

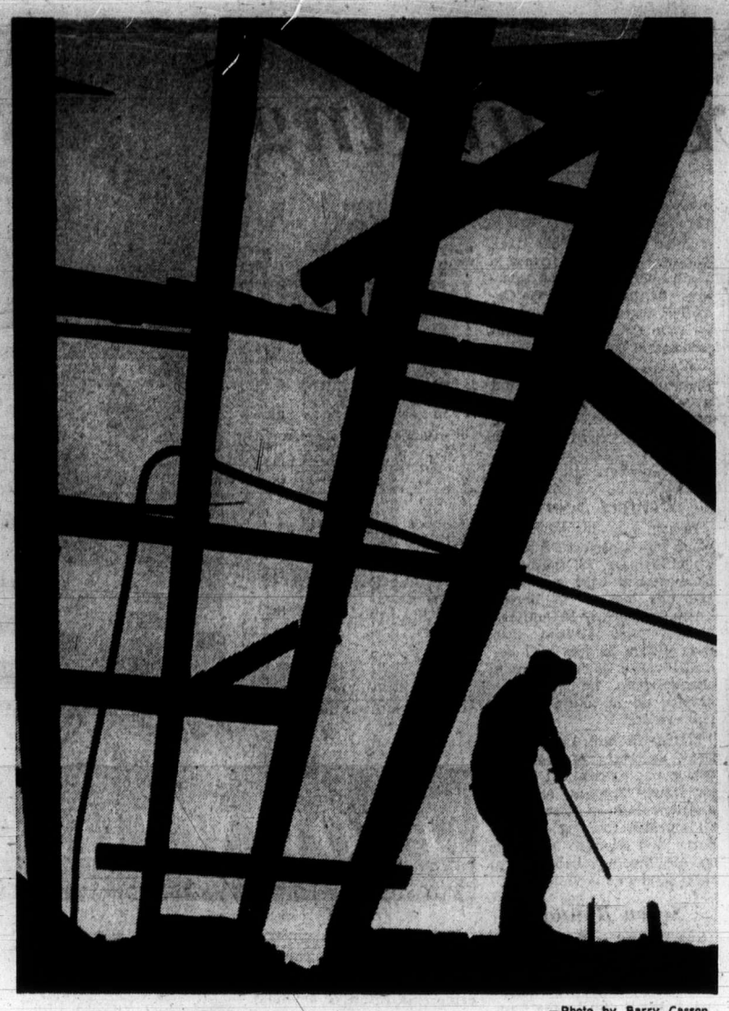

—Photo by Barry Casson

Demolition Shadows

Old coffee warehouse at corner of Wharf and Johnson is coming down to make way for new construction. Workman Allan Dee, 3217 Irma, is one of crew working at demolition of brick walls. He is framed in structural beams and iron pipe starkly lit by late afternoon sun. Building is one of many in waterfront area that will eventually be replaced.

Gas from Soviets

SEATTLE (AP) — Negotiations are under way for a 20-year contract to supply Siberian natural gas to the east and west coasts of the U.S., a Russian trade official has said.

Vladimir Sushkov, director general of the general department for import of machinery and equipment, U.S.S.R. ministry of foreign trade, said at a trade seminar the negotiations were being conducted by El Paso Natural Gas Co. with officials in the Soviet Union.

BUSINESS TOPICS

Something To Kick at... Sea Law Talks on Way?

By GEORGE GIBSON
Colonist Business Editor

As it is the aim of this newspaper to look into all things, we didn't hesitate to poke our head into an Oak Bay cottage last week, in search of yet another cottage industry. The sign over the doorway should have been a tipoff. It said, simply: Balls.

And sure enough, there they were. Rows and rows of footballs, weighing down shelves. There were both the usual types — the round ones that the soccer laddies boot about and the other ones that remind one of those horrible vitamin pills inflicted upon us as a youth.

Some employees were busily filling up carboard cartons with the balls, others were stitching away on machines and others were inflating the finished products and stamping on labels.

We asked the foreman what it was all about. Was this the secondary industry concept we've been hearing so much about?

"Oh no, ya daft egg," said the foreman," this is just a temporary business. We're making political footballs — you know, the kind that get kicked in elections."

Well, well. So this was it, that mysterious sources of political fodder that is ground through the democratic process every few years.

"Yes," our guide went on. "Seeing as how you're here anyway I guess I'd better show you around." Which he proceeded to do.

"Here's a very popular model," he said, pointing to a spheroid that had quite a wrinkled, leathery appearance. "It's labelled "The Age of Bennett". Had a lot of action on this one, and the other one beside it 'Twenty Years of S.C.'. We had to abbreviate a bit there."

Other big movers became obvious as we went deeper into the workshop. Big cartons with Pollution, Energy Report, Unemployment, Socialism, Labor Relations, Big Business and Highways and Ferries were stacked up at the loading bay, ready for shipment.

There was a door marked Employees Only, which creaked open as we accidentally leaned rather heavily against it.

"Get away from there," our suddenly-expasperated guide shouted, whereupon he leaped forward and quickly slammed the door shut.

It's our duty to report that the secret chamber contained, you guessed it — more footballs. The labels weren't too clear but we did make out things like Socred Liquor Ad Ban, Vancouver Island Gas Pipeline. The rest was not distinct but Gaglardi's name might have been on one of them.

Challenged as to their fate, the foreman admitted that the balls had been ordered at the start of the current campaign and the production division had an over-run.

"We're hoping there might be a call for them before next week," he said. "And if not, the labels can be changed by the fall when the federal teams take to the field."

"It's not a very lucrative business," the foreman added, as he showed us the door," but these politicians, they keep us in stitches."

Tougher Raps

LONDON, Ont. (CP) — The Police Association of Ontario has called for the extension of capital punishment beyond present limitations so that all crimes in which acts of violence result in the death of any persons can be included.

CN APPOINTMENT

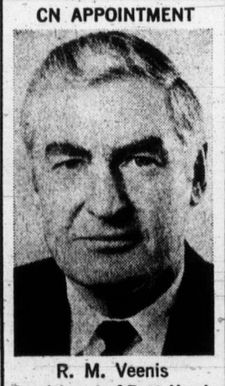

R. M. Veenis

Appointment of R. M. Veenis as Assistant Vice-President of Canadian National's Mountain Region is announced by J. H. Spicer, Vice-President. A native of Sudbury, Mr. Veenis has held senior CN management positions in Toronto, London, Ont., and Montreal, and most recently was chief of motive power and car equipment at System headquarters. In his new position he will be based at Edmonton.

CN

PROVINCE OF BRITISH COLUMBIA

PERSONNEL OFFICER

Dept. of Rehabilitation and Social Improvement, Victoria. Under direction to be responsible for the administration of the overall Departmental personnel program. Duties will include organizational studies, reviewing classification, handling promotional competitions and being involved with a training program. Applicants should be University graduates with a degree relating to Personnel Administration and have extensive experience in work directly related to Personnel Administration. $12,840 - $15,420. COMPETITION NO. 72:1086.

INDUSTRIAL DEVELOPMENT AND MARKETING OFFICER

Trail, Industrial Development, Trade and Commerce. To represent the Department in all areas of industrial and marketing development in the south eastern area of the province. Preferably a degree in Business Administration or Commerce plus considerable related experience including public speaking, report writing, and accounting procedures or equivalent. $919 - $1,120. COMPETITION NO. 72:1079.
Obtain applications from the CIVIL SERVICE COMMISSION OF BRITISH COLUMBIA, 544 Michigan Street, VICTORIA, and return by August 30.

"AHOY THERE"!
Built for the Yachting Fraternity

300 Foot of waterfront. 2½ Acres of land (two separate waterfront lots), and two private docks. One lot offers treed seclusion, the other has a magnificent home that shouts "QUALITY." It also has a private water lease in a sheltered harbour. (You can moor it in 8 ft. of water at zero tide.) A truly beautiful property.

For further details and viewing call
R. I. MURPHY 479-8098 384-8126 J. F. COLDWELL 592-9828

PRICED TO SELL AT $110,000

PEMBERTON, HOLMES LTD.

PROSECUTOR
for the
CITY OF VICTORIA

Applications are invited for the position of Prosecutor with the Greater Victoria Prosecutor's Office. This position offers an opportunity to practise in the Provincial Court of British Columbia—Criminal, Traffic and Family Divisions.

Interested applicants must be members of the British Columbia Bar Association and have some practical experience in court work including criminal cases.

The starting salary will be commensurate with qualifications and experience, and a complete fringe benefit program is available.

Applications in writing, stating age, experience, qualifications and telephone number will be received as soon as possible by the Personnel Director, City Hall, Centennial Square, Victoria, B.C.

Faircliff

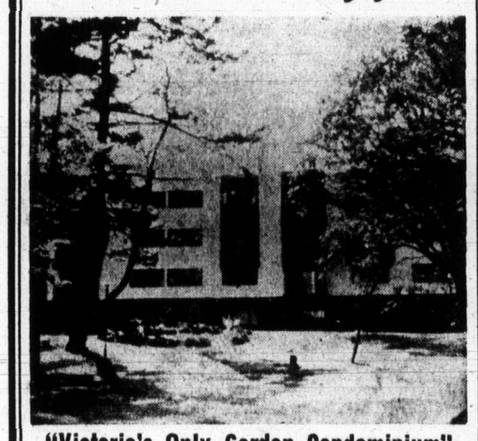

"Victoria's Only Garden Condominium"
Over 2 Acres of Natural Landscape
1 BEDROOM $16,900 to $22,500
2 BEDROOM $23,900 to $31,000
VIEW BY APPOINTMENT
385-3685
1433 Faircliff Lane off Fairfield Rd.
DAWSON developments limited

Public Service Canada — Fonction publique Canada

NURSING SUPERVISOR, CLINICAL AND ADMINISTRATIVE

Salary to $11,000

Department of Veterans Affairs
Veterans Hospital
Victoria, B.C.

THIS COMPETITION IS OPEN TO BOTH MEN AND WOMEN.

DUTIES: Under direction, to provide a broad range of supervisory and administrative functions for a number of medical and geriatric nursing units; acts as senior hospital officer on duty as required.

QUALIFICATIONS: Eligibility for registration in a province of Canada; a degree or diploma in Nursing Administration, Supervision or Education; acceptable evidence of management and advisory capability to effectively perform supervisory and administrative duties.

Forward "Application for Employment" (Form PSC 367-401) available at Post Offices, Canada Manpower Centres and offices of the Public Service Commission of Canada, before AUGUST 25, 1972, to:

DISTRICT PERSONNEL OFFICER,
VETERANS HOSPITAL, 2355 RICHMOND ROAD,
VICTORIA, B.C.

Open to residents of British Columbia. Preference in appointment will be given to residents of Victoria and locality.

Please quote reference 72-V-DVA-123

THE KEY TO
CREATIVE MANAGEMENT

40,000 professional men and women throughout the world have found the key to success in Creative Management through a course of studies offered by The Chartered Institute of Secretaries and Administrators. The professional designation F.C.I.S. or A.C.I.S. (Fellow or Associate Member of the Chartered Institute of Secretaries and Administrators) is held by:
- Vice Presidents (Administration)
- Comptrollers
- Corporate Secretaries
- Secretary Treasurers
- Municipal Officials
- Municipal Administrators
- Deputy Ministers
- School Board Officials

Among C.I.S. members earnings in the $15,000 to $25,000 income bracket are not uncommon. Courses are available now.

Address inquiries to
THE CHARTERED INSTITUTE OF SECRETARIES AND ADMINISTRATORS
ROOM 312, PEMBERTON BUILDING,
744 WEST HASTINGS, VANCOUVER 1, B.C.
PHONE 685-5826

Thinking of Selling Your Home?
Packing Your Bags?
CALL
FRED G. CARVER
TODAY

For Fast, Thoroughly Efficient Marketing of Your Home!

D F Hanley Agencies Ltd.
PHONE 388-4294

WATERFRONT
4 BEDROOMS — 36'x18' SWIMMING POOL

A fabulous waterfront property designed for family living with 4 large bedrooms, full basement with rumpus room plus 2-piece bath. Private patio surrounds heated pool. Lovely view of Cordova Bay.
Price $72,500
CLIFF SALMOND 477-3626
GARDNER REALTY LTD.
899 Fort St. 385-7721

KEY-MAN INSURANCE
For Business Protection
Insurance Is Our Business, Not a Sideline
HARBORD INSURANCE
VICTORIA 1220 Broad St., 386-8441
VANCOUVER 789 W. Pender St., 687-8887

ASKE homes and construction ltd.

POLYANTHUS PLACE SUBDIVISION

OPEN HOUSE SUNDAY, AUG. 20th
1-5 p.m.

COMPLETE NEW SUBDIVISION
IN GLANFORD AREA
PRICE RANGE: $25,400 – $30,800

—3-bedroom family homes
—variety of accommodations
—prepaid mortgage and conveyance costs
—individually planned houses
—landscaped, no through-street
—one-year full written guarantee

DIRECTIONS: TURN OFF GLANFORD AVENUE onto Polyanthus at our Open House signs DIRECTLY OPPOSITE GLANFORD ELEMENTARY SCHOOL.
Conveniently located 3½ miles from downtown via direct street — all conveniences nearby — on B.C. Hydro Bus.

for information or appointment
please telephone 388-9597

CHECKMATE

Youth Power Surging

By RAY KERR
Colonist Chess Writer

In case anyone is wondering, the young section of the B.C. chess brigade is showing increasing signs of taking over in Canada as well as Pacific Northwest.

Peter Biyiasas of UBC, almost a permanent fixture in Vancouver Island tournaments, took care of the Canadian angle when he recently won the national championship in Toronto.

And his colleague Jonathan Berry of West Vancouver did a similar job on the northwest scene, by winning the highly-prized Sunfair Open in Yakima, Wash., about two weeks ago.

Perfect Score

Berry, only 19, took first place with a perfect 5-0 score, while Biyiasas, 22, finished a clear second with four wins and one loss — to Berry. There were nearly 100 entries.

Berry thus showed that even though he was well behind Biyiasas in the Canadian championship, he should be counted on in future important events.

Matter of fact Larry Kirstein, secretary of the B.C. federation; tournament director Danny Scoones, and his assistant Harold Brown are all hopefully counting on both Berry and Biyiasas to show up for the big Labor Day chess jamboree in Victoria.

Seven Rounds

The tourney — The Victoria Labor Day Open — not only will be the first B.C. tournament held Labor Day weekend, but will also be the first seven-rounder played on Vancouver Island.

Here are some of the more pertinent details:

● The event, slated for Silver Threads Chess Club, Centennial Square, will have three rounds Saturday, Sept. 2; two rounds Sunday and two more Monday. First round will likely get underway at 10 a.m. Saturday.

● Entry fee will be generally $5, but only 50 cents for those 14 years and under. A special invitation is extended to this classification and hopes are high there can be more entries than the record-breaking total of 20 in Saanich Summer Open.

Special Prizes

● If enough seniors register, a special classification with special prizes will be made in this category, with a similar procedure likely followed for women.

● There will be trophies and other prizes for 14-and-under class, with prizes and trophies awarded in every category from the leaders to A, B, C and Unrated.

● A strong contingent is expected not only from other Island communities — particularly Nanaimo — but from the Lower Mainland and the Seattle area as well.

● Advance entries can be sent to Scoones at 790 Rogers Street, Victoria, and further information can also be obtained from him at 479-6892, or Kirstein, 382-4440.

Prizes Needed

● The tournament committee can still use donations for prizes and awards, particularly in the 14-and-under group. Prizes can be in cash, books or magazines, or in any other form. Kirstein or Scoones should be contacted about these.

Finally, here's a prediction: There will be at least 60 entries.

Both Games of the Week are from Sunfair Open and both are by Berry, one with white and one with black. With white pieces, it was a cinch against Sam Hauff, a young player from Seattle.

Another Story

It was a different story for Berry against veteran Seattle master Jim McCormick, mainly because McCormick was white. Even so Berry built up a fine position, then coughed up an exchange. But short of time, McCormick appeared to dissipate all his advantage and at the end the best he could do is a perpetual, a split of a point.

Berry White		Hauff Black	Berry White		Hauff Black
1	P-K4	P-K4	14	RPxP	N-N3
2	N-QB3	N-QB3	15	R-B3	R-Q1
3	P-KN3	N-B3	16	Q-K1	K-B1
4	B-N2	P-Q3	17	R-R3	K-K1
5	KN-K2	P-QR3	18	R-B1	K-Q1
6	P-Q4	PxP	19	R-R3ch	B-B1
7	NxP	Q-B2	20	Q-K2	N-K2
8	0-0	B-B4	21	R-R7	B-Q2
9	N-N3	B-K3	22	N-Q2	P-N3
10	P-QR4	P-Q3	23	P-B3	N3-B1
11	P-B4	0-0	24	N-B4	R-B3
12	P-KN4	P-R3	25	N-K3	N-R2
13	P-R4	N-Q2	26	N-N4	K-Q2
14	P-N5	PxP	27	B-K3	K-B1
			28	B-N6	Resigns

McCormick White		Berry Black	McCormick White		Berry Black
1	P-Q4	N-KB3	23	BxR	NxB
2	P-QB4	P-QB4	24	KR-Q1	N-R2
3	N-KB3	PxP	25	P-B4	Q-K3 ch
4	NxP	P-K3	26	K-R1	Q-Q4
5	N-QB3	B-N5	27	Q-K2	BxN
6	N-N5	B-N5	28	R-B3	N-R2
7	Q-Q4 ch	K-K2	29	Q-K3	KxR
8	NxB ch	QxN	30	R-Q1 ch	K-K2
9	N-N3	N-B3	31	Q-Q3	P-Q4
10	B-N5	P-QR4	32	R-QB1	K-Q3
11	0-0	P-R3	33	P-KN4	PxP
12	P-K3	P-R5	34	QxRP	Q-N3
13	Q-B2	P-R6	35	Q-Q3	P-B4
14	N-N5	KR-QB1	36	K-N1	N-N4
15	BxN ch	PxB	37	R-K1	N-B4 ch
16	N-N5	KR-QB1	38	K-R1	Q-N4
17	K-N1	R-R4	39	R-K1	N-B4 ch
18	N-Q4	P-B4	40	K-R1	Q-N4
19	B-K2	P-QN4	41	Q-Q4	K-Q2
20	B-B6	N-R2	42	Q-N7 ch	K-B3
21	P-B5	BxP	43	Q-K7	Q-K7
22	Q-Q2	P-N5	44	QxKP ch	K-B2
23	R-QB1	R-R3	45	Q-K7 ch	K-B3
24	B-N7	R-Q3	46	Q-K8 ch	K-B2
			47	Q-B7 ch	K-N3
			Resigns		

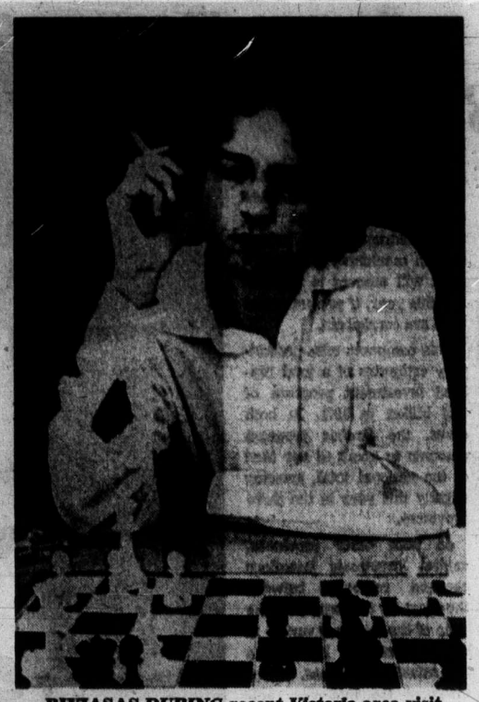

BIYIASAS DURING recent Victoria-area visit.

PROVINCIAL COURT

William Head penitentiary, while a minimum security institution, "is not a holiday camp or a resort or anything like that," Judge Edmond Jorre de St. Jorre said Saturday, and its prisoners must understand that and not escape from it.

Jorre de St. Jorre was speaking in Victoria Provincial Court to Robert Thomas Copeland, 29, who had pleaded guilty to a two-count RCMP charge of escaping from William Head and of being unlawfully at large from the prison.

He sentenced Copeland to concurrent terms of nine months on each count, saying there appeared to be increasing numbers of prisoners escaping from William Head.

Copeland escaped with another man from the William Head institution in Metchosin shortly before 2 a.m. Thursday, court was told. He was picked up in Chemainus early Saturday morning.

Copeland said he and other inmates had been drinking whisky at the prison and had wanted to see "how easy it was to get out." They had intended to return to William Head, but then realized they were in trouble anyway so they might as well stay out.

Copeland's mother testified that her son had told her he was going to give himself up to the police, but they picked him up first.

Copeland was sentenced Nov. 24, 1971, in Nanaimo to seven years on a charge of manslaughter.

The man who escaped at the same time, Thomas David Cogley, 24, remains at large. Police are continuing to look for him.

Ford Aids Workers Fight Drugs

DETROIT (UPI) — The United Auto Workers and Ford Motor Co. began a joint program Saturday aimed at helping Ford employees overcome drug and alcohol abuse problems.

Such a program already is under way at General Motors Corp. to deal with alcoholics but Ford is the first auto company to attempt to deal with drug abuse problems on more than simply a punitive basis.

"Ford is to be highly commended for a more enlightened approach to this problem," said Ken Bannon, vice-president in charge of the UAW's Ford department.

104th Saanich Show

Fair with Flair

What makes a good old country fair?

Hot buttered corn-on-the-cob or the ferris wheel?

Perhaps its the Highland dancing, livestock competitions and horse shows, not to mention candied apples.

The 104th Saanich Fair to be held at the Saanichton fair grounds Sept. 2 to 4 will be all these things.

The festivities will include daily livestock competitions, home cooking stalls, horse shows, a sizeable midway, two museums, an old time machinery show, dining rooms and concession stands.

The horse shows, conducted under Canadian Horse Shows Association rules, will consist of the judging of halter horses each morning at 8 a.m., a junior horse show Saturday, a combination junior and senior western day Sunday and English riding events scheduled for Monday.

The fair will be officially opened at 1 p.m. Saturday, Sept. 2, but the gates will be opened at 8 a.m. each of the three days and closed at 10 p.m. on the Saturday, 6 p.m. Sunday and 7 p.m. on the Monday.

Wind Deflects Rocket's Path

TOKYO (UPI) — A strong wind blew Japan's fourth satellite off course during launching and scientists said it went into a much lower orbit than planned. They said the MU4S rocket failed to keep its nose up when it ran into unexpectedly high winds immediately after blast-off.

Plane Bomb

Arabs Face Charg

ROME (UPI) — lice charged two A with multiple hom Saturday night for plying a time bomb exploded aboard a raeli El Al Jetliner c ing 149 persons to Aviv.

There were no injur the explosion and the returned safetly to Rom charges of homicide in may be applied in case tempted mass murder. victed, Adnam Moham Hasham, 29, of Amma dan and Ahmed Zaid, Baghdad, Iraq will f minimum of 15 years in

Formal arraignment two was held after the confronted and identif two English girls as th who gave them a tape er in which a bomb ha concealed. The girls u ingly took the concealed aboard the plane.

A police spokesman s men admitted givin booby-trapped tape re to the girls with whom had lived for the pa weeks. But they denie had loaded it with a the spokesman said.

The arrests on a street near the Via came nearly 60 hours a explosion ripped throu baggage compartment Boeing 707 minutes af takeoff from Rome.

The plane managed turn safely to Leonar Vinci airport where found remains of a time in a mangled tape re which Audry Walton an Watkins said had been them by two men.

DEAN HOUSE
Luxury Condominium
1875 LANSDOWNE ROAD
People are saying these are the LARGEST and BEST DESIGNED suites they have seen — while still offering a PRESTIGE LOCATION.
1333 - 1577 sq. ft.
ONLY 9 LEFT!
$27,000 to $33,500
OPEN NIGHTLY 7-9
DAILY 1-5
BLOCK BROS. REALTY
"TRADE YOUR PRESENT HOME"

WOULD YOU BELIEVE...
That you could own one of the prestigious suites in The Rudyard Kipling for as little as $12,000 down, with the balance at the attractive rate of 7%. The monthly payments could be less than the rent you are now paying. Enquire now — 592-5662.
The Rudyard Kipling
Self-Own Apartment Homes
a concept of R.K. Investment Ltd.
Open Tues. to Fri., 2 to 5 and 7 to 9 p.m.

OPEN HOUSE
4047 EBONY PLACE
SAT. and SUN. — 1 TO 6 P.M.

See this brand new Mediterranean style house, situated on a quiet cul-de-sac, with 2000 sq. ft. of living area, 3 bedrooms, 3 baths, 3 fireplaces, plus barbecue and Crestwood cupboards. Rumpus room and family room. Drive-in double carport. To find this delightful house, priced at:
$49,900
go up Gordon Head Road to Green Lands, and onto Ebony Place.
DIRECT FROM BUILDERS
CAMOSUN CONSTRUCTION LTD.
384-9792 382-8713

MERCEDES BENZ
Invitation
We invite you to test drive one of the 1972 Mercedes-Benz models we have in our showroom.
That is the only way you can really experience the pleasure of driving a car built to a philosophy that places engineering and workmanship above all else.
And when you do, you'll want to make *this* the year you will finally own a Mercedes-Benz.
Enquire about our European Delivery Plan.
THREE POINT MOTORS
2620 Government at Hillside 385-6737

CONDOMINIUM SUITES FOR SALE
OPEN TO VIEW
Mon. - Sat. 2 - 4
190 Gorge Road W.
WILLOW COURT
Large 2-Bedroom Luxury. Accommodation at minimum from $21,000.
TRADE YOUR HOME
For Full Market Value
2095 Oak Bay Ave.
MARQUEE COURT
1- and 2-Bedroom Suites. Oak Bay Village. Close to Senior Citizen's Centre. Especially convenient to Pensioners and Senior Citizens. Prices from $13,500.
TRADE YOUR HOME
360 DALLAS
SEAFRONT
Panoramic Views. Easy to buy. Cash, Trade or Mortgage Suites from $18,500.
WHYTE & GOWER
Oak Bay Properties Ltd.
2227 Oak Bay Avenue
592-2407

Tips on MOVING
When you're feeling confused about the whole thought of moving, we understand. We're part of the van line that has helped move more families than any other van line in the world.
So don't fret. Just give us a call.
"Remember, we move families . . . not just furniture."
DOWELL'S
MOVING & STORAGE
384-7191
AGENT / ALLIED VAN LINES

STORE FOR RENT
Fabulous 755 Yates St.
2,000 Sq. Ft.
H. Brown, Dominion Hotel
384-4136

CHOICE CONDOMINIUM
Only 3 Left
The location can't be beat, featuring quality and design. Quiet peaceful living at its best, 2 bedrooms on 3rd and top floor with 1½ baths. Ocean and mountain views. 1 block to Beacon Hill and water. 1—1 bedroom top floor, city view.
See Park Olympic Heights at
660 BATTERY
Open 1-5, 7-9 incl. Sundays
Phone 384-3021

C.J. McDOWELL LTD.
C.J. MC LTD.
C.J. MC LTD.
C.J. McDOWELL LTD.
CHEVRON HEATING FUELS
911 Fort St. 388-4138

DORMANS
STORE FOR MEN
Formal Wear Rentals
All Accessories — Dark Suits Too!
1328 DOUGLAS STREET
384-5311 384-5131

. . . RAISE THE ROOF! GROWING PAINS?
NEW HOME—AT THE OLD ADDRESS
HOME IMPROVEMENTS
Why Wait — We Offer Quality and Economy
REMODEL - REBUILD - REPAIR
● Patios ● Second Storeys
● Car Ports ● Insulated Stucco
MAPLE LEAF SUPPLIERS & CONTRACTORS
1452 EDGEWARE Phone 384-2723 — 384-0797
"Serving Victoria for 25 Years"

Bob Phillips sure likes his 941B

Bob Phillips, who owns a one-man construction company in Abbotsford, recently bought an 80 HP, 1½ cubic yard Caterpillar Series B 941 track loader. It replaced the earlier series 941 which Phillips had owned and operated for three years.

"I had no real problems with the old machine. Very little downtime. But the B series moves faster. The bucket is ¼-yard bigger and I figure I put a bucket less on every truck load. The B's got 10 more horses. You can see for yourself. She goes right into the bank and comes right out again. No hesitation. And it's better balanced; she'll hold her own no matter what size load. They changed the bucket leveller so that it's easier to see. It's right in line with your eye."

These are the productive differences Phillips notices in his Series B 941; differences that will enable him to boost his charge-out rate by a dollar an hour. He says there is lots of work available for the machine. "I work steady, every day, and keep busy all year".

Bob Phillips is one of quite a few small contractors in B.C. who do well with a 941. He gets good parts and service back-up from Finning at Chilliwack, just as other Caterpillar owners get support services from 37 other Finning locations in B.C. and the Northwest Territories.

So take a look at the Cat 941B track loader that Bob Phillips likes so well. Your Finning sales representative has all the details.

FINNING
YOUR CATERPILLAR DEALER
27 Crease Avenue
Phone 384-4144

Mess From Mel Couv
DOORS TO DATE: 1
Today the subject fo cussion is the platfo the Liberal Party of B the 1972 election. It is page of small type worth studying becau is the most comprehe far-reaching programm political action eve posed for this province
HERE ARE THE MAIN FEATURES
Jobs — emphasis on e ing industry, better raw materials and de ment of new skills.
Secondary Industry — lish incentive progr offer inducement to inc expand exports.
Labour-Management — ish Mediation Comm set up industrial counc gotiation for public se
Environment — create department, make re available, keep Skagi ley, enforce green str islation and regulatio prevent ecology dama
The Elderly — Old Ag sions at $200 per Prescription drugs charge for those in n housing programme a duced taxation for pe fixed incomes.
Health and Medical Se — co-operate with and unify administrati der one Minister, es satellite clinics, provid tal care for low people.
Youth — set up job t programmes, develop and physical fitness ing.
Education — remo school taxes from r tial and farm propert duce class size, ensure sellors are properly t develop educational sion, encourage use of facilities for communi provide special help fo dicapped, repeal Bill
Housing — a vastly e ed building program undertaken in co-op with the Federal ment, a "Renters' similar to homes grant, develop co communities instead ban sprawl.
People Policies — co protection to be inc provide legal aid f poor, a liberalized p sale of beer and wi reduction of welfare r vocational training unskilled.
This is only half Liberal program for velopment of B.C. sion will be continued next column.
Write, phone or dro headquarters at 193 Bay Rd., telephone 5
There's More T One Issue
Sincerely, Mel Couv
Inserted by Coquitl Campaign Committe

...ch Show

...h Flair

...stern day Sunday and En-...ish riding events scheduled ...r Monday.

The fair will be officially ...ened at 1 p.m. Saturday, ...pt. 2, but the gates will be ...ened at 8 a.m. each of the ...ree days and closed at 10 ...m. on the Saturday, 6 p.m. ...nday and 7 p.m. on the ...onday.

CHOICE CONDOMINIUM

Only 3 Left

The location can't be beat, featuring quality and design. Quiet peaceful living at its best, 2 bedrooms on 3rd and top floor with 1½ baths. Ocean and mountain views. 1 block to Beacon Hill and water. 1—1 bedroom top floor, city view.

See Park Olympic Heights at

660 BATTERY

Open 1-5, 7-9 incl. Sundays
Phone 384-3021

DORMANS
STORE FOR MEN

Formal Wear Rentals

All Accessories — Dark Suits Too!

1328 DOUGLAS STREET
384-5311 384-6131

...ROWING PAINS?

...T THE OLD ADDRESS

...ROVEMENTS

Economy
...REPAIR
...toreys
...Stucco
...& ...ORS
...0797

"Serving Victoria for 25 Years"

...ps

...e Northwest Territories. ... a look at the Cat 941B ...er that Bob Phillips likes ...our Finning sales repre-...as all the details.

...NNING

...CATERPILLAR DEALER

...rease Avenue
...ne 384-4144

Plane Bomb

Arabs Face Charges

ROME (UPI) — Police charged two Arabs with multiple homicide Saturday night for supplying a time bomb that exploded aboard an Israeli El Al Jetliner carrying 149 persons to Tel Aviv.

There were no injuries in the explosion and the plane returned safetly to Rome, but charges of homicide in Italy may be applied in cases of attempted mass murder. If convicted, Adnam Mohamed Ali Hasham, 29, of Amman, Jordan and Ahmed Zaid, 32, of Baghdad, Iraq will face a minimum of 15 years in jail.

Formal arraignment of the two was held after they were confronted and identified by two English girls as the men who gave them a tape recorder in which a bomb had been concealed. The girls unknowingly took the concealed bomb aboard the plane.

A police spokesman said the men admitted giving the booby-trapped tape recorder to the girls with whom they had lived for the past two weeks. But they denied they had loaded it with a bomb, the spokesman said.

The arrests on a rainy street near the Via Veneto came nearly 60 hours after an explosion ripped through the baggage compartment of the Boeing 707 minutes after its takeoff from Rome.

The plane managed to return safely to Leonardo Da Vinci airport where police found remains of a time bomb in a mangled tape recorder which Audry Walton and Ruth Watkins said had been given them by two men.

Message From Mel Couvelier

DOORS TO DATE: 11,575

Today the subject for discussion is the platform of the Liberal Party of B.C. for the 1972 election. It is a full page of small type well worth studying because it is the most comprehensive, far-reaching programme of political action ever proposed for this province.

HERE ARE THE MAIN FEATURES:

Jobs — emphasis on expanding industry, better use of raw materials and development of new skills.

Secondary Industry — establish incentive programme, offer inducement to industry, expand exports.

Labour-Management — abolish Mediation Commission, set up industrial council, negotiation for public service.

Environment — create new department, make research available, keep Skagit Valley, enforce green strip legislation and regulations to prevent ecology damage.

The Elderly — Old Age Pensions at $200 per month. Prescription drugs at no charge for those in need, a housing programme and reduced taxation for people on fixed incomes.

Health and Medical Services — co-operate with doctors and unify administration under one Minister, establish satellite clinics, provide dental care for low income people.

Youth — set up job training programmes, develop sports and physical fitness training.

Education — remove all school taxes from residential and farm properties, reduce class size, ensure counsellors are properly trained, develop educational television, encourage use of school facilities for community use, provide special help for handicapped, repeal Bill 3.

Housing — a vastly expanded building program to be undertaken in co-operation with the Federal government, a "Renters' Grant" similar to homeowners' grant, develop complete communities instead of urban sprawl.

People Policies — consumer protection to be increased, provide legal aid for the poor, a liberalized plan for sale of beer and wine and reduction of welfare rolls by vocational training of the unskilled.

This is only half of the Liberal program for the development of B.C. Discussion will be continued in the next column.

Write, phone or drop in to headquarters at 1955 Foul Bay Rd., telephone 592-2478.

There's More Than One Issue

Sincerely,
Mel Couvelier

Inserted by Couvelier Campaign Committee

Woolworth

MON., AUG. 21st IS OUR $1.44 DAY SALE $1.44 DAY

(NO SECONDS NO SUBSTANDARDS)

Women's & Teen Wear

LADIES' BRAS
Cotton strap, permament press, white only, in sizes 32B to 36C — 1.44

PANTY HOSE HOLDER
First quality lycra panty hose holder; floral prints on white background, tricot lined crotch gripper, elastic at leg opening — 1.44

LADIES' ANTRON BRIEFS
Assorted colors in sizes S.M.L. — 2 for 1.44

Infants & Childrens Wear

FLANNEL NIGHTGOWNS
100% cotton, fits up to 18 mos. All white with pink or blue trim — 2 for 1.44

INFANTS' UNDERSHIRTS
Combed cotton with short sleeves and button front. Fits from 12-30 mos., white only — 3 for 1.44

INFANTS' SLEEPERS
Nylon and cotton stretch terry in pink, white, blue. Sizes 1-3x — 1.44

TERRY CLOTH TRAINING PANTS
Highly absorbent. Full cut in pink, white, blue, yellow. Sizes 2, 3, 4 — 6 for 1.44

TODDLERS' BRIEFS AND VESTS
100% stretch nylon; available in gold, white, green, blue — 2 for 1.44

GIRLS' BRIEFS
Nylon tricot in pink, blue, white; sizes 4-6x. — 6 for 1.44

GIRLS' TRICOT BRIEFS
In sizes 8-14 in white, pink, blue — 6 for 1.44

Women's Accessories

PRIMROSE PANTY HOSE
Available in spice and beige; size A (fits from 95-125 lbs.) or size B (fits from 130-155 lbs.) — 2 for 1.44

NYLONS
Available in spice and beige; sizes 9-11. — 8 for 1.44

HEAD SQUARES
Chiffon squares available in lovely assorted colors — 6 for 1.44

NECK SCARVES
One scarf wardrobe, can be worn as many different styles. Assorted colors — 2 for 1.44

PEDEES
With nylon stretchable tops, in beige only. Sizes S.M.L. — 4 for 1.44

MISSES', LADIES' BERMUDA HOSE
Nylon hose in white, gold, mauve, med. blue. Sizes 8-11 — 2 for 1.44

PANTY HOSE
One size hose, available in spice and beige — 6 for 1.44

Men's & Boy's Wear

BOYS' BRIEFS
Triple packed briefs with double seat. White only; sizes S.M.L. — 1.44

MEN'S SOCKS
Good assortment of sizes, styles and colors — 4 for 1.44

MEN'S CANVAS RUNNERS
Choose from white with two blue stripes or blue with white stripes. Sizes 7-11 — 1.44

Family Footwear

TERRY CLOTH SLIPPERS
Lovely absorbent terry slippers in bright colors, sizes S.M.L. — 1.44

CHILDREN'S SLIPPERS
Terry mule slippers, assorted colors, sizes S.M.L.XL. — 2 for 1.44

SLIPPERETTES
All come with small heel, sizes S.M.L., assorted colors — 2 for 1.44

Lunch Counter Specials

HAMBURGER PLATTER
Delicious all beef hamburger, 15c beverage of your choice, for dessert, apple pie and ice cream — 1.44

Health & Beauty Aids

BAYER ASPIRIN
100-tablet bottle — 3 for 1.44

ARRID DEODORANT
Extra dry, in 6-oz. size, unscented or regular — 2 for 1.44

WILKINSON SWORD BLADES
The original stainless blades, 5 per package — 3 for 1.44

HEAD AND SHOULDERS SHAMPOO
The shampoo that controls dandruff. Choose from bottle, jar or tube — 2 for 1.44

TOOTHPASTE
Choose from Close-Up, Colgate, Pepsodent, or Ultra-brite. Your choice — 3 for 1.44

SCOPE MOUTHWASH
Contains germ-killing t25, mouthwash and gargle — 2 for 1.44

AQUA NET HAIR SPRAY
14-oz. size, regular scent — 2 for 1.44

TAMPAX TAMPONS
Super or regular, economy size, pkg. of 40 — 1.44

Music & Records

7" REEL TAPES
1200 feet of tape on a 7" reel. Ideal for recording music or speech — 1.44

POINTER SYSTEM FOR GUITAR
Choose from Book 1, 2, or 3. A unique new approach to playing chord accompaniment for guitar. Includes a variety of familiar songs — 1.44

CASSETTE 60-MIN. TAPE
60 minute tape for recording music or speech — 2 for 1.44

RECORD SPRAY AND CLEANER
Anti-static record spray that keeps your records cleaner for better sounding music — 1.44

From the Candy Dept.

BRIDGE MIX
An old favorite at a super-special price — 3 lbs. 1.44

ENGLISH BISCUITS
1¾ lb. assortment of delicious English biscuits contained in a colorful tin box — 1.44

PEANUTS
Blanched or Spanish salted peanuts — 4 lbs. 1.44

WAGON WHEELS
Delicious coated marshmallow biscuits, 12 per box — 3 for 1.44

DIANA FUDGE
Choose from 7 flavors, all fresh, tasty and delicious — 2 lbs. 1.44

McCORMICK'S COOKIES
1½-lb. bag of chocolate chip cookies, made with pure milk chocolate — 2 for 1.44

PIC 'N MIX CANDY
Choose any of your favourite flavours — 3 lbs. 1.44

Fabrics & Notions

CELANESE LINING
54" wide in a rainbow of colors — 2 yds. 1.44

FLANNELETTE
36" wide in a variety of colors — 3 yds. 1.44

PEASANT PRINTS
Perma-press, 45" wide, in assorted colors — 2 yds. 1.44

POLYESTER KNIT
45" wide in plains, stripes or assorted prints, all in a variety of colors, yard — 1.44

COTTON PIQUE
45" wide in lovely assorted colors, yard — 1.44

BRUSH ROLLERS
Includes comb and picks, variety of sizes in each pack — 1.44

MERCERIZED THREAD
2500 yds. of thread. Size 50, in black and white — 2 for 1.44

WIG BRUSH
Small purse size brush. Assorted colors — 2 for 1.44

UNWRAPPED PHENTEX
Many colors to choose from. 2-ply or 3-ply — 3 for 1.44

TERRIFIC BUY
Keystone Looseleaf Filler
500 per package. Narrow lined, ruled and margin, with moisture resistant ink.
1.44

TERRIFIC BUY
Typewriter Paper
Canary newsprint with approx. 200 sheets per pack.
3 for 1.44

TERRIFIC BUY
Viva-tone Colored Crayon Pencils
24 bright colored pencils.
1.44

TERRIFIC BUY
1½" Open Binder
Complete with 75 sheet ruled refill, 5 multi-colored dividers, 3-hole punched matching pencil case. Terrific value.
1.44

TERRIFIC BUY
Keystone Exercise Books
Interlined exercise books, wide ruling.
10 for 1.44

Writing Supplies

JUMBO WRITING PADS
Linen or kid finish — 4 for 1.44

DELSEY TOILET TISSUE
Two rolls per package. Available in lovely assorted colors — 5 for 1.44

TYPEWRITER PAPER
250 sheets, size 8½x11. Good quality paper for general office or student use — 2 for 1.44

LOOSELEAF FILLER
250 sheets, narrow lined, For office or school — 2 for 1.44

KEYSTONE KEY-TAB EXERCISE BOOKS
Narrow ruling with timetable on every inside cover, 4 per pkg. — 2 for 1.44

HILROY ART PAPER TABLET
For school or home projects, assorted colors, strong enough to make place cards, posters, calendars, etc. — 3 for 1.44

REEVES PAINT BOX
Consists of 12 beautiful colors and brush. Ideal for the art student — 1.44

TUNG-LOK COVERS
Available in assorted colors, all with stick-on labels. 5 per pkg. — 2 for 1.44

GEOMETRY SETS
Mathematical drawing instruments — 2 for 1.44

FINE LINE FELT MARKERS
6 pens per package. Lovely bright colors — 2 for 1.44

SCOTCH TAPE
Transparent cellulose tape, 900" — 5 for 1.44

KEYSTONE INTERLINED EXERCISE BOOKS
½ ruled, ½ plain. Ideal for beginners — 10 for 1.44

2" RING BINDERS
Available in assorted colors. Made of light weight vinyl covering — 1.44

Garden Shop

TROPICAL PLANTS
Many different types of plants to choose from — 2 for 1.44

Values in Leather Goods

AIR CANADA SPORT BAG
Can be used for a variety of different things, ladies' or men's travel bag, etc. — 1.44

WALLET
Zipper round style with western design on front. Made of brown leather — 1.44

CLIP-IT STYLE KEY CASE
Available in brown or black, holds six keys — 2 for 1.44

Cameras -Films

UNIVERSAL SLIDE TRAYS
Holds up to 40 slides — 4 for 1.44

Toys & Playthings

JUMBO COLORING BOOK
384 pages to paint and color. crayons included — 2 for 1.44

JIGSAW PUZZLES
240 piece puzzles. Approx. finished size 10½"x10½". Many picturesque scenes to choose from — 2 for 1.44

HAT BOX AND DOLL CASES
Lovely colorful floral designed cases to carry a doll and her clothes — 1.44

WESTERN FIGURINES
Choose from army men, cowboys, Indians or soldiers, your choice — 2 for 1.44

Miscellaneous

TABLECLOTHS
100% cotton, color fast, shrink control. Size 48"x48". Colorful assortment to choose from — 1.44

DECORATIVE SHOWER CURTAIN HOOKS
Add a touch of elegance to your bathroom. One set of 12 all plastic hooks — 2 for 1.44

BALLERINA LAMPSHADES
All plastic with patterned skirt. Available in pink, white, blue — 2 for 1.44

Household Needs

IRONING BOARD COVER
Contour tailored one-piece cover and pad set for smooth wrinkle free fit — 1.44

TOILET BOWL CLEANER
automatic bowl cleaner, keeps bowl hygienically clean and water crystal blue — 2 for 1.44

GARBAGE BAGS
Sturdy green vinyl, 10 bags per package. Size 26"x36" — 5 for 1.44

INSULATED SNACK THERMOS
Ideal for carrying fruit or desserts. Available in assorted colors — 2 for 1.44

THERMOS
Fits into regular size lunch kit. Keeps your beverage hot or cold — 2 for 1.44

KIDDIE LUNCH KIT
Plastic lunch kits. Room enough for lunch and thermos. Orange or blue — 1.44

MAGNETIC BROOMS
Available in many colors — 2 for 1.44

WOODEN COAT/PANT HANGER
Available in sets of 3 — 2 for 1.44

GREEN CLOTHES LINE
Easily installed, free joiner supplied. Tested to hold 600 lbs. 100 feet long — 1.44

SHOE BAG
Extra heavy gauge, finest quality material for durability. Available in green, gold. Holds 6 pair of shoes — 1.44

Houseware Buys

ASSORTED PLASTICWARE
Includes laundry baskets, silverware trays, 4-pce bowl set, dish drainer, garbage cans, etc. Your choice — 2 for 1.44

"ELDORADO" BEVERAGE SET
10-Piece set, glass tumblers with rippley effect. Available in avocado or gold — 1.44

SAUCEPAN SET
Heat saving, flavour saving, made of porcelain enamel. Easy to clean. Two per package — 1.44

3-PIECE SAUCEPAN SET
Made of heavy gauge aluminum. Great for camping or outdoor cooking — 1.44

JELLY MOULDS
Mould your jelly into pretty shapes, choose from fish shape, round with hole, or cornucopia — 1.44

BEER GLASSES
Long slender beer glasses. Holds 14 oz., 4 per package — 1.44

Floor Coverings

NAVAJO RUG RUNNER
Tweed with foam backing. In blue, and blue — 2 ft. for 1.44

CLEATED PLASTIC RUNNER
Great for covering up and protecting those more walked-on places — 2 for 1.44

WOVEN SCATTER MAT
Beautiful multi-stripes, expertly woven for longer wear. Washable for easy care — 1.44

Jewelery - Novelties

EARRING TREES
Gold with colored stone in the centre of the flower, holds 12 pair of earrings — 1.44

EARRINGS
Non-pierced earrings, gold and silver, wedding band style — 2 for 1.44

WATCHBANDS
Ladies' and men's styles; gold or silver expansion, or assorted colors in leather — 1.44

CUFFLINKS
Gold, silver, with stones, or tailored, your choice — 1.44

Bakery Buys

PIC 'N MIX
Fresh from our bakery counter, choose from strawberry shortcakes, pies, banana rolls, etc. Your choice — 3 for 1.44

DOUGHNUTS
Assorted doughnuts, fresh and delicious — 2 doz. 1.44

BEEF MEAT PIES
Made fresh in our own bakery — 6 for 1.44

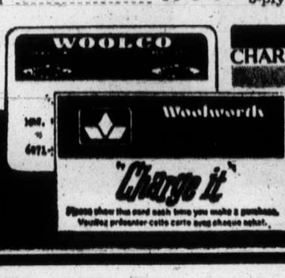

CHARGEX

Enjoy the things you want today... CHARGE IT.

USE THESE CARDS IN WOOLWORTH STORES ACROSS CANADA

Photographer Gordon Converse captures Moscow's St. Basil's in Red Square

Architecture

Old, Modern, Hyperbole Russian Blend

By CHARLOTTE SAIKOWSKI
Colonist Monitor Service

MOSCOW — Architecturally, the Soviet Union is a blend of old-century beauty, Stalinist hyperbole, and modern utilitarianism.

Those who love the flavor and character of old Russia seek out the onion-domed churches that still dominate the villages and the wooden houses with their intricately carved, graceful window frames.

After the Bolshevik revolution came a burst of exciting innovation. But creativity was suppressed under Stalin, who ordered wedding-cake skyscrapers, like Moscow University, and massive buildings with pseudo-classical, gingerbread façades.

Since then the trend has been to simpler, cleaner designs and—to the Russians' own distress—cold monotony.

Because of a lack of money and materials, planners have opted for standardized housing, for instance. Blocks upon blocks of identical high-rise apartment buildings are sprouting in cities everywhere.

The exception: public buildings which are in the mainstream of contemporary world design.

Still, it is the lovely churches, monasteries, palaces, and mansions of czarist times that impress the eye and lift the heart. And, along with fashioning the new, the state is assiduously preserving and restoring the old.

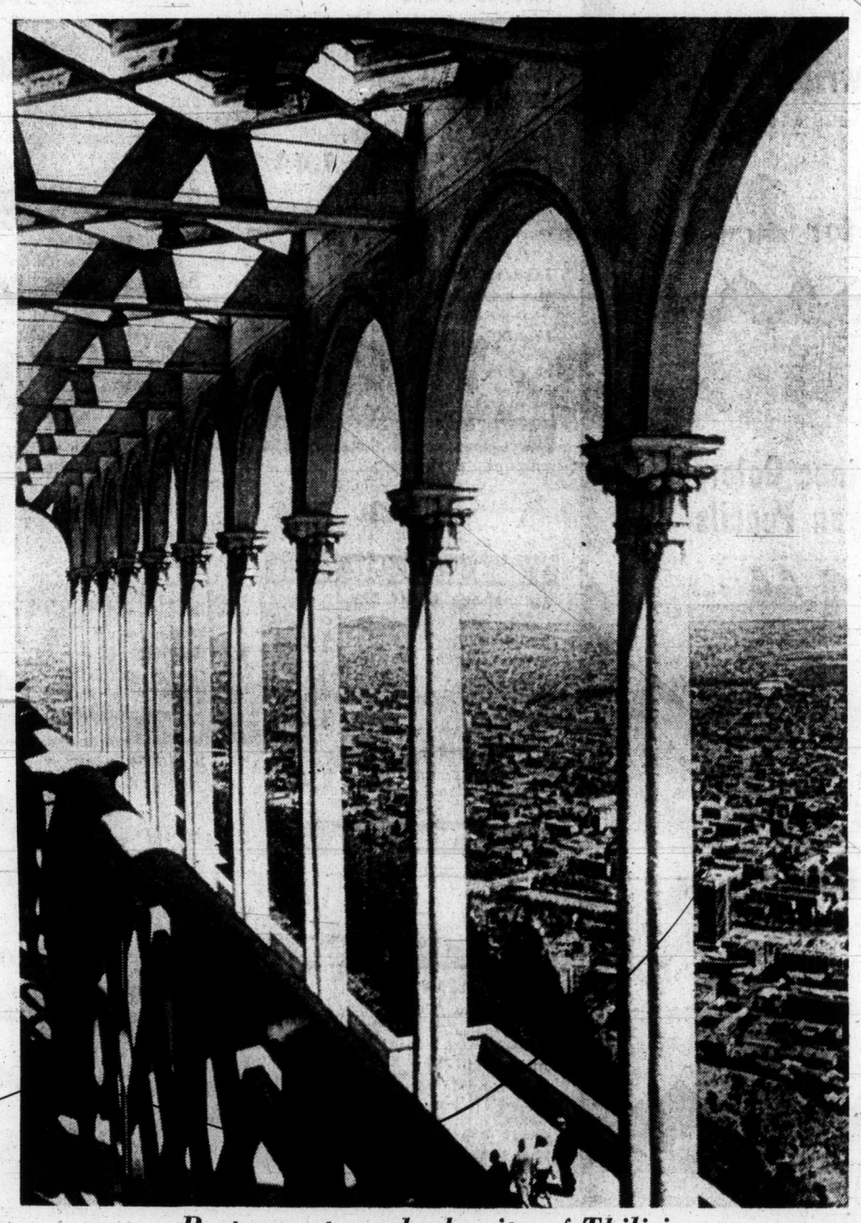

Restaurant overlooks city of Tbilisi

Moscow State University, Lenin Square

Strollers pass Circus Hall, Moscow

Kalinin Prospekt, Moscow

Lat
FORT LAUDERDALE, — An irate sheriff's d arrested the engineer Seaboard Coast Line fr train Saturday and ch him with blocking an inte tion for 15 minutes.
Deputy Jerome San was en route to work ab a.m. when the barricad the SCL tracks on G Road in Hollywood low The SCL engine and a dozen cars rolled by, stopped.
After a 15-minute Sampson got out of his walked up to the engine arrested Samual Boyette.
Boyette was released o bond on charges of viplat Florida statute prohib trains from blocking a way intersection "for ar reasonable length of time.
THURMONT, Md. — ident Nixon has conferre Camp David with Henry singer immediately afte top foreign policy advise turned from a week around-the-world diplo involving Vietnam.
RABAT, Morocco — Hassan II has said the a sination attempt against this week was plotted by Mohammed Oufkir so O could assume power as r for Hassan's young son. kir, who had been the K most trusted protector, leged to have committed cide Thursday after the tempt to shoot down king's plane over the failed.
SEATTLE — The inj suffered by the man acc in the 800-mile hijacking
P.D
CRAIGFLOW
Prices Effectiv Augu
WEEKDAYS 9
We Reserve th
INSTANT NESCA Reg. 1.95 10 oz.
SQUIRREL PEANUT BUTTER
GOVERNMENT INSPECTED PORK CH Reg. 1.25.
NO. 1 BULK WIENERS Reg. 65c.
FRESH GROUN BEEF
Kraft Singles or Re CHEESE SLICES
JUBILEE LUNCHEO MEAT Reg. Tin
TENDERFLAKI LARD Reg. 25c.
LIQUID AEROWA Reg. 1.15.
CHIQUITA BANANAS Reg. 2 lbs. 39c.
SEEDLESS GRAPE Reg. 45c lb.
LOCAL CORN

Lawman Couldn't Wait for Train To Go

FORT LAUDERDALE, Fla. — An irate sheriff's deputy arrested the engineer of a Seaboard Coast Line freight train Saturday and charged him with blocking an intersection for 15 minutes.

Deputy **Jerome Sampson** was en route to work about 6 a.m. when the barricades at the SCL tracks on Griffin Road in Hollywood lowered. The SCL engine and a half-dozen cars rolled by, then stopped.

After a 15-minute wait, Sampson got out of his car, walked up to the engine and arrested **Samual Boyette**, 62.

Boyette was released on $50 bond on charges of violating a Florida statute prohibiting trains from blocking a highway intersection "for an unreasonable length of time."

□

THURMONT, Md. — **President Nixon** has conferred at Camp David with **Henry Kissinger** immediately after his top foreign policy adviser returned from a week of around-the-world diplomacy involving Vietnam.

□

RABAT, Morocco — **King Hassan II** has said the assassination attempt against him this week was plotted by **Gen. Mohammed Oufkir** so Oufkir could assume power as regent for Hassan's young son. Oufkir, who had been the King's most trusted protector, is alleged to have committed suicide Thursday after the attempt to shoot down the king's plane over the sea failed.

□

SEATTLE — The injuries suffered by the man accused in the 800-mile hijacking and attempted $2 million ranson of a United Air Lines jetliner "were not serious," said U.S. Atty. **Stan Pitkin**. Pitkin said doctors at Harborview Hospital have kept a close watch on the man. **Frank Markoe Sibley**, 43, of Stateline, Nev., and "he's in no jeopardy." Sibley is to be arraigned Monday on charges connected with the shooting.

□

PLYMOUTH, England — **Sir Francis Chichester**, Britains veteran yachtsman, was reported in weaker condition at the Royal Naval hospital here. Hospital officials said he was in need of blood transfusions. Chichester, will be 71 next month. He suffers from a malignant growth in the spinal region.

□

NORTH HAVEN, Conn. — **Guillermo Aillon**, 34, a Bolivian-born social worker, is described by his friends and associates as a kind and generous man devoted to helping the black and Puerto Rican communities. The Connecticut Jaycees chose him as one of their three outstanding young men of the year in 1971. Aillon has been held on murder charges in the stabbing deaths of his estranged wife and her wealthy parents.

□

SAN SEBASTIAN, Spain — The Spanish matador who recently befriended **Caroline Kennedy**, 14-year-old daughter of the late U.S. president and taught her some basic techniques of bullfighting was injured when tossed by a bull during a fight here. **Sebastian "Palomo" Linares** was fighting his first bull of the afternoon when the animal caught him on its horns. Linares was not gored but his left arm was fractured.

□

WASHINGTON — The United States postal service's banking director has resigned after a government investigation of his role in helping a builder obtain a $500,000 loan from a New York bank. **James Blair** resigned from the $26,000-a-year post.

□

MONTREAL — **Premier Robert Bourassa** says he sought more federal money in a private meeting with **Prime Minister Trudeau** but "I did not empty his pockets, obviously."

□

MIAMI BEACH — Folk singer **Johnny Cash** is still listed on the program for the Republican national convention as an entertainer but he apparently isn't coming. Cash asked several days ago to be let out of his contract on the ground that it would be inappropriate for him to appear at a political meeting.

□

COLORADO SPRINGS, Colo. — A Tennessee woman, fighting to prevent a divorce she says will literally kill her, has won a temporary reprive, says her attorney. Attorney **Larry Hecox** said the Colorado Supreme Court agreed to hear a request by **Mrs. Myra Viernes** of Springfield, to prevent the divorce sought by Army Sgt. **Rodger Lee Viernes**. Mrs. Viernes said if the divorce is granted she would lose her military dependent status and could not afford to pay for life-sustaining treatments on an artificial kidney machine.

Names in the News

Cash
. . . no politics

Hassan
. . . names foe

BETTER FOR YOU
Just copies? . . . sure, we can make 'em fast, cheap and good. Something better? . . . we supply typing, typesetting, art and ideas. We do it better at
IDEALETTER SERVICES LTD.
605 Courtney St. 382-9296
30 Steps from Government Street

HONDA
ALL MODELS — ALL COLORS
SELLOUT
WORLD OF PLEASURE
PEARSON

P.D.Y. FOOD CENTRE
CRAIGFLOWER and TILLICUM
Prices Effective Sun., Mon., Tues., Wed. August 20, 21, 22, 23
WEEKDAYS 9 to 9, SUNDAYS 10 to 7
We Reserve the Right to Limit Quantities

INSTANT NESCAFE 10-oz. Jar Reg. 1.95 — 1.69
SQUIRREL PEANUT BUTTER 48-oz. Tin Reg. 1.29 — 98c
GOVERNMENT INSPECTED PORK CHOPS lb. Reg. 1.25. — 89c
NO. 1 BULK WIENERS lb. Reg. 65c. — 49c
FRESH GROUND BEEF lb. — 69c
Kraft Singles or Regular CHEESE SLICES 1-lb. Pkg. — 79c
JUBILEE LUNCHEON MEAT 3 12-oz. Tins Reg. 47c Tin — 1.00
TENDERFLAKE LARD lb. Reg. 25c. — 18c
LIQUID AEROWAX 27-oz. tin Reg. 1.15. — 99c
CHIQUITA BANANAS 9 lbs. Reg. 2 lbs. 39c. — 1.00
SEEDLESS GRAPES 3 lbs. Reg. 45c lb. — 1.00
LOCAL CORN on the Cob Doz. — 75c

WE'RE DEVELOPING THE NORTH

...FOR THE BENEFIT OF ALL BRITISH COLUMBIANS

Recent years have seen an immense increase in industrial development throughout our northern regions. New pulp and paper mills, mining sites and oil refineries have emerged . . . harvesting our forest and mineral wealth, and creating new jobs for British Columbians.

Two factors have made this vital activity possible. The extension of the British Columbia Railway into previously inaccessible regions, providing the all-important shipping route for industry . . . and the provision of abundant low-cost power, through completion of the great new hydroelectric facilities on the Peace River.

Northern development is not only an important job-creating enterprise . . . it also results in vastly increased provincial revenues through timber and mining leases, and through taxation on industrial operations.

This continuing development is being achieved on a planned basis, under which we in British Columbia retain perpetual control of our resources. It's the sort of development this great and growing province needs to continue moving ahead . . . and it's the direct result of the bold and far-sighted policies of the Government headed by Premier Bennett.

SOCIAL CREDIT WORKS!

VOTE FOR YOUR SOCIAL CREDIT GOVERNMENT CANDIDATES

SPONSORED BY THE SOCIAL CREDIT CAMPAIGN COMMITTEE

Debate Passionate

United Church Stands Firm On Abortion

SASKATOON (CP) — An attempt to have the United Church of Canada reverse much of its stand on abortion was defeated Saturday, after a passionate debate, by a vote of about three-to-one.

The 405 delegates to the church's 25th general council meeting were arguing over a church position paper which states that abortion can only be justified as the lesser of two evils. It says, however, that prior to 12 weeks of pregnancy, abortion may be performed after consultation between a woman and her doctor.

The clause that aroused the most heated debate read: "Therefore, abortion is justified only in certain, medical, social and economic situations."

Opponents of the church position paper argued that it really means that the church is totally in favor of abortion on demand, a stand which they said would indicate that a fetus has no spiritual value.

Rev. Paul Tucker of St. John's, Nfld., moved an amendment changing the church's stand to justification of abortion "only in extreme cases where the life and health of the mother are in danger."

"I can't see how economic and social circumstances can be a lesser evil than the murder of a spiritual being," said Dr. Tucker, president of the church's Newfoundland conference.

Several women delegates argued that they must have the right to decide what will happen to their own bodies.

The amendment was defeated but debate on the issue, the most emotional to come before the conference, continued.

Agency Defence Pathetic—Mather

OTTAWA (CP) — Labor Minister Martin O'Connell's defence of Information Canada Friday was "pathetic," New Democrat Barry Mather charged Saturday.

Mather, MP for Surrey-White Rock, called for a royal commission or a special Commons committee to investigate the government agency.

O'Connell said in a Toronto speech Friday that Information Canada has decided to co-ordinate the work of government department's information sections rather than taking them over.

As an example of the agency's work, he said the sizes of paper and envelopes used by government departments have been standardized to make buying more efficient.

Mather commented in a news release:

"Information Canada was to co-ordinate, improve and reduce the costs of the departmental services. It has failed to co-ordinate them. It has in no way improved them and their costs have increased substantially.

"Meanwhile, Information Canada itself is approaching a million dollars a month outlay.

"More serious still is that while the government employs Information Canada to give the public the kind of information the government wants the public to get, it withholds from the public the kind of information the public wants."

Landlord Taken To Court

NEW WESTMINSTER (CP) — For what is believed to be the first time in British Columbia a landlord has been charged with unlawfully keeping a security deposit from a tenant.

New Westminster city prosecutor Morley Kalnitsky said Friday the charge has been laid against Frank Kriz of Burnaby after a complaint by Olive Slacke, the former tenant of a suite in New Westminster.

Kriz, the owner of Magnolia Manor, is charged with unlawfully retaining $24 of a $60 security deposit, contrary to section 38 of the Landlord and Tenant Act.

Under the Act, security deposits must be returned to tenants within 15 days of vacating the premises, unless the landlord has the written consent of the tenant to keep the deposit or unless the landlord has initiated a hearing in the small claims court to keep the deposit.

Kalnitsky said that if the landlord is found guilty, the summary conviction act will apply and he will be subject to a fine of $500 or six months in jail. He said the case will likely be heard Sept. 12 in New Westminster Provincial Court.

for SIMPSONS-SEARS catalogue or store merchandise

24-Hour Teleshop 386-3161

You can call Simpsons-Sears Anytime Day or Night

Simpsons-Sears Hillside: 3190 Shelbourne Street (8-41)

make tracks to Hillside SHOPPING CENTRE such a pleasant place to shop

CARLTON CAROUSEL

$1.49 DAY

MEN'S AND LADIES'

2-Piece Suits $1.49
2 Pair Slacks $1.49
2 Sweaters $1.49
Ladies' Plain Dresses $1.49

Expertly Cleaned and Pressed

MONDAY, AUG. 21

HILLSIDE STORE ONLY

carlton's cleaning carousel

Zeller's OPEN DAILY 9:30 to 9:30

$1.49 Day MON., AUGUST 21st

HEALTH and BEAUTY AIDS

SUDDEN BEAUTY HAIRSPRAY — Regular, Super and Unscented ..... 2 for 1.49
MR. BUBBLE— 12-oz. size. ..... 3 for 1.49
RESDAN— 10-oz. dandruff treatment 1.49
ZELLER'S TOOTHPASTE— Anti-cavity ..... 2 for 1.49
SOFTIQUE BATH OIL BEADS— 16-oz. size 1.49
HAI KARATE— 4-oz. after shave 1.49
ZELLER'S SHAMPOO, CREME RINSE or BUBBLE BATH ..... 2 for 1.49
"J" CLOTH ALL PURPOSE TOWEL—24 pack ..... 2 for 1.49
ZELLER'S HAND LOTION— For chapped and dry skin ..... 2 for 1.49
WOODBURY SHAMPOO— 15-oz. bottle 1.49
ZELLER'S FACIAL TISSUES Available in 4 pastel shades ..... 5 for 1.49
ZELLER'S DEODORANT— 24 hour protection. 8 fl. oz. ..... 2 for 1.49
ZELLER'S SKIN CREAM— 10-oz. medicated, greaseless ..... 2 for 1.49

SEWING and KNITTING

45" TERRY CLOTH— Assorted colors 1.49
THREAD BOXES— Clear plastic ..... 2 for 1.49
ELECTRIC SCISSORS— Battery operated 1.49
UNWRAPPED PHENTEX— Various colors to choose from ..... 4 for 1.49
WRAPPED WOOLS—3-ply selection of colors ..... 2 for 1.49

LADIES' and TEENS'

BANDEAU BRAS—Lace and kodel. Sizes 32-38, A,B,C cups 1.49
LADIES' BIKINI PANTIES One size fits all ..... 2 for 1.49
LADIES' BASIC SHIRTS 1.49
LADIES' HALF SLIPS— Arnel. Mini, short, average 1.49
PANTY HOSE CONTROLLER— With miracle cuff. S.M.L. 1.49

HOSIERY

CHILDREN'S KNEE SOCKS Choice of colors. Sizes 6-8½ ..... 2 for 1.49
MEN'S DRESS SOCKS— Sizes 10-13 ..... 2 for 1.49
PANTY HOSE— One sizes fits all ..... 2 for 1.49
LADIES' and MEN'S SOCKS Broken sizes and colors ..... 2 for 1.49
BOYS' STRETCH NYLON SOCKS—Sizes 8½ to 10 ..... 2 for 1.49

BOYS' WEAR

BOYS' COLORED BRIEFS and T-SHIRTS— Blue, green, gold. S.M.L. ..... 2 for 1.49
TERRY KNIT T-SHIRTS— Short sleeves. Sizes 8-16 ..... 1.49
GYM SHORTS—Full boxer waist. Navy or white. 8-18 ..... 1.49
BOYS' MAPLE LEAF PAJAMAS— 100% cotton. Sizes 10-16 ..... 1.49
KNIT SPORT SHIRT—100% stretch nylon. Long sleeves, zipper closing 1.49

Will Your Soil Help or Hinder Growth this Year! Don't Guess? Have it Analyzed Scientifically by Reindeer, the Garden Expert. ..... FREE!

MEN'S WEAR

PENMAN'S ATHLETIC SHIRTS — Gold, green, blue. S.M.L. ..... 2 for 1.49
ASSORTED SPORT SHIRTS— Short sleeves. S.M.L. 1.49
MEN'S LOW RISE BRIEF— Geometric design ..... 2 for 1.49
MOCK TURTLENECK T-SHIRTS— 100% cotton. Long sleeves. S.M.L. 1.49
MEN'S KNIT SHIRT—100% nylon. Short sleeves. S.M.L. 1.49
REDI-DIP WORK GLOVES Full fit. Full dip ..... 2 for 1.49
DONNACONNA WORK SHIRTS— Sizes 14½-17 ..... 1.49
DOESKIN WORK SHIRTS— Sizes 14½-16½ 1.49
MEN'S BIKINI BRIEFS— Jockey brand. S.M.L. ..... 2 for 1.49

CAMERAS and RECORDS

TV ITEMS, L.P. RECORDS, MAJESTIC SHARPENER, SPLATTER SCREEN 1.49
ZELLER'S 126 12-COLOR PRINT FILM ..... 2 for 1.49
UNIVERSAL 40 SLIDE TRAYS—Holds 40 slides ..... 4 for 1.49
ASSORTED PHOTO ALBUM PAGES Package of 6. Various sizes 1.49
45 R.P.M. RECORDS— Top 30 ..... 2 for 1.49
CASSETTE RECORDING TAPE—60-minute ..... 2 for 1.49

CANDY

WILLARD'S MILK CARMEL BARS—Box of 24 10c bars 1.49
MR. FREEZE POPS— Package of 8 ..... 7 for 1.49
WAGON WHEELS— Great for lunch boxes ..... 3 for 1.49
HERSHEY BARS— Triple pack ..... 2 for 1.49
BULK SMARTIES— By Rowntree ..... 2 lbs. 1.49
BLACK MAGIC OR COUNTY FAIR CHOCOLATES 1.49

SCHOOL SUPPLIES

ZEE TAB EXERCISE BOOKS — Wide or narrow rule. Package of 4 ..... 2 for 1.49
COLLEGIATE REFILLS — Plain and lined. Wide or narrow rule ..... 2 for 1.49
BIG, BIG BUY COLORED CUTTING PAPER—36 sheets ..... 4 for 1.49
BIG, BIG BUY PENCILS— Package of 12 ..... 2 for 1.49
WINSTON CANADIAN DICTIONARY—For schools 1.49
ELMER'S GLUE-ALL— Safe. No harmful fumes ..... 2 for 1.49
REEVES PAINT BOX— 12 Colors 1.49

HOUSEWARES

COOKING MAGIC BAGS — 6 12" x 18" for roasting, freezing or broiling ..... 2 pkgs 1.49
WORKMAN'S PLASTIC LUNCH KITS—3 colors 1.49
ALLADIN 16-FL.-OZ. THERMOS 3 colors 1.49
LIBBY 16-OZ. BEER GLASSES 4 per pack 1.49
ZELLER'S GIANT GARBAGE BAGS — 1 mil. size, 26" x 36" ..... 5 for 1.49
ASSORTED KITCHEN PLASTICS—All items ..... 2 for 1.49
COFFEE MUGS—Assorted colors and patterns ..... 2 for 1.49

SPORTING GOODS

LOUISVILLE SLUGGER HOCKEY STICKS—Laminated Olympic style 1.49
FISHING LINE—¼-lb. spool. 12-lb. to 40-lb. test. Monofilament 1.49
ROY SMITH SMALL CHROME DODGERS 1.49
HERRING STRIP TEASER PLUS 1 PKGE. LARGE OR SUPER STRIP 1.49
WINCHESTER .22 CALIBRE AMMUNITION ..... 2 for 1.49
5-GALLON COLLAPSIBLE WATER TOTE 1.49

HARDWARE

MAXI-CROP 64-OZ. ORGANIC FERTILIZER 1.49
WONDER DISPOSABLE FLASHLIGHT—Full size ..... 2 for 1.49
HARTZ MOUNTAIN DOG DEFENDER—Kills fleas up to 90 days 1.49
SLAYMAKER CABLE LOCK— Rust resistant. Great for bikes 1.49
FURNACE FILTERS— All popular sizes ..... 2 for 1.49
GRASS SEED— 1-lb. bag by Canwest ..... 2 for 1.49

AUTOMOTIVE

QUAKER STATE H.D. MOTOR OIL—20w or 30w ..... 3 qts. 1.49
QUAKER STATE SUPER BLEND—5w 30 ..... 2 qts. 1.49
QUAKER STATE OUTBOARD MOTOR OIL ..... 2 for 1.49
CHAMPION SPARK PLUGS All makes and models ..... 2 for 1.49
ZELCO OIL FILTERS— For most makes and models 1.49
SOUND PENN TRANSMISSION FLUID — For all automotive transmissions ..... 3 qts. 1.49

CHILDREN'S WEAR

RECEIVING BLANKET— Machine washable flannelette ..... 2 for 1.49
INFANT'S SHORT-SLEEVED T-SHIRTS — Fine combed cotton. 12-24 months ..... 2 for 1.49
INFANT'S STRETCH TERRY SLEEPER — One piece. Sizes 6-24 months 1.49
FITTED CRIB SHEET— Flannelette. Fits all standard cribs 1.49
CHILDREN'S SHORT SLEEVED T-SHIRTS—Fruit of the Loom 1.49
GIRLS' 100% NYLON TOPS—Short sleeved pullovers. Sizes 8-14 ..... 1.49
GIRLS' WHITE COTTON FULL SLIPS—Sizes 8-14 ..... 1.49
GIRLS' COTTON VESTS— Sizes 2-14 ..... 2 for 1.49

MISCELLANEOUS

SCATTER RUGS— Various sizes and colors ..... 2 for 1.49
MISSES AND CHILDREN'S CANVAS RUNNERS—Sizes 11-3 and 4-12 ..... 1.49
ASSORTED EARRINGS— Pierced and unpierced 1.49
MAGIC DRY TEA TOWELS—24" x 36" ..... 3 for 1.49
LINDY-LOU DISHCLOTHS — Package of 6. Blue, pink, green, gold checks ..... 2 for 1.49
LINDY-LOU FACE CLOTHS — Package of 6. Blue, gold, green, pink stripes ..... 2 for 1.49
BATH ENSEMBLES— "Medallion". Green, pink, gold 1.49
BOUDOIR LAMPS— Assorted styles 1.49
TRANSISTOR BATTERIES Mallory ..... 2 for 1.49
BOWS— 25" stick-on bows ..... 2 for 1.49

BUY NOW—CHARGE IT!

OPEN DAILY 9:30 to 9:30

IN THE HILLSIDE SHOPPING CENTRE

9:30

21st

GOODS

OCKEY ic style 1.49
ol. 1.49
ment 1.49
OME 1.49
PLUS 1 STRIP 1.49
2 for 1.49
1.49

ARE

NIC 1.49
2 for 1.49
DE-90 days 1.49
CK— es 1.49
2 for 1.49
2 for 1.49

TIVE

3 qts. 1.49
2 qts. 1.49
2 for 1.49
S 2 for 1.49
1.49
SION FLUID — For 3 qts. 1.49

WEAR

2 for 1.49
VED T-SHIRTS — 2 for 1.49
RRY SLEEPER — 1.49
1.49
l cribs 1.49
EVED om 1.49
'S—Short 1.49
FULL 1.49
2 for 1.49

NEOUS

2 for 1.49
REN'S CANVAS 1.49
1.49
3 for 1.49
— Package of 6.
2 for 1.49
IS — Package of 6.
2 for 1.49
old 1.49
1.49
2 for 1.49
2 for 1.49

ILLSIDE CENTRE

Simpsons-Sears

MONDAY

AUGUST 21

1.49 DAY

Savings for Your Home, Your Family!

ONE DAY ONLY! SALE STARTS 9.30 AM. PERSONAL SHOPPING ONLY

Coffee House Special

Delicious open-faced hot beef sandwich served with delicious creamed potatoes, vegetables and gravy ..... 2 for 1.49

INTIMATE APPAREL

CONTOUR BRA—Silky tricot. Lightly padded with fibrefill. A, B, C fittings ..... Ea. 1.49
MAGIC CROSS LACE BRA—Lycra and lace. Light fibrefill in undercup. A, B, C fittings ..... Ea. 1.49
BRA AND BIKINI SETS—Assorted styles and colours. Sizes S.M. ..... Set 1.49

Personal Shopping: Intimate Apparel (18)

LINGERIE

FLANNELETTE GOWNS—Cozy sleepwear for those chilly nights ahead. Choose from long or short styles in assorted colours ..... Ea. 1.49
PYJAMAS—Flannelette in assorted prints. S.M.L. ..... Ea. 1.49
SATINETTE BRIEF—Nylon with elastic leg. Assorted colours. One size ..... 2 for 1.49
BIKINI—In assorted lace prints Sizes S.M.L. ..... 2 for 1.49
BRIEFS—Fancy nylon in assorted colours. S.M.L. ..... 3 for 1.49
STRETCH BRIEF—Stretch lace in assorted colours. S.M.L. ..... 2 for 1.49
NYLON BIKINI—Assorted prints in sizes S.M.L. ..... 2 for 1.49

Personal Shopping: Lingerie (38)

LADIES' ACCESSORIES

LADIES' UMBRELLAS—Rainy days ahead. Keep an extra in the car ..... Ea. 1.49
SCARVES—Handy fashion accent to stretch your wardrobe ..... Ea. 1.49
CHILDREN'S UMBRELLAS—Plastic bubble style for see-through safety ..... Ea. 1.49
ASSORTED WOMEN'S AND MEN'S WALLETS—Vinyltex, assorted colours ..... Ea. 1.49

Personal Shopping: Accessories (88)

MEN'S SPORT BAGS ..... Ea. 1.49

Personal Shopping: Luggage (14)

HOSIERY SPECIALS

CABLE NYLON KNEE HIGHS—Durable nylon in the popular cable style. In White, Navy, Red or Brown. Two sizes: 8-9½ or 9-11 ..... 2 Prs. 1.49
ONE SIZE PANTY HOSE—Regular. 20 Denier leg, reinforced panty. Honey Beige, Hint 'O Brown ..... 3 pair for 1.49
ALL NUDE PANTY HOSE—One size fits 95-160 lbs. Honey Beige, Hint 'O Brown, Gray Mist ..... 3 pair for 1.49
PANTY HOSE—Stretch mesh knit in S.M.L. Runguard at thigh and toe. Honey Beige, Hint o' Brown ..... 2 Prs. 1.49
NYLON CREW SOCKS—Rib knit. Two sizes: 8-9½ or 9-11. White only ..... 2 Prs. 1.49
NYLON GYM SOCKS—Lycra top. Rib knit. Cushion sole. Two sizes: 8-9½ or 9-11. White only ..... 2 Prs. 1.49

Personal Shopping: Hosiery (75)

MEN'S FURNISHINGS

NYLON DRESS SOCKS—Stretch nylon dress socks in a wide assortment of colours to suit your wardrobe. One size ..... 2 Prs. 1.49
EXECUTIVE HOSE—Stretch nylon in assorted colours. One size fits all neat and snug for no-snag ..... Pr. 1.49
BRIEFS—Rib knit with elastic waist. White. S.M.L. ..... 2 for 1.49
ATHLETIC SHIRT—Rib knit in 100% cotton. White. S.M.L. ..... 2 for 1.49
T-SHIRTS—Antron and nylon. Assorted colours ..... Ea. 1.49
HANDKERCHIEFS—In 100% cotton. White only ..... 9 for 1.49
MEN'S FASHION TIES—In stripes, patterns and solids ..... Ea. 1.49
MEN'S UMBRELLAS ..... Ea. 1.49

Personal Shopping: Men's Furnishings (33)

MEN'S WORK WEAR

WORK SOCKS—Handy for sports, too. Reinforced toe and heel. In Grey only. One size fits all ..... 3 Prs. 1.49
WORK GLOVES—With knucklestrap and cuff. One size ..... Pr. 1.49

Personal Shopping: Men's Work Clothing (51)

MEN'S CASUAL WEAR

MEN'S CASUAL SLACKS—Small sizes only ..... Ea. 1.49

Personal Shopping: Men's Wear (41)

JEWELLERY SPECIALS

LEATHER WATCH STRAPS—Mod styles. Assorted colours ..... Ea. 1.49
STERLING SILVER CHARMS—Your choice of a special assortment of charms ..... Ea. 1.49
CUFFLINK SETS—Gift boxed. Make your choice from a wide selection ..... Ea. 1.49
GIFT WRAPPED JEWELLERY—A great gift idea ..... Ea. 1.49
WATCH CALENDARS—Good for 1 year. Easy to apply ..... Ea. 1.49
PIERCED EARRINGS—Your choice of any design from our regular stock ..... Ea. 1.49
FASHION JEWELLERY—Your choice of current summer styles ..... Ea. 1.49
FASHION JEWELLERY—More popular styles to see ..... Ea. 1.49

Personal Shopping: Jewellery (4)

SWEET TREATS

TASTY TRIO—One pound of each: Licorice Allsorts, Toasted Marshmallows and Jumbo Gums ..... 1 lb. of each 1.49
WHITE HEATHER MIX—A real favorite sweet ..... 1½ pounds 1.49
MIXED NUTS—A popular family treat. 12 ounce package ..... 2 pkgs. 1.49

Personal Shopping: Candy Counter (87c)

STATIONERY SPECIALS

BOBBY ORR 200 SHEET REFILLS — Complete with 3 Bic pens and photo of Bobby Orr ..... 2 Pkgs. 1.49
TYPING BOND PAPER—Fine White paper, 162 sheets per package ..... 2 Pkgs. 1.49
KEYSTONE EXERCISE BOOKS—Ruled, with 72 pages per book ..... 12 for 1.49
INTERLINED EXERCISE BOOKS—For elementary school ..... 12 for 1.49
KEYSTONE SUPER KEYTAB EXERCISE BOOKS — 4 books per package, 72 pages each ..... 2 Pkgs. 1.49
DUOTANG FOLDERS—Assorted colours. Package of 7 ..... 2 Pkgs. 1.49
TEMPO DISC REFILLS—Box of 12 colours ..... Ea. 1.49
TEMPO DISC REFILLS—Box of 6 colours ..... 2 for 1.49
COLOURING PENCILS—Plastic pouch of 12 with stic pen ..... 2 Pkgs. 1.49
THREE RING BINDER—In assorted colours ..... 2 for 1.49
HARVARD BAG—Waterproof, ideal for books, sports equipment, etc. ..... 2 for 1.49
PLASTIC CLIP BOARDS—Fold over style ..... 2 for 1.49
PAPERMATE MALIBU BALLPOINT PENS— ..... 2 for 1.49

Personal Shopping: Stationery (3)

BOYS' WEAR

TERRY STRETCH SOCKS—By McGregor. Plain shades in all the up-to-date colours. Stretch Nylon and Cotton terry M (7-9), L (9-11) ..... 2 Prs. 1.49
FLANNELETTE PYJAMAS — Cotton in assorted prints. Coat style top. Cozy and warm. Sizes 8 to 18 ..... Ea. 1.49
GYM SHORTS—Full boxer style waist. In Royal Blue with White stripe. Sizes S.M.L. ..... Ea. 1.49
T-SHIRTS—Short sleeves, crew neck. Cotton. White. Sizes S.M.L. ..... 2 for 1.49
KNIT SHIRT—Mock turtleneck with long sleeves. Striped. Sizes 8-14 ..... Ea. 1.49
UMBRELLAS—With steel ribs and Black nylon cover ..... Ea. 1.49
P.J. BOTTOMS—Gold colour only. Sizes S.M.L. ..... 2 for 1.49
T.K. PANTS—Green only. Sizes 8 to 16 ..... Ea. 1.49
SHORT SLEEVE SHIRTS—Polyester and cotton in solids and prints. Sizes 8 to 16 ..... Ea. 1.49
BOYS' WHITE BRIEFS—100% cotton. Sizes S.M.L. ..... 4 for 1.49

Personal Shoppng: Boys' Wear (40)

Make Simpsons-Sears your Back-to-School Headquarters. We have everything you need for fall, clothes and school supplies to make certain you are Ready for Back-to-School!

FAMILY FOOTWEAR

MEN'S AND BOYS' RUNNERS—Popular athletic shoe with sturdy canvas uppers. Men's sizes 6-12, Boys' 1-5 ..... Pr. 1.49

Personal Shopping: Men's, Boys' Shoes (67)

WOMEN'S RUNNER—Canvas uppers in various colours. Sizes 4-10 ..... Pr. 1.49
GIRLS' RUNNERS—Just in time for school. Canvas uppers in Black or White. Sizes 11 to 3 ..... Pr. 1.49
BOYS' RUNNERS—Black canvas uppers in high or low cut. Sizes 11 to 13 ..... Pr. 1.49
CHILDREN'S RUNNERS—Canvas uppers in assorted colours. Sizes 5 to 10 ..... 2 Prs. 1.49
CHILDREN'S SHOES—Assorted styles for boys and girls. Leathers and vinyls. Assorted colours. Sizes 10 to 2 ..... Pr. 1.49
WOMEN'S SLIPPERS—Fluffy mule style in Pink or Blue. Sizes S.M.L. ..... Pr. 1.49
CHILDREN'S SLIPPERS—Assorted styles and colours. Sizes 5 to 2 ..... Pr. 1.49

Personal Shopping: Women's, Children's Footwear (54)

CHILDREN'S WEAR

BOYS' TERRY SOCKS—Keep your feet cool and dry in absorbent terry athletic socks. Anklet or crew styles in sizes 5-6½, 6-8½. White, Navy, Pink ..... 3 Prs 1.49
GIRLS' 'N' BOYS' PYJAMAS—Assorted colorful prints. Sizes 4, 6, 6x. Easy-care pyjamas ..... Pr. 1.49
GIRLS' 'N' BOYS' BRIEFS—Fortrel and cotton blend underfashion for boys and girls. Sizes 4, 6, 6x ..... 3 Prs. 1.49
RECEIVING BLANKETS—Baby's own blanket. Assorted colours ..... Pkg of 2 1.49
INFANTS' T-SHIRTS—Assorted sizes. Cotton T-shirt. Broken sizes ..... 2 for 1.49
INFANTS' CORD PANTS—Cotton corduroy pants with half-boxer waist. Elastic waistband ..... Pr. 1.49
FLARED JEAN—Navy denim jean with contrast stitching. Size 3, 4, 5, 6x ..... Pr. 1.49
GIRLS' LONG SLEEVE KNIT SHIRT ..... Ea. 1.49
BOYS' AND GIRLS' CORD FLARES ..... Pr. 1.49
GIRLS' KNEE-HI'S ..... 2 Prs. 1.49

Personal Shopping: Infants', Children's Wear (29)

GIRLS' WEAR

TAILORED SHIRTS—Perma-Prest shirts with long sleeves in assorted colours to brighten a young lady's day. Sizes 7-12 ..... 2 for 1.49
TIGHTS—In Gold, Blue or Red. Sizes S.M.L. ..... Ea. 1.49
T-SHIRTS—They match the tights. Sizes S.M.L. ..... Ea. 1.49
FLANNELETTE PJS—Warm and cozy. Assorted prints ..... Ea. 1.49
LADYBIRD BRIEFS—Made of nylon/cotton mesh. White, Pink Aqua. Sizes 8-14 ..... 2 for 1.49
GIRLS' BABY DOLL PYJAMAS—Pretty prints. Sizes 8 to 14 ..... Pr. 1.49
LADYBIRD VESTS—Nylon/cotton mesh. White, Pink, Aqua. Sizes 8-14 ..... 2 for 1.49
PERMA-PREST SHIRTS FOR TEENS—White, Pink, Blue or Gold. Sizes 8 to 14x ..... Ea. 1.49
ASSORTED BELTS—Sturdy buckles ..... Ea. 1.49
ASSORTED TOPS AND SHORTS—Machine washable. Broken sizes ..... Ea. 1.49

Personal Shopping: Girls' Wear (77)

HEALTH and BEAUTY AIDS

WHITE VELVET TOILET TISSUE—2 ply tissue. White, Pink or Yellow. Limit 3 pkgs. per customer ..... 3 Pkgs. 1.49
WHITE VELVET PAPER TOWELS—White, Pink or Yellow. 2 per package. ..... 3 Pkgs. 1.49
WHITE VELVET EGG SHAMPOO—Rich lathering shampoo ..... 2 for 1.49
WHITE VELVET DETERGENT—32-oz. size ..... 2 for 1.49
CREST TOOTHPASTE—Keep your teeth sparkling white ..... 2 for 1.49
WILKINSON RAZOR BLADES—Package of 5s ..... 3 Pkgs. 1.49
WHITE VELVET HAND LOTION—Keeps your hands soft and smooth ..... 2 for 1.49
WHITE VELVET BUBBLE BATH—64-oz. size ..... Ea. 1.49
SIMPSONS-SEARS SHAVE CREAM—Rich creamy lather ..... 2 for 1.49
SHULTON SPRAY DEODORANT—2 per package ..... Pkg. 1.49
NOXZEMA MOUTHWASH—Keeps breath fresh longer ..... 2 for 1.49
DESERT FLOWER HAND LOTION—Creamy lotion with pleasant scent ..... Ea. 1.49

Personal Shopping: Health, Beauty (8)

FABRIC FEATURES

IMPERIAL FLANNEL—45" wide ..... 2 Yds. 1.49
PRINTED CORDUROY—36" wide ..... 2 Yds. 1.49
BONDED TURBO ACRYLIC—60" wide ..... ½ Yd. 1.49
FLANNELETTE—36" wide ..... 2½ Yds. 1.49
BATIK PRINTS—45" wide ..... Yd. 1.49
POLYESTER LINING—45" wide ..... 2 Yds. 1.49
CELANESE LINING—54" wide ..... 2 Yds. 1.49
PRINTED AND PLAIN JERSEY—45" wide. 1.49
COTTONS—45" wide ..... 2 Yds. 1.49
PLAIN COTTON BROADCLOTH—36" wide. ..... 3 Yds. 1.49

Personal Shopping: Fabrics (36)

WOOL, NOTIONS

GARMENT BAGS—Protects from dust and moths ..... Ea. 1.49
RENEE KNITTING WORSTED—4-oz. ball. ..... Ea. 1.49
SPARKLE WOOL—2-oz. ball ..... 2 for 1.49
SPORTS YARN ..... 4 for 1.49
SKIRT RACKS—A real spacesaver ..... Ea. 1.49
WOODEN HANGERS ..... 2 for 1.49
SHOE BAGS ..... Ea. 1.49

Personal Shopping: Notions (23)

HOUSEHOLD LINENS

SMALL SIZE FEATHER PILLOWS—Soft, fluffy ..... Ea. 1.49
BATH TOWELS—Available in assorted colours and patterns. 100% cotton. Always make your bathroom bright ..... 2 for 1.49
QUILTED PILLOW COVER—100% cotton. Washable. Renews old pillows ..... Ea. 1.49
MATTRESS COVERS—Durable vinyl. Double size ..... Ea. 1.49
PILLOWCASES—Embroidered type. One pair gift boxed ..... Ea. 1.49
PLASTIC TABLECLOTHS—Three sizes: 52"x52", 52"x70", 52"x90" ..... Ea. 1.49
PLACEMATS—Assorted colours and patterns. 4 to a pack ..... Ea. 1.49
TOWEL SET—Two guest towels attractively gift boxed ..... Ea. 1.49
PILLOW—Comfy foam pillow ..... Ea. 1.49
FACE TOWELS—100% cotton in assorted colours and patterns ..... 5 for 1.49
HAND TOWELS—100% cotton in assorted colours and patterns ..... 3 for 1.49
PILLOW RENEWER—100% cotton. Zippered type ..... 2 Prs. 1.49
PERCALE RENEWER—Fine quality percale pillow renewer ..... Pr. 1.49

Personal Shopping: Staples (96)

CHINA, GIFTWARE

JEWEL LIGHT CANDLE HOLDER—Tumbler style. Set of 2 ..... Pr. 1.49
SALT AND PEPPER SET—Table gracing salt and pepper set. Chrome handled tray with glass salt and pepper shakers ..... Set 1.49
ASSORTED MUGS ..... Ea. 1.49
CANDY JAR—Assortment of coloured glassware ..... Ea. 1.49
ASHTRAY—Contemporary hanging style ashtray. Ideal as a planter, too ..... Ea. 1.49
VASE—Coloured glass ..... Ea. 1.49
DECANTER—An array of coloured glassware with stopper ..... Ea. 1.49
WOODENWARE—Assorted shapes of 'monkey pod' nut bowls ..... Ea. 1.49
CANDY BASKET—Coloured glass basket ..... Ea. 1.49

Personal Shopping: Chinaware (35)

HOUSEWARES

DETERGENT—Heavy-duty laundry detergent contains no phosphates but really gets clothes clean. 3-lb. boxes ..... 2 for 1.49
SPRAY CLEAN—24-oz. spray bottle and 32-oz. refill ..... 2 for 1.49
SPONGE MOP—Single head mop. Plastic frame, 48" handle ..... Ea. 1.49
FREEZER BAGS—One quart size 75 to a pack with ties ..... 2 Pkgs 1.49
FREEZER COMBINATION—1 roll freezer paper and 2 pkgs. tape ..... Set 1.49
OVEN MITTS—Gift boxed, colourful ..... Pkg. 1.49
SPLATTER SCREEN—Stops mess and prevents burns ..... Ea. 1.49
WOVEN WICKER BASKET—Handy little waste basket ..... Ea. 1.49
DURALEX GLASSES— ..... 6 for 1.49
FOUNTAIN GLASSES ..... 24 for 1.49
WIZARD BBQ LIGHTER ..... 3 for 1.49
COFFEE MUGS— ..... 3 for 1.49
GOURMET KITCHEN GADGETS—Choose from a range of handy kitchen tools ..... 2 for 1.49
PATIO PUSH BROOM ..... Ea. 1.49
JOHNSON GLORY RUG SHAMPOO—Easy to use ..... Ea. 1.49
CORN BROOM—4 string broom of fornfibre ..... Ea. 1.49

Personal Shopping: Housewares (11)

DRAPERY FEATURES AND YARDAGE

BURLAP—40" wide. Interesting ideas for home decor themes. ..... 2 yds. 1.49
ASSORTED DRAPERY FABRICS—Including cottons, sheers ..... Yd. 1.49
ASSORTED CUSHIONS—For a bright fashion accent ..... Ea. 1.49
WINDOW SHADES—36" wide. White only. ..... Ea. 1.49
TRIMMER SHADE—36" and 45" wide. ..... Ea. 1.49
8' I-BEAM DRAPERY TRACK—Complete with glides for hanging drapes. ..... Ea. 1.49
FOAM CHIPS—For stuffing pillows, cushions or stuffed animals. ..... 3 for 1.49
54" UPHOLSTERY VINYL—Various colours and patterns. ..... Yd. 1.49

Personal Shopping: Draperies (24)

FLOOR COVERINGS

VINAGUARD—Heavyweight vinyl for your carpet protection ..... ft. 1.49
VINYLCREST—Smart patterns in bright colours on vinyl surface ..... sq. yd. 1.49
COCOA MAT—Get one for each entrance! At this low, low price ..... Ea. 1.49
VALIANT RUNNER—36" nylon runner with attached rubber backing ..... ft. 1.49
BROADLOOM MAT—Approx. 18"x27" in a variety of styles and colours ..... Ea. 1.49

Personal Shopping: Floorcoverings (37)

TOY FEATURES

BUDDY L. BRUTES—Choice of scraper, scooper or grader. Metal construction, moveable parts ..... Ea. 1.49
MATCHBOX CARS—Many models to choose from. Realistic designs ..... 3 for 1.49
WHEELBARROW—Child size ..... Ea. 1.49
FUNNY FACE PAIL SET—His nose is the shovel! ..... 2 for 1.49
PLAY DOH— Kids love it. 4 tins per package ..... 2 pkgs 1.49
SILLY PUTTY—A popular novelty with kids ..... 2 for 1.49

Personal Shopping: Toys (49)

RECORDS, ACCESSORIES

BATTERIES—For transistor radios: AA or D. ..... 10 for 1.49
CASSETTE AND CLEANER—690 cassette and head cleaner ..... Ea. 1.49
LP RECORDS—Good selection of artists and types ..... Ea. 1.49
CHILDREN'S LP RECORDS—All just right for kiddies. Hours of fun ..... Ea. 1.49
7" REEL TO REEL TAPES—1200' boxed tapes ..... Ea. 1.49

Personal Shopping: Records (57)

CAMERA ACCESSORIES

PHOTO ALBUM—Magnetic album holds photos without corner tabs. Keeps photos neat and clean. 6 pages. ..... Ea. 1.49
CAMERA CASE—For instamatic type cameras Also holds film, cubes. ..... Ea. 1.49
200' REEL AND CASE—For Super 8 or Reg. 8 film. Dustfree case. ..... 2 for 1.49
UNIVERSAL SLIDE TRAY—Holds 40 slides Fits most projectors ..... 4 for 1.49
CIRCULAR SLIDE TRAY—For 2" by 2" slides. Fits most projectors. ..... Ea. 1.49

Personal Shopping: Cameras (39)

PAINTS, ACCESSORIES

EXTERIOR OIL BASE PAINT—Many colours to choose from ..... Qt. 1.49
EXTERIOR LATEX PAINT—For year round house beauty ..... Qt. 1.49
VELVET LATEX PAINT—Choose from 9 colours and white ..... Qt. 1.49
SEMI-GLOSS PAINT—Choose from 9 colours plus white ..... Qt. 1.49
ROLLER SET—With 7½" paint roller and companion tray ..... Set 1.49
2" NYLON PAINT BRUSH—Quality at a low, low price ..... Ea. 1.49
TILT 'N' FILL PAINT TRAY— ..... Ea. 1.49

Personal Shopping: Paints (30)

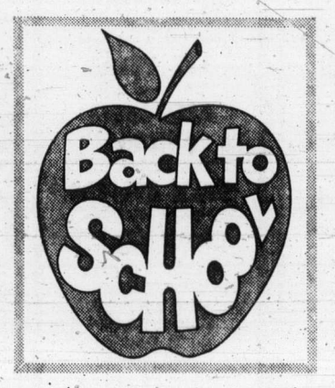

ELECTRICALS

SINGLE POLE SWITCH—15 amp. cap. Brown with quiet operation ..... 4 for 1.49
DUPLEX RECEPTICAL—For grounded circuits, brown finish ..... 4 for 1.49
OCTAGON BOX—4/2 box with clamps. Be safe, be sure ..... 4 for 1.49
SWITCH BOX—Standard size with clamps. can be double box ..... 4 for 1.49
ELECTRICAL CODE BOOK—With latest bulletins and revisions ..... Ea. 1.49
9 FT. EXTENSION CORD—For all types of uses. White ..... 2 for 1.49
SWITCH PLATE—In Saxony design, silver ..... Ea. 1.49
BOUDOIR LAMP SHADES—In a variety of styles, colours ..... 2 for 1.49
BALLERINA SHADE—Comes in various colours ..... 2 for 1.49
TABLE LAMP SHADES—Several sizes and colours ..... Ea. 1.49
BOUDOIR LAMP BASE— ..... Ea. 1.49
FLOOR LAMP SHADE—Comes in many colours ..... Ea. 1.49
TRILITE BOWLS— ..... Ea. 1.49

Personal Shopping: Electricals (31, 34)

HARDWARE FEATURES

SAWHORSE BRACKET—Just add 2"x4's and 1 pr. makes one ..... Ea. 1.49
POCKET PLANE—Compact, handy for tight areas. Get a spare ..... Ea. 1.49
TAPE MEASURE—That's white with black numbers. 10x½" ..... Ea. 1.49
SPARK PLUG SOCKET—With 3/16" end in ⅜" drive. Craftsman ..... Ea. 1.49
HEXAGON KEY SET—In handy pouch. 14 Craftsman hex keys ..... Ea. 1.49
BAMBOO RAKE—That's ideal for grass or leaves. 24" size ..... Ea. 1.49
HOSE—Utility hose for home and garden. 7/16" by 50' ..... Ea. 1.49
ASSORTED TOOLS— ..... Ea. 1.49
METAL GRASS RAKE ..... Ea. 1.49

Personal Shopping: Hardware (9)

PLUMBING FEATURES

REPLACEMENT FURNACE FILTERS—These 1" furnace filters should be replaced periodically to ensure the life of your furnace. Keep the air in your home clean and pure ..... 3 for 1.49
HOT AIR DEFLECTORS—To keep the warm air circulating ..... 2 for 1.49
⅜" TUBE CUTTER—The fast and easy way to cut tubing ..... Ea. 1.49
TOILET PLUNGER—With a wood handle and a rubber cupping ..... Ea. 1.49

Personal Shopping: Plumbing, Heating (42)

BUILDING SUPPLIES

GALVANIZED EAVESTROUGH—Buy in 10' lengths ..... Ea. 1.49
GALVANIZED 2" DOWNPIPE—Buy in 10' lengths ..... Ea. 1.49
2" GALVANIZED DOWNPIPE ELBOWS—Stock up now ..... 6 for 1.49
P.V.C. PLASTIC PANELS—2'x8'. Hardy plastic panels ..... Ea. 1.49
10"x33" ADJUSTABLE WINDOW SCREENS— ..... Ea. 1.49

Personal Shopping: Building Supplies (64)

GARDEN SHOP SPECIALS

FISH FERTILIZER—32 oz. bottle all-round, organic ..... Ea. 1.49
STERILIZED POTTING SOIL—30 lbs. for all house plants ..... Ea. 1.49
PATIO TUB—To be used on porch or patio for planter ..... Ea. 1.49
ASSORTED EVERGREENS—One gallon. Get ready for fall planting ..... Ea. 1.49
PAMPASS GRASS—One gallon, Grown in containers for convenience ..... Ea. 1.49
PLAYGROUND LAWN SEED—Germinates quickly, hardy breed. ..... Ea. 1.49
GARDEN LIME—50 lb. bags ..... 2 for 1.49
WHITE FENCE—Seven 12' sections of white metal fencing. Approx. 12" high ..... Ea. 1.49
GARDEN CANDLE—Upright plastic garden holders with candle. ..... Ea. 1.49
20-20-20 FERTILIZER—A good all-round fertilizer 3 lbs. ..... Ea. 1.49
DOG FLEA DEFENDER—Tag that hangs on you dog's collar to protect him from fleas ..... Ea. 1.49

Personal Shopping: Garden Shop (71)

SPORTS CENTRE

SEARS BATTERIES—D, C and A.A. sizes for transistors ..... 10 for 1.49
GOLF BALL SECONDS—Slight inperfections will not affect wear ..... 3 for 1.49
BICYCLE TIRE TUBES—Assorted sizes to fit most wheels. ..... 2 for 1.49
THERMOS—1 pint size ..... 2 for 1.49
FLASHLIGHT—and 2 batteries ..... Ea. 1.49
LUNCH BUCKET— ..... Ea. 1.49
CUE CHALK—Package of 12 ..... Pkg. 1.49
TENNIS PRESS— ..... Ea. 1.49
TENNIS RACQUET—Good for beginners ..... Ea. 1.49
TENNIS BALLS—Tin of 3 ..... Ea. 1.49
TACKLE BOX—Sturdy plastic ..... Ea. 1.49
MONO FISH LINE—Assorted weights ..... Ea. 1.49
HUNTING HATS—A must for safety. In flourescent orange ..... Ea. 1.49

Personal Shopping: Sports Centre (6)

AUTOMOTIVE SUPPLIES

HEAVY DUTY MOTOR OIL—Detergent oil that meets new car warranty specifications. Come in stock up on the oil you have to anyway ..... 3 for 1.49
OIL SAVER—Stops oil burning to give you a clean exhaust ..... 2 for 1.49
4-WAY WHEEL WRENCH—Be prepared. A must for every car ..... Ea. 1.49
LITTER BASKET—Handy. Do your part for our ecology ..... Ea. 1.49
SEALED BEAMS—Ensure your night driving is safe ..... Ea. 1.49
TIRE PUMP—Who knows when you may need it ..... Ea. 1.49
TURTLE WAX—New formula liquid. In 18 ounce size ..... Ea. 1.49
CHAMOIS—15x18", A must for streak free car drying ..... Ea. 1.49
CLOTHES HANGER BAR—Keeps your clothes wrinkle free while on the road ..... Ea. 1.49
CAR WASH BRUSH—Get a professional car wash everytime ..... Ea. 1.49
BARS LEAK—Protect your rad. Stops leaks from happening ..... 2 for 1.49

Personal Shopping: Automotive Supplies (28)

* FREE PARKING

*Free Parking · No Time Limit · No Tickets While You Shop SIMPSONS-SEARS...

*Satisfaction Guaranteed Or Money Refunded When You Shop SIMPSONS-SEARS!

Simpsons-Sears Hillside; 3190 Shelbourne Street. Lots of Free Parking . . . No Tickets . . . No Time Limit

Alliance Church

Open-Air Service

Victoria Alliance Church will be in charge of the 11th in the series of open-air gospel services at 7 p.m. tonight at the Cameron bandshell in Beacon Hill Park. The pastor, Rev. Herbert Clark, will preach, Alan Parliament will be master of ceremonies and Blair Lyttle will be song leader. Alfred Hutchen will give trumpet solos.

Special Spring '73 sailing . . .

CRUISE THE ORIENT

54 days, 8 ports from $1188

Itinerary: Vancouver, Yokohama, Kobe, Inland Sea, Nagasaki, Hong Kong, Kaohsiung, Keelung, Kobe, Yokahama, Vancouver.
Departure: About April 22nd, 1973.
Passenger-cargo vessel, 200 - 300 passengers, all cabins with shower or bath, full medical facilities.

ORIENT OVERSEAS LINE
PASSENGER AGENT IN VICTORIA

WILLIS TRAVEL SERVICE
385 4312 • 578 Yates St., Victoria, B.C. • 385 4312
"The Cargo and Cruiseliner Specialists"

CANADA'S ONLY

Charter Flight

DISCOUNT CLUB

OFFERS THE
LOWEST FARES
TO
EUROPE • HAWAII • SPAIN

For Details of Membership Apply to
430 Bentall Building, Victoria, B.C. — 1070 Douglas Street 385-9725

CAPITAL CITY TRAVEL
403 - 645 Fort St. Ph. 384-1432

NOW OFFERING:
"LIFE ABOARD THE MARABELL"

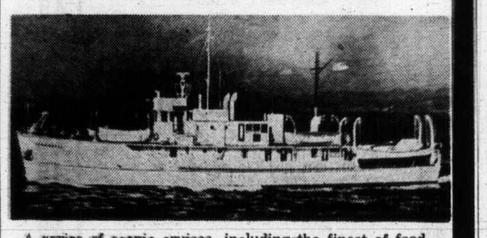

A series of scenic cruises, including the finest of food, aboard this sleek, newly refitted 136 ft. ship. Plying the waters around our Island; off the beaten track, to discover new beauty.

Introductory Cruises—One Day,
Cruising local waters, with lunch.
10 a.m. to 4 p.m. — Aug. 23, 29 and 31.
$12.00 per person.

Weekender: Aug. 25 - 27 — $50.00.
Five Days: Sept. 16 - 20 — $125.00.
Nine Days: Departing Sept. 2, 23, Oct. 6.
$225.00

Call Us About
"A CAPITAL TRIP ON AN OCEAN SHIP".

HAWAII $125
EUROPE $239
RENO $49
LAS VEGAS $69

The world is yours when you join AirClub International. Travel for about half the cost of scheduled airlines. Stay at luxury hotels at special rates. Enjoy traveling in the company of friends with the Country Club of the Air. AirClub International has completed over 60 million trouble free passenger miles and is certified by the United States Government to operate jets to all the destinations indicated. All the flights are operated with American crews and the aircraft under rigid governmental supervision.

AirClub fights are exclusively for members. Dues are only $15 annually single or $25 per couple (children $5). Join now, don't be left out.

AIRCLUB INTERNATIONAL
NBP LTD. • 765 HORNBY • VANCOUVER, B.C. • 687-7667

Name .....
Address .....
City ..... Prov. ..... Code .....

SOUTH AMERICA
ROUND THE WORLD
ORIENT MEXICO
CARIBBEAN

PEOPLE IN Jogjakarta depend chiefly on pedal power to get around this city in the lushness of Indonesia. It has a palace and batik makers and silversmiths that are worth visiting.

You can also watch a traditional Indonesian shadow play, but it's all too likely to prove a frustrating experience for tourists.

Shadow Play

Dragonflies Steal Indonesian Show

By GEORGE BRYANT

JOGJAKARTA, Indonesia — It's difficult to follow a plot you don't know in a language you can't understand when dragonflies keep getting mixed up with the actors.

It's all very well appreciating other people's cultures, but have you ever seen a four-foot dragonfly? Ugly, real ugly.

Not that the flies were that big. But their images were. They looked more like spears than the darning needles we dubbed them as children.

And those bats were not any help, either.

We four visitors flew into the green lushness that is the Jogjakarta area this afternoon and rushed right out to see a traditional Indonesian shadow play as soon as darkness fell.

Local Culture

We were all eager to absorb as much of the local culture as we could. What we didn't realize was that we couldn't.

The setting for the show was a large open-sided pavilion with a screen set up in the centre, an orchestra of odd Javanese instruments on one side, and several rows of kitchen chairs on the other.

We had been informed that the story would be taken from the Ramayana, an ancient epic written by the Indian sage Valmiks (reportedly about the 10th century BC) which is still going strong through all Indian and Indo-China.

We had all heard of the Ramayana but none of us knew the plot, though we understood it was complicated.

Program Problem

However, we were assured we'd be given a program which would make the whole thing crystal clear. And sure enough, when we arrived at the pavilion we were given programs. Unfortunately they had all the clarity of concrete.

The first paragraph, for instance, explained:

"The supernatural white ape warrior of King Rama is delegated by King Rama to Alongka (giant's Rahvana's Kingdom) to meet Rama's beautiful wife Shieta having been kidnapped by giant Rahvana by being provided with a ring to be given to Shieta as a token of respect. Why must Hanuman, not other one?! It is suggested by Sugriva, a king of monkeys and also as the prime minister of Rama."

I was still struggling with that when the lights went out, as of course they must for a shadow play.

Strong Light

The puppeteer stands on the same side of the partition as the orchestra and moves the flat figures of the cast before a strong light so that their shadows act out the play on the screen.

At the same time he sings and narrates the story, which makes him a pretty busy man for two hours, the time we were told this play would take, though some go on all night.

The first thing we noted was that the play seemed to have enough characters to populate a production of War and Peace.

The second was that we didn't have the vaguest idea what was going on since we didn't know the story line, couldn't follow the program notes, weren't used to the stylized movements of the puppets and hand't the slightest idea what the narrator was saying.

Shimmering Monster

Then, to complicate matters even more, along came the dragonflies, attracted by the strong light.

The first indication we had of their presence was the sudden appearance of a shimmering 4-foot monster on the back of one of the shadow characters.

For a while I thought he was part of the show but then he was joined by another and as their sizes grew and diminished on the screen, obscuring the characters and confusing the continuity — as if we needed that — I realized what was happening. As far as the bugs went, anyway.

About four minutes later there was a soft fluttering above our heads and a bat zigged into the light, zagged out, swooped up, veered down, then disappeared into the darkness. Followed almost instantly by the lady two seats away.

Three Left

That left three, but not for long. She was just out of sight when her husband rose to follow.

That left two, momentarily. The other man was older, but faster. He was on his feet and away while I was still uncoiling. So I was stuck. There was no way I could leave the puppeteer and the orchestra sawing away to the empty air. Particularly as they were on the other side of the screen and couldn't know it until the show was over.

It went on, incidentally, for another hour and a half. To an audience of one man, four or five dragonflies and a couple of bats. And I'll bet they got as much out of it as I did.

RENO
FUN TOURS
$84.50 EACH DOUBLE
Weekly from Victoria
Starting Sept. 23
Vancouver every Sat.

CALIFORNIA
Sept. 17
and Oct. 1—15 days

LAS VEGAS
Oct. 7 — 9 Days

CALIFORNIA ARIZONA
Oct. 21—16 Days

PALM SPRINGS
Nov. 11 —14 Days

DISNEYLAND
Dec. 23 — 10 Days
Family Rates

PASADENA
ROSE PARADE
Tour Dec. 27

WRITE OR PHONE
FOR FREE BROCHURE
383-9123
Anytime

All Fun Travel
818 DOUGLAS ST.
VICTORIA

FROM
San Francisco, Oct. 18
Cruise to Tahiti -Jet Home
22 days from $795 plus tax.

Cruise to San Francisco, Los Angeles, Hawaii, then to remote Christmas Island, Bora Bora, Tahiti. Once-a-year price includes cruise aboard the MV West Star, hotel in Tahiti, all meals, jet return to Vancouver. Mail the coupon today. Or see your Travel Agent.

SOUTH PACIFIC

WESTOURS, INC. 559
900 IBM Bldg.
Seattle, Wash. 98101
Please send Tahiti cruise information.
Name
Address
City
State
Zip
WESTOURS
MV West Star registered in Liberia.

TRAVEL TIPS

Gringos Grab Beaches

By STAN DELAPLANE

MERIDA, Mexico — In the dark, cool patio of the Hotel Merida, over chilled Carta Clara beer, you hear the talk of beach land, beach land. It's the new gringo gold rush since Mexico decided foreigners can own land on the warm sea coasts.

It hasn't been decided who can own it — Mexican lawyers aren't sure of the interpretation. The key words are "development for tourist purposes."

"But," said an American who lives here, "suppose I build a house on the beach at Cozumel and rent it out occasionally to visitors. Isn't that for tourist purposes?"

□

The new law was passed a year ago to interest more North American investment in Mexico's tourist trade — the big dollar earner. Before that, foreigners could not own beach or border land.

Will you now be able to build a $20,000 vacation house on tropical Cozumel? On white sands in Baja? A lot of people think it will work out that way. Meantime you can still do it in the old way: Take it on lease. (But while you are doing it, take an option to buy.)

"We are considering almost everywhere for a short winter vactaion . . ."

Weather's good here on the Yucatan peninsula in winter. The offshore island of Cozumel has a lot of luxury hotels — $35 to $48 a day double with meals is the going rate.

□

The Caribbean: Prices go double in the winter. Seems high to me. Cruises last year crowded the ports so much you could hardly get around. Doesn't look any better this year.

□

Europe: Miserably chill. The only places they believe it's cold, and turn on the heat, is in the ski resorts which are delightful. For a snowy Christmas, nothing tops the Austrian Tyrol.

□

Mexican beach resorts already sold out. Hawaii is always crowded during the holidays. May be possible this year since they are overbuilt.

Dutch Propose Voting at 18

THE HAGUE (Reuter) — The Dutch lower house approved a government bill providing for the voting age to be dropped to 18 from 21.

WEST COAST TRAVELLERS
DAY TOURS
478-2973

P.N.E.
AUG. 26
$6.50
Includes Ferry
Leave 8 a.m., Ret. 8:15 p.m.

Sunday, Sept. 10
YELLOW POINT LODGE
$6.00
Includes Lunch
A very scenic drive up island and an excellent lunch at this rustic Lodge on the East Coast.
SPECIAL RATES FOR PENSIONERS
Reservations only:
478-2973

PASSPORT PHOTOS
NO APPOINTMENT NECESSARY
Jus-Rite Photos
716 Yates St.
384-8041

Winter Sunshine
HOLIDAYS
in
SPAIN

DEPARTURES:
December, January, February, March.
Fully Inclusive of:
★ Scheduled air fare Vancouver/Malaga.
★ Accommodation at Torremolinos.
★ Transfers between airport and hotel

FROM $425 Per Person
Full Details From
BURRITT TRAVEL SERVICE
635 YATES 386-7574

TRAVELWORLD

HAWAII
Victoria to Honolulu return, every other Saturday, October through March, via Pan-Am Economy Class Jet. Including meals and movies.
$208 Air Fare U.S.*

Tour 1 Honolulu
14 nights and Parkshore Hotel.
Ocean view room.
Airport transfers and baggage tips.
Deluxe Pearl Harbour Cruise.
Lei greeting.
$125 SHARING

Tour 2 Honolulu-Maui
7 nights at Parkshore.
7 nights at Maui Lu.
All transfers and baggage tips.
Deluxe Pearl Harbour Cruise.
Lei greeting.
$159 SHARING

Tour 3 Honolulu-Kauai-Maui
7 nights at Parkshore.
3 nights at Kauai Resort.
4 nights at Maui Lu.
Pearl Harbour Cruise.
Waimea River Cruise.
$168 SHARING

Tour 4 Honolulu-Maui-Hawaii
8 Nights at Parkshore.
3 Nights at Maui Lu.
2 Nights at Kona Inn.
1 Night at Hilo Lagoon.
Pearl Harbour Cruise.
Full Day Kona to Hilo Tour.
Choice of U-Drive or Tour on Maui.
$206 SHARING

Tour 5 Maui
14 nights at Mauian Hotel on Napili Bay, unlimited mileage on U-Drive for 14 days.
$235 SHARING

382-3121
Main Floor, Bank of Commerce Bldg. on View, at Douglas
"A full service Travel Agency"

Vacation Time!

Enjoy Your Holiday
Relax in the Sun
With Your
Daily Colonist

It's that time again . . . Colonist readers are heading for sun and fun in their favorite hideaways and vacation resorts.

It's good to relax and have fun on your holiday . . . and there's extra enjoyment when your daily copy of The COLONIST reaches you at your holiday location by carrier or mail, just as regularly as if you were at home.

So easy to arrange too—just tell the Circulation Department in plenty of time the dates and location of your vacation and The COLONIST does the rest.

PHONE 383-4111—THE DAILY COLONIST
Circulation Department
Or Complete this Form and Place It in the Mail

THE DAILY COLONIST, Circulation Department,
2631 Douglas St., Victoria, B.C.
Please have the Daily Colonist forwarded to my vacation address below:
Effective ..... (Date)
Name .....
Present Address .....
Vacation Address .....
Resume Delivery at my Home ..... (Date)

Mail Vacation Subscribers are Required to Pay In Advance

Spo

When fishing for w
record chinooks is slow
Rivers Inlet, you can alw
spin for sporty pink (hu
back) salmon. These are
the 50-and 60-pounders you
to Rivers Inelt to catch. T
are fun fish to pass away
time while you wait for
run of big chinooks to re
pear.

TRAVELWORL

SOUTH PACIFIC Christmas Cruise

26 DAYS From $1299
★ Depart Victoria Dec. 19th for Sydney where you will board the S.S. Oronsay for your 12-day cruise through the South Pacific. Then spend 14 days exploring Australia in your own Avis Rent-A-Car.
★ Includes: Return air fare, 12-day cruise, 14 nights accommodation in Australia and car with 500 free miles.

OR

★ Return air fare.
★ South Seas cruise.
★ Australia — One week accommodation with car (300 free miles).
★ New Zealand — One week accommodation with car (300 free miles).
From $1409

OR

★ Return air fare.
★ South Seas cruise.
★ Accommodation in Australia OR New Zealand for two weeks.
★ Car with unlimited mileage.
★ Free pass for East West Airlines in Australia or for Mount Cook Airlines in New Zealand.
From $1434

OR

★ Return air fare.
★ South Seas cruise.
★ Australia — One week accommodation with car.
★ New Zealand — One week accommodation with car.
★ Free pass on East West Airlines in Australia.
★ Unlimited mileage on cars.
From $1459

CALL NOW
382-3121
Main Floor, Bank of Commerce Bldg. on View, at Douglas
"A full service Travel Agency"

CALIFORNIA -
Octo
Fourteen days away fro
home, enjoying the Wa
Nevada, taking in Reno,
Francisco. A day in
Studios and other attrac
Get away from it all
Price: Just $235 per

RENO -
The most popular holid
commencing Sept. 16th
already loaded but we
(Sunday). You've alway
Book now for the Bigge
gest Little City right
Tours to Virginia City,
$95.00 Dbl.

HURRIC
Labo
Don't miss this pictures

HARR
A fine day along the

FRASER CAN
A beautiful trip for jus

THANKS
Including a fine dinner a
$10.00 per person.
"Capital Ide

CAPITAL
403 - 645 FOR

CHARTE
"MA
PHON
116 - 64
VI

OUTDOORS with ALEC MERRIMAN

Sporty Pinks Help To Fill In Waiting Time

When fishing for world record chinooks is slow at Rivers Inlet, you can always spin for sporty pink (humpback) salmon. These are not the 50-and 60-pounders you go to Rivers Inelt to catch. They are fun fish to pass away the time while you wait for the run of big chinooks to reappear.

That is what we did when we arrived at Rivers Inlet early in August to find killer whales had been into the fishing grounds and chinook fishing would be slow for at least three days.

We got our big chinooks after three days of hard fishing, but that was last week's story.

We also had a ball fishing for the pinks right off the decks of the floating hotel charter ship MV Marabell.

I had taken my light trout spinning tackle along "just in case" and it was just the thing for these pinks which are quite a bit smaller than the humpies we catch at Sooke. Bruce Colegrave had his steelheading outfit along and we shared our tackle with the rest of the party.

The pinks come into Rivers Inlet every year, but this year there has been an exceptionally big run.

Fluorescent red Buzz Bombs took them from the Marabell decks and provided plenty of action.

Opposite us, from the floats of Johnny and Normal Buck's Northwest Safaris, Ron Keith of CP Air caught his first salmon by spinning with a tiny Mepps spinner with a firetail. They were pulling in pinks from that float like crazy.

On our boat, Charlie White was busy filleting the pinks as fast as they were caught and putting them in an eight to one brine, ready for smoking when he returned to his Ardmore home.

Fishing around the fleet of yachts at anchor, Bill Walker and Peter Power, who operates a salmon hatchery in Britian, were catching the pinks on a fly rod. They caught and released 11 in less than an hour.

It was fun fishing at its best.

We were anchored in Kibella Bay and the pinks were heading for the Kibella River. We decided to try spinning at the river mouth for more adventure and also to take a cruise up the river.

You can go up the river for eight miles by boat and the Northwest Safaris have a jet boat that takes visitors up the river. We went up in the 14-foot aluminum boats and 9½ outboards supplied by Travel Tours of Victoria.

Salmon splashed all around us as we cruised up river and two or three miles up-river Chad and Anne White saw some black bears fishing along the banks.

There is always a chance you will run into a grizzly bear as the Rivers Inlet area is well known for its grizzlies, so well known that anglers are advised not to go fishing the river alone without a gun.

It was great fun fishing for the pinks below the tidal boundary marker on the Kibella River and Chad White and Bruce Colegrave had no difficulty landing fish at will while Charlie and Kevin White took movies for a picture they are putting together about Rivers Inlet.

One evening during the lull in chinook fishing, Lloyd Kenyon and Colegrave went to the river mouth ad limited on pinks in short order.

But, Rivers Inlet offers more than pink salmon. Lloyd picked up a nice cod from the Marabell float and Charlie White found a sandy bank for sole fishing right in Kibella Bay.

There is also good crab fishing nearby and Bill Johnston of Wilson and Lenfesty took off up-river for some trout fishing and caught some beauties.

—Alex Merriman

ANNE WHITE fishes with spinning tackle for pink salmon off deck of MV Marabell.

We can't quite believe it ourselves, but as we were heading back to the ship, we let our line drift to the bottom at one point and brought it up with what we thought to be a short bit of kelp on it.

As we reached down to release "the kelp" it let go and swam away.

It seems impossible, but I swear it was a lobster. It was 10 to 12 inches long ... too long to be a crayfish. I have seen the lobsters in Alberni Inlet's Fatty Basin experimental station and this looked the same.

Could it be then have migrated that far? Or could it be the fisheries have been making some transplants? I really don't know, but I am almost sure it was a lobster. Some years ago some lobsters did escape from an experiment at Prince Rupert.

Rivers Inlet chinook fishing for the big ones, up to the world record 82-pounder, lasts about five weeks, from the third week in July to the last week of August. They are heading for the Wannock River at the head of the inlet.

This river features a series of rapids and connects with 30-mile long Owikeno Lake, the nursery for tens of millions of sockeye fry which spend a year in the lake before migrating to sea. Approximately one million Rivers Inlet sockeye are caught commercially each year.

The big northern coho, up to 25 pounds, arrive in Rivers Inlet around the second week of September and provide a sports fishery for about two weeks of hot fishing.

They are heading for the Chuckwalla River, which parallels the Kibella River which holds the pink run.

River Inlet is on the mainland, northeast of Port Hardy, 300 miles from Vancouver and 40 minutes flying time from Port Hardy.

It isn't named after the three major rivers that flow into it but was named Rivers in 1792 by Captain George Vancouver, after George Pitt, first Baron Rivers of Strathfieldsage, Hampshire.

It is an area of rich historical past, long noted for its abundant salmon resource and as home of the Oweekano Indians.

The first salmon canning plant and commercial fishing fleet arrived in Rivers Inlet in 1882. By 1897, seven canneries and a fleet of 650 boats were in operation. As many as 10 canneries operated at one time in the 1920s, but changes in technology, canning economics, and labor costs resulted in a steady decline until the last cannery shutdown in the mid-1950s.

Remains of several of these canneries may still be seen along the edge of the inlet and one at Good Hope, 12 miles down inlet from the sports permit area, has been converted to a luxury fishing resort.

The big chinooks are the big attraction to sports fishermen in Rivers Inlet. Forty to 50-pound fish are common. Each year a few in the 60s, sometimes in the 70s are taken.

Rivers Inlet produced the record tidal water sports-caught fish in 1952 — an 82-pounder.

Libya Learning To Be Shared

TRIPOLI, Libya (Reuter) — Educated people in Libya will have to devote three months to teaching illiterates under the government's anti-illiteracy campaign, the cabinet of Col. Muammar Kadafi announced.

Salary Hikes For Soviets

MOSCOW (UPI) — Salaries of Soviet doctors and teachers will be increased by about 20 per cent begining Sept. 1, the government and Communist party has announced. The raises were promised in the 1971-1975 economic plan approved by the 24th Communist Pary Congress last year.

Crash Kills 35

RANGOON (Reuter) — Only three passengers are believed to have survived of the 38 persons aboard a Burmese airliner which crashed into the Bay of Bengal.

Pure Water Program Given Longer Deadline

Colonist Newsday Service

WASHINGTON — A House and Senate conference, debating an ambitious program to purfiy the nation's waters by the 1980s, have secretly agreed to give polluters an extra two years to clean up, reliable Capitol Hill sources have said.

According to these sources, instead of attempting to reach a "no discharge" goal by 1981, the year of deadline was ahead to 1983. Moreover, it is said that in resolving the differences between the house and Senate versions of the big and complex water pollution bill, the house trimphed on a key phrase that weakens the legislation.

The Senate version of the bill states that the "no discharge" aim shall be "national policy." But the senators in executive session reportedly bowed to the house, agreeing that the aim shall be a "national goal."

At the same time, the conference was said to have removed another weakening provision in the house version — a section that required the National Academy of Sciences to complete a study that had to be evaluated by congress before the "no discharge" goal was implemented.

"The study may still take place," the source said, "but it will not be a hiatus in the bill. It will not be a condition of implementation."

Even with the date pushed up to 1983, there are those on Capitol Hill who believe that the polluters simply can't meet the deadline. 'It's an impossible dream," said one man, "a mission impossible."

Sources also claimed that the money in the four-year program would be the sum authorized by the house, $24.6 billion, rather than the $20 billion passed by the Senate. The White House has called for a $6 billion water pollution program spread over three years.

In an attempt to ease the threat of a presidential veto, the souces said, the bill included wording that would spread the funds over the full four-year period.

One person close to the meetings insisted that the measure "is going to be a tough bill, very tough on industry." At the same time, it was said that a new phrase was inserted in the legislation which states that the polluters, public and private, would be allowed to correct themselves on the basis of "economic feasibility."

Sources agreed that this considerably weakens the bill, and said that much of the action that might be taken against the polluters could be settled in court because of the vague way some of the legislation is worded. "A lot of this wiggles and squiggles and evades," one source said.

eaches

esn't look any better this ar.

Europe: Miserably chill. The ly places they believe it's d, and turn on the heat, is the ski resorts which are lightful. For a snowy ristmas, nothing tops the ustrian Tyrol.

Mexican beach resorts al-ady sold out. Hawaii is ways crowded during the lidays. May be possible this ar since they are overbuilt.

TRAVELWORLD

HAWAII

Victoria to Honolulu return, every other Saturday, October through March, via Pan-Am Economy Class Jet. Including meals and movies.

$208 Air Fare U.S.*

Tour 1 Honolulu
14 nights and Parkshore Hotel.
Ocean view room.
Airport transfers and baggage tips.
Deluxe Pearl Harbour Cruise.
Lei greeting.
$125 SHARING

Tour 2 Honolulu-Maui
7 nights at Parkshore.
7 nights at Maui Lu.
All transfers and baggage tips.
Deluxe Pearl Harbour Cruise.
Lei greeting.
$159 SHARING

Tour 3 Honolulu-Kauai-Maui
7 nights at Parkshore.
3 nights at Kauai Resort.
4 nights at Maui Lu.
Pearl Harbour Cruise.
Wailua River Cruise.
$168 SHARING

Tour 4 Honolulu-Maui-Hawaii
8 Nights at Parkshore.
3 Nights at Maui Lu.
2 Nights at Kona Inn.
1 Night at Hilo Lagoon.
Pearl Harbour Cruise.
Full Day Kona to Hilo Tour.
Choice of U-Drive or Tour on Maui.
$206 SHARING

Tour 5 Maui
14 nights at Mauian Hotel on Napili Bay, unlimited mileage on U-Drive for 14 days.
$235 SHARING

382-3121

Main Floor, Bank of Commerce Bldg. on View at Douglas

"A full service Travel Agency"

TRAVELWORLD

SOUTH PACIFIC Christmas Cruise

26 DAYS From $1299

★ Depart Victoria Dec. 19th for Sydney where you will board the S.S. Oronsay for your 12-day cruise through the South Pacific. Then spend 14 days exploring Australia in your own Avis Rent-A-Car.
★ Includes: Return air fare, 12-day cruise, 14 nights accommodation in Australia and car with 300 free miles.

OR

★ Return air fare.
★ South Seas cruise.
★ Australia — One week accommodation with car (300 free miles).
★ New Zealand — One week accommodation with car (300 free miles).

From $1409

OR

★ Return air fare.
★ South Seas cruise.
★ Accommodation in Australia OR New Zealand for two weeks.
★ Car with unlimited mileage.
★ Free pass for East West Airlines in Australia or for Mount Cook Airlines in New Zealand.

From $1434

OR

★ Return air fare.
★ South Seas cruise.
★ Australia — One week accommodation with car.
★ New Zealand — One week accommodation with car.
★ Free pass on East West Airlines in Australia.
★ Unlimited mileage on cars.

From $1459

CALL NOW

382-3121

Main Floor, Bank of Commerce Bldg. on View, at Douglas

"A full service Travel Agency"

FLY/TOUR New Zealand Australia and Fiji

For $930.00 U.S.

21-day group departures leave from San Francisco every Friday via Quantas for 21 days to New Zealand, Australia and Fiji. 4 nights in Auckland, 3 nights in Christchurch, 2 nights in Melbourne, 2 nights in Canberra, 7 nights in Sydney and 3 nights in Nadi. Includes round trip air fare from Vancouver, arrival and departure transfers and unlimited sightseeing pass in each city, first class Travelodge Hotel accommodation every night. For brochures—call:

PAULIN'S 382-9168

1006 Government Street

Caribbean Cruises

Departures:
October 13, November 17, December 22, January 26.
This luxury cruise offers you all of the interesting ports of call, gourmet meals, fun and sun galore!
17 days, one way, $935 up
35 days, full cr., $1735 up
Call in today for full details and brochure.

WILLIS TRAVEL SERVICE
578 Yates 385-4312
(Opposite Post Office)
For Personalized Service

CALIFORNIA - NEVADA FUN TOUR
October 14th to 27th

Fourteen days away from the Fall Drizzle (could be) at home, enjoying the Warm Sunshine of California and Nevada, taking in Reno, Las Vegas, Los Angeles and San Francisco. A day in Fabulous Disneyland, Universal Studios and other attractions.

Get away from it all with a group of happy people. Price: Just $235 per person sharing Double.

RENO - RENO - RENO

The most popular holiday of all—departing each week commencing Sept. 16th through Oct. 28th. Sept. 16th is already loaded but we have another departing Sept. 17th (Sunday). You've always promised yourself a Reno Tour. Book now for the Biggest Little Tour to the world's Biggest Little City right NOW. Eight Big Days with side Tours to Virginia City, Carson City and Lake Tahoe; Just $95.00 Dbl.

HURRICANE RIDGE
Labor Day, Sept. 4th
Don't miss this picturesque mountain adventure. $10.50

HARRISON LAKE
Sept. 16th
A fine day along the lovely Fraser Valley. $10.50.

FRASER CANYON - HELL'S GATE
Sept. 30th
A beautiful trip for just $10.50.

THANKSGIVING DAY
October 9th
Including a fine dinner and a scenic trip Up-Island. $10.00 per person.

"Capital Ideas" Don't You Think?

CAPITAL CITY TRAVEL
403 - 645 FORT — PHONE 384-1432

for SIMPSONS-SEARS catalogue or store merchandise

24-Hour Teleshop 386-3161

You can call Simpsons-Sears Anytime Day or Night

Simpsons-Sears Hillside: 3190 Shelbourne Street (8-41)

CHARTER FLIGHT CONSULTANTS

"MAKES FLYING TO EUROPE LESS EXPENSIVE"

PHONE 386-2485 FOR DETAILS

116 - 645 FORT STREET (YARROW BUILDING)
VICTORIA (Opposite Eaton's Car Park)

Hawaii

$340

15 Days—Includes
Twin beds, full kitchenette and Air Service return from Victoria.
SEE US TODAY

WILLIS TRAVEL SERVICE
578 Yates 385-4312
Opposite Post Office
For Personalized Service

BLANEY'S

Your South Seas Vacation

Depart from Vancouver on one of the following dates:
1972: Nov. 9th, Dec. 15th
1973: Jan. 12th, Jan. 29th, Feb. 26th, Apr. 21st, June 18th, Sept. 21st, Nov. 11th, Dec. 21st.
1974: Jan. 14th, Feb. 4th, Feb. 28th.

Fly to Honolulu and board either the S.S. Mariposa or S.S. Monterey. Your ship will then sail for the South Seas for 32 days of cruising. Visit Moorea, Papeete, Rarotonga, Aukland, Bay of Islands, Sydney, Fiji, Niuafo'ou, Samoa, and return to Honolulu. After a day's rest in Honolulu, return to Vancouver by air.

Rates start at $3,320.00 per person for the entire 33-day vacation.

Contact BLANEY'S TRAVEL, agents for Pacific Far East Line, for additional information and reservations.

BLANEY'S TRAVEL SERVICE

"THE TRAVEL PLANNERS"

Victoria Office: 920 Douglas Street 382-7254
Oak Bay Office: 1503 Wilmot Place 598-4531

AMERICAN SOCIETY OF TRAVEL AGENTS ASTA

"Ask for an American Express Money Card Application"

HONDA
ALL MODELS — ALL COLORS
SELLOUT
WORLD OF PLEASURE
PEARSON

TAHITI and FIJI
18 DAYS
$799.00
Weekly departures

A very interesting air package tour visiting Nadi, Korolevu Beach, Castaway Island Resort, Papeete and Moorea.

TRAVELEYDEN TOURS 768 Fort 388-4201

AFRICAN SAFARI

Visit Serengeti, Ngorongoro, Manyara, Amboseli, Kilimanjaro, Tsavo, Mzima Springs, Treetops near Mt. Kenya, River Nile, Murchison Falls, Rawenzori, Victoria Falls, Zambesi River, South Africa. Explore Mombasa - tropical paradise for big game fishing, sailing, scuba diving, swimming.

22 DAYS from $995
27 DAYS from $1099
Incl. airfare, hotels, meals, safaris
YEAR-ROUND WEEKLY DEPARTURES
Also Airline emp. safaris from $180

NILESTAR TOURS
106A-709 Dunsmuir, Van. 1, B.C.
(604) 687-1131 Res. 224-0087

WARDAIR

BROCHURE AND INFORMATION
212 - 620 VIEW ST., VICTORIA
384-7108
FOUR SEASONS TRAVEL

WARDAIR/DAN AIR

FOR FALL, CHRISTMAS and EASTER CHARTERS
Still the BEST VALUE IN TRANSPORTATION BETWEEN
VANCOUVER and LONDON

Paul Reitsma and Brian Hughes

BUDGET TRAVEL
641 JOHNSON 384-7121

TOTEM TRAVEL

MAYFAIR SHOPPING CENTRE PHONE 386-3277

Hillside SHOPPING CENTRE PHONE 388-6281

MEXICO

14-day Winter Holidays in Sunny Mexico. Including: Air fare (Vancouver return) hotel accommodation, some meals. From $299.00

MAZATLAN
Departures every second Saturday commencing Dec. 23.

PUERTO VALLARTA
Departures every Saturday commencing Dec. 23rd.
* Extra departures—Dec. 16th and 24th. No departure on Dec. 30.

Book Now! Limited Space Still Available for Christmas.

David Morton
Mayfair

CIRCLE PACIFIC TOUR
(FULLY ESCORTED)
Departs Victoria Oct. 24, 29 Days.
All Inclusive Price $1639.00
LIMITED SPACE AVAILABLE

Tom Sallaway
Hillside

★ MAYFAIR OFFICE: Open 9-6; Thurs. and Fri. 9-9
★ HILLSIDE OFFICE: Open 9-5:30; Wed., Thurs., Fri., 9-9

Another Quad View

By KING LEE

WEEK IN RECORDS

Amid all the quadrasonic and quadraphonic confusion, another voice has been added.

This time a little smoke is added by Leonard Feather, jazz critic of the Los Angeles Times.

Feather hears it this way.

There are two kinds of quadrasonic (or, if you like, quadraphonic) sound — encoded and discrete.

Encoded (sometimes known as matrix) is a system whereby the four channels of sound are encoded into two channels and can be put through four amplifiers to four speakers. However the four channels can be narrowed down to two and put on a disc or tape which, in turn, when played back, are decoded back into four and can be heard from four speakers.

Got it?

Now for for the explanation of discrete.

In a discrete system, a tape recorder picks up four different channels of sound and puts them through four amplifiers to four speakers.

So the battle is on as to which is the better and, once again the poor buyer is stuck in the middle.

Companies like Columbia Broadcasting System are going for the encoded systems in both equipment and records and tapes. But firms like RCA are committing themselves to the discrete system.

The betting at this time is that the encoded system may prevail on discs and the discrete on pre-recorded tapes. It seems that there are still problems with the four-channel LP.

To convert to quad sound, you need two more speakers, a decoder and an additional amplifier. You might junk your present amp completely and buy one with a double-amp system or you buy a decoder with a built-in amp and a couple more speakers.

Feather quotes someone saying, "With quad you can actually know how it feels to live inside a violin, a viola and a cello . . ."

What you also will get to know is how to live without the little extras . . . like food.

COBRA
LIMITED SUPPLY
SELLOUT
WORLD OF PLEASURE
PEARSON

CHEESE
DELUXE
BURGERS
2 for $1
tastee-freez
SHELBOURNE PLAZA ONLY

"YOU'RE GONNA MAKE
PIZZA PIEMAN
A FAMILY AFFAIR!"
$1.00
OFF
ANY
LARGE FAMILY
SIZE PIZZA
For the month of
August between
4 p.m. and 7 p.m.

'MAKE DEM A PIZZA
DEY CAN'T REFUSE'
PIZZA PIEMAN
"Take Out" "Home Delivery"
★ Town and Country Centre 383-1177
★ 916 Esquimalt Rd. 382-3177
★ Colwood Shopping Plaza 478-1711
★ 2178 Oak Bay Ave. 592-2404

Girl Detained For Smuggling

BEIRUT (Reuters) — Carolyn Susan Hodgins, 22, of Toronto, has been committed for trial here on a charge of smuggling hashish, judicial sources said. An examining magistrate decided that she should remain in detention at the Beirut women's jail until a court hearing after the summer recess in September or October.

DUO-GUITARIST Ako Ito and Henri Dorigny make their second appearance with the B.C. International Festival of the Arts series this evening: 8 p.m. at the McPherson.

Youthful/Venture

Black Magic Coming

Black Magic comes to Victoria next week from Vancouver — a group of young people who will offer their original theatrical piece in Bastion Studio Theatre Aug. 25 and 26.

Both performances, starting at 7 p.m., will be free, and will be followed Friday by Jacques Brel is Alive and Well and Living in Paris, and Saturday by Tom Jones, both by Bastion Studio at regular prices.

The Black Magic Theatre is a group of 10 individuals, four of whom are blind, two partially sighted and four sighted. As the company's young director, Don Granberry, put it:

"We have come together under an Opportunities for Youth grant for the purpose of producing an original theatrical piece which we call Your Average Upright. A Collage of Coconut.

It is not a play in the conventional sense, but rather a collection of our music, poetry and dramatic tableaux. Ours is not a song of protest, not a song of crocodile tears. It is a song of beauty and the beast — such stuff as our dreams are made of."

The original idea, said Granberry, was to have a blind theatre company similar to some existing in New York and Toronto but as things progressed the concept of "blind theatre" became distasteful.

"It seemed like an inadvertent propagation of the same misunderstandings which we set out to correct," he said.

"There are those who believe that one picture is worth 1,000 words. We believe that one true emotion, artistically conveyed, is worth 1,000 pictures."

MULLINS MARINE
YAMAHA
60CC to 650CC
925 YATES STREET

BRITISH COLUMBIA
INTERNATIONAL
FESTIVAL OF THE ARTS
PRESENTS
VICTORIA SYMPHONY
ORCHESTRA
Conductor Laszlo Gati
Soloists: Ako Ito
Henri Dorigny
Mihaly Virizlay
Program: Don Giovanni Overture, MOZART
Concerto for 2 guitars in "D" minor, VIVALDI
Concerto for 2 guitars in "G" major, VIVALDI
Concerto for cello in "D", HAYDN
Variations on a Rococo theme, TCHAIKOUSKY
SUNDAY, AUGUST 20 — 8 p.m.
Tickets $4.50, $3.50, $2.50
($1.00 Discount for Senior Citizens and Students)
McPHERSON PLAYHOUSE — 386-6121

Fire Kills 8 Older People

PARIS (UPI) — Fire gutted an old people's home in Ris-Orangis, south of Paris, killing eight residents and unjuring 12 others, fire department officials said. Only eight of the 28 residents escaped death or injury.

STAGE WHISPERS

By BERT BINNY

Proceedings at the Cameron Bandshell in Beacon Hill Park this afternoon are preponderantly vocal.

Featured are Victoria's Totem Tones, lead Bill Chisholm, baritone Arnie Davies, tenor Bill Staton and bass Bob Matthews.

This topnotch barbershop quartet is entertaining; past experience has shown that more than once. They have recently returned from performances at the Penticton Peach Festival, the Kelowna Regatta and the annual Barbershoppers' Festival in Edmonton.

Also today at 2:30, the Ernie Fullerton orchestra will be back in the park along with trumpeter Jim McGuire and singer Clare Winter.

Guitarist and vocalist Peer Chipman rounds out the program which has Jim Shearer as master of ceremonies.

□

It's a dozen down and two to go in the B.C. International Festival of the Arts concert series.

The Victoria Symphony orchestra makes its fifth appearance at the McPherson Playhouse this evening at 8, along with cellist Mihaly Virizlay and duo-guitarists Ako Ito and Henri Dorigny.

Antonio Vivaldi, with concerti in D minor and G major, supplies the musical vehicles for the duo-guitarists, who appeared previously in a recital July 25.

The symphony opens the program with the Overture to Mozart's opera, Don Giovanni, and ends it with Tchaikowsky's Variations on a Rococo Theme.

A rather fascinating legend about the Don Giovanni overture states that Mozart wrote it during a single night with his faithful spouse, Constanza, keeping him awake by telling stories.

The final concert in the festival series is also at the McPherson; 8 p.m. Tuesday.

This presents the Pacific Salt Jazz Sextet, billed as "Vancouver's finest jazz ensemble."

The performers are Oliver Gannon, Ron Johnston, Tony Clitheroe, George Ursan, Ian McDougall and Don Clark.

Top 20 in Victoria

1.	City of New Orleans	Arlo Guthrie	(2nd last week)
2.	Alone Again (Naturally)	Gilbert O'Sullivan	(1)
3.	Goodbye to Love	Carpenters	(4)
4.	Black and White	Three Dog Night	(8)
5.	Brandy	Looking Glass	(3)
6.	Daddy Don't You Walk So Fast	Wayne Newton	(6)
7.	Guitar Man	Bread	(11)
8.	Garden Party	Rick Nelson	(10)
9.	Beautiful Sunday	Daniel Boone	(5)
10.	Go All the Way	Raspberries	(13)
11.	New York Is Closed Tonight	Barry Greenfield	(15)
12.	Baby, Don't Get Hooked On Me	Mac Davis	(17)
13.	Coconut	Nilsson	(7)
14.	Saturday in the Park	Chicago	(N)
15.	Breaking Up Is Hard to Do	Partridge Family	(9)
16.	Run To Me	Bee Gees	(N)
17.	Long, Cool Woman	Hollies	(N)
18.	Motorcycle Mama	Sailcat	(19)
19.	Rock and Roll Song	Valdy	(N)
20.	Play Me	Neil Diamond	(N)

(N)—denotes new entry onto Top 20.

Migratory Bird Aids Proposed

WASHINGTON (AP) — President Nixon asked Congress today to ratify an international agreement between the United States and Japan for the protection of migratory birds and other species of birds in danger of extinction. A total of some 185 species are covered by the agreement, including such endangered birds as the Aleutian Canada goose.

NEW PROGRESSIVE CONSERVATIVE
The Warren Team!

DERRILL T. WARREN
Leader of The Progressive Conservative Party of B.C.
It's time to give Victoria hard-working, efficient, meaningful representation! Vote your NEW PROGRESSIVE CONSERVATIVE Warren Team on August 30th.
These Are The PRIORITIES
- Immediate Moves To Reduce Welfare and Education Costs on Property Tax
- Abolition of Succession Duties and Gift Tax
- Continuation of Home Owner and Tenant Grants in Full
- Appointment of an Auditor General Who Will Provide the Public with an Independent and Annual Disclosure of the Provicial Financial Situation
- Nursing Home Coverage and Expansion of Home Care Programmes
- Fullest Cooperation With Cities and Municipalities to Solve our Urban Transit Crisis
These Are The PEOPLE
Proven Candidates and a New Approach
in VICTORIA

VOTE for BOTH

EDITH GUNNING AND CLYDE SAVAGE

in OAK BAY G. SCOTT WALLACE
in ESQUIMALT JOHN WILLIAMS
SAANICH & The ISLANDS HUGH CURTIS
Now You DO Have a Choice
ON AUGUST 30th VOTE
New Progressive-Conservative | X
Inserted by Victoria Progressive Conservative Committees.

See The Butchart Gardens
For A Lifetime Of
HAPPY
HAPPY
HAPPY
MEMORIES!
Share Your Joy
Invite A Friend
Smashing stage shows . . . romantic night lighting . . . Ross Fountains in their majestic "Ballet to the Stars" . . . restaurant and coffee bar service. For complete details, see Butchart Gardens listing top of "Entertainment Guide Column," theatre section.

VARIETY CONCERT
2:30—SUNDAY, AUG. 20
Beacon Hill Park —
Cameron Memorial Shell
Totem Tones Quartet
• • • •
Ernie Fullerton Orchestra
Vocalist: Clare Winter
Trumpeter: Jim McGuire
Vocalist-Guitarist
PETER CHIPMAN
Master of Ceremonies—Jim Shearer

Presented by City of Victoria, Trust Fund of the Recording Industries and Victoria Musicians' Association.

AT LEAFHILL GALLERIES
An Exhibition of New Paintings
by B.C.'s Outstanding
W. BRUCE CRAWFORD
and a Special Show of Wood Carvings by
BART VANDERWILT
August 18th to 24th
OPEN 10 A.M. to 5 P.M. DAILY
THURSDAY AND FRIDAY — 7 P.M. to 9 P.M.
47 Bastion Square, Victoria, B.C.
384-1311

BRITISH COLUMBIA
INTERNATIONAL
FESTIVAL OF THE ARTS
Presents:
PACIFIC SALT
JAZZ SEXTET
TUESDAY, AUGUST 22nd
8 P.M.
Tickets 4.50, 3.50, 2.50
$1 discount for senior citizens and students
McPHERSON PLAYHOUSE — 386-6121

Ping Pong Stone a Pee Wee

GLAD YOU ASKED

By HY GARDNER

(What does a columnist do with questions that pour in month after month to answers he has already given? One thing for sure, he can't keep ignoring them. In this column, and for the next few Sundays, Hy Gardner re-answers some of the questions readers most often continue to ask.)

Q: How come the late Sen. Bobby Kennedy's oldest son, Joe hasn't been drafted?

A: Probably because of multiple broken bones incurred in repeated skiing and football mishaps.

Q: Elizabeth Taylor's Ping Pong Diamond — is it really the size of a ping-pong ball?

A: No. The "precious" stone is more the size of an asterisk. For which Burton admits he paid around $14! Elizabeth playfully calls it her "Ping Pong Diamond" because her husband gave it to her after she beat him in a game of the same name.

Q: Who was it who, in explaining why women control the cash in this country observed, "After all, American divorcees collect more than three billion dollars a year in alimony?"

A: Comedian Gary Morton, before he married Lucille Ball.

Q: Any idea of which Western Union office handles the greatest amount of money order transactions?

A: The branch in Las Vegas. The losers wire home for fresh money. Wise winners wire home some of their winnings.

Q: Elliott Gould must have had his foot in his mouth when he was quoted as saying he was a virgin till he was 21. Is that what kept him out of the Army?

A: More tongue-in-cheek than foot-in-mouth. Gould did say that he was rejected for military service because he wasn't very successful with girls until he was 21. "The fear of making a fool out of myself used to traumatize me," he confessed. "Until the first time I got up the courage to do it — in a Boston hotel room."

Q. What astronaut, standing on the moon, said: "What a beautiful earth there is out tonight?"

A: No astronaut. A flying Marine colonel named Jim Rankin. In explaining why he dreamed about walking on the moon.

Q: Roger Vadim has been married to some of the most voluptuous girls in the world, including Brigitte Bardot and Jane Fonda. What is his idea of perfect-sized breasts?

A: "A happy compromise between Jane Russell and Twiggy," says Vadim.

What's Next

TODAY

The Butchart Buskers, Butchart Gardens, 1 p.m.
Variety Concert, Beacon Hill Park, 2:30 p.m.
Grace Tuckey puppets, Butchart Gardens, 3:30 and 4:30 p.m.
The Heron Family, Butchart Gardens, 7 and 8 p.m.
Victoria Symphony orchestra with duo-guitarists Ako Ito and Henri Dorigny and cellist Mihaly Virizlay, B.C. International Festival of the Arts, McPherson Playhouse, 8 p.m.
Color Film, Helicopter Canada or Mountains to the Sea, Butchart Gardens, 9 p.m. (Approx.).

MONDAY

Robin Hood, Bastion Children's Theatre, Bastion Square, noon; Centennial Square, 2 p.m.
The Butchart Gardeners, Butchart Gardens, 1:30 p.m.
Smile Show, McPherson Playhouse, 8 p.m.
Nice 'n Easy, Butchart Gardens, 8:30 p.m.

TUESDAY

The Golden Goose, Bastion Children's Theatre, Bastion Square, noon; Centennial Square, 2 p.m.
The Butchart Gardeners, Butchart Gardens, 1:30 p.m.
Zingari Puppets, Butchart Gardens, 7 and 7:45 p.m.
Pacific Salt jazz sextet, B.C. International Festival of the Arts, McPherson Playhouse, 8 p.m.
Jacques Brel is Alive and Well and Living in Paris, Bastion Studio Theatre, 538 Yates, 8 p.m.
Nice 'n Easy, Butchart Gardens, 8:30 p.m.
Summer Cinema, Beacon Hill Park, 9 p.m.

WEDNESDAY

Robin Hood, Bastion Children's Theatre, Bastion Square, noon; Centennial Square, 2 p.m.
The Butchart Gardeners, Butchart Gardens, 1:30 p.m.
Tom Jones, Bastion Studio Theatre, 538 Yates St., 8 p.m.
Smile Show, McPherson Playhouse, 8 p.m.
Nice 'n Easy, Butchart Gardens, 8:30 p.m.
Summer Cinema, Beacon Hill Park, 9 p.m.

THURSDAY

The Golden Goose, Bastion Children's Theatre, Bastion Square, noon; Centennial Square, 2 p.m.
The Butchart Gardeners, Butchart Gardens, 1:30 p.m.
The Zingari Puppets, Butchart Gardens, 7 and 7:45 p.m.
Jacques Brel is Alive and Well and Living in Paris, Bastion Studio Theatre, 538 Yates, 8 p.m.
Scottish and Variety Night, Butchart Gardens, 8:30 p.m.
Summer Cinema, Beacon Hill Park, 9 p.m.

FRIDAY

Robin Hood, Bastion Children's Theatre, Bastion Square, noon; Centennial Square, 2 p.m.
The Butchart Gardeners, Butchart Gardens, 1:30 p.m.
Smile Show, McPherson Playhouse, 8 p.m.
Jacques Brel is Alive and Well and Living in Paris, Bastion Studio Theatre, 538 Yates, 8 p.m.
Nice 'n Easy, Butchart Gardens, 8:30 p.m.

SATURDAY

The Golden Goose, Bastion Children's Theatre, Bastion Square, noon; Centennial Square, 2 p.m.
The Butchart Buskers, Butchart Gardens, 1 p.m.
The Heron Family, Butchart Gardens, 3:30 and 4:30 p.m.
Zingari Puppets, Butchart Gardens, 7 and 8 p.m.
Tom Jones, Bastion Studio Theatre, 538 Yates St., 8 p.m.
Smile Show, McPherson Playhouse, 8 p.m.
Color Film, Helicopter Canada or Mountains to the Sea, Butchart Gardens, 9 p.m (approx.).

FOLLOW THIS VICTORIA ENTERTAINMENT GUIDE

BUTCHART GARDENS — Known the world over for its incredible beauty . . . tops Victoria's summer entertainment season with its smashing stage shows . . . romantic night lighting . . . spectacular Ross Fountains . . . Floral Restaurant . . . Begonia Bower . . . Show greenhouse . . . fascinating seed and gift shop. Open every day 9 a.m. to 11 p.m.

BUTCHART GARDENS — New and excitingly different week after week, season after season. Dedicated gardeners, skilful planning, constant replanting keeps them that way. Developed from an old abandoned limestone quarry over half a century ago they have grown to become one of the world's most unusual, written about, talked about, admired gardens. Embracing over 30 acres, actually six gardens in one — fabulous Sunken, spectacular Ross Fountain Garden, stately Italian, quaint Japanese, the great Stage Show Garden (now in full swing) and the English Rose Garden!

BUTCHART GARDENS ROMANTIC NIGHT LIGHTING— As darkness takes over, a thousand hidden lights combine with the moon and stars, the hills, trees and shrubs, lakes, lily ponds and fountains, to create a fairyland, softly scented by the flowers — a spectacle so unusual, so grand, it's indescribable! Featuring the Sunken Garden and the spectacular Ross Fountains in their majestic "Ballet to the Stars."

BUTCHART GARDENS FLORAL RESTAURANT — Open every day 11 a.m. to 7:30 p.m., serving delicious lunches, afternoon teas, and delightful buffet suppers in the evening. Continuous snack and coffee bar service.

BUTCHART GARDENS SPARKLING ENTERTAINMENT — Staged in the midst of incredible beauty it's the highlight of Victoria's summer entertainment season.

MONDAYS, 8:30 p.m. "NICE 'N' EASY"—Variety musical entertainment featuring Marge Bridgeman, Murray McAlpine, Woody Woodland, Gini Lefever, Christopher Ross, Betty Winter, John Crago, the "Butchart Buskers." Also "The Butchart Gardeners," 1:30 to 3:30 p.m.

TUESDAYS, 8:30 pm. "NICE 'N' EASY" — Variety musical entertainment featuring John Dunbar, Marge Bridgeman, Woody Woodland, Gini Lefever, Christopher Ross, Betty Winter, John Crago, the "Butchart Buskers." Also "The Butchart Gardeners" 1:30 to 3:30 p.m., and the "Zingari" Puppets 7:00 and 7:45 p.m.

WEDNESDAYS, 8:30 p.m. Same program as Monday.

THURSDAYS, 8:30 p.m. "Scottish and Variety Night" — Colorful Scottish Stage Show and Tattoo. Thrill to the Pipes and Drums of the Canadian Scottish Regiment (Princess Mary's) as they march on our stage and parade in the great Stage Show Garden. Plus other entertainment starring baritone John Dunbar (M.C.), the Adeline Duncan dancers, June Dupuis and Lawrence Tuttle with Grace Timp and Dave Ferne. Also "The Butchart Gardeners" 1:30 to 3:30 p.m., and the "Zingari" Puppets 7:00 and 7:45. p.m.

FRIDAYS, 8:30 p.m. Same program as Monday.

SATURDAYS, "The Butchart Buskers" 1 to 3 p.m. The Heron Family ("Humanettes") 3:30 and 4:30 p.m. . . . "Zingari" puppets 7:30 and 8:30 p.m. . . . Color film "Helicopter Canada" or Mountains to the Sea" 8:30 to 9:30 p.m. (approx.).

SUNDAYS, "The Butchart Buskers" 1 to 3 p.m. . . . Stereo Recorded Concert 3 to 5 p.m. . . . "Grace Tuckey" Puppets 3:30 and 4:30 p.m. . . . The Heron Family ("Humanettes") 7 and 7:45 p.m. . . . Color film "Helicopter Canada" or "Mountains to the Sea" 8:30 to 9:30 p.m. (approx.).

BUTCHART GARDENS SUGGESTS: Combine it all into one grand, thrifty outing . . . the gardens by daylight . . . stage show (the highlight of Victoria's summer entertainment season) . . . romantic night lighting and the Ross Fountains in their majestic "Ballet to the Stars." The regular admission covers it all. To add to your pleasure, dine in the Butchart Gardens Floral Restaurant.

STEAM RAILWAY — VICTORIA PACIFIC. Operating daily except Tuesday 11 a.m. - 4 p.m. — Highway 1 and 1A at Thetis Overpass. Adults $1.50, Children 75c.

WIG AND DICKIE CABARET for the best in music, fun and laughter, most people are choosing the **Wig and Dickie Cabaret** in the **Wilson Motor Inn.** If you like an English Inn, you'll love the Wig and Dickie. **George McDowall** and **The Lads** from the Pig and Whistle Show, lead the singalong, dancing and provide hilarious entertainment from 8:30 p.m., Tues. through Sat., at 850 Blanshard Street. Reservations recommended. 385-6787. Air conditioned.

FABLE COTTAGE—Victoria's favorite family attraction. One of the world's most captivating and unusual homes, in spacious gardens on the sea at Cordova Bay. A handcrafted architectural wonder seeming to pop from a fable into reality. Your camera will capture, first hand, the delights of this unforgettable home. Open daily 9:30 a.m. 'til dusk. 5187 Cordova Bay Rd. (Scenic Marine Dr.) or via Hwy. 17 or via Pacific Commuter Bus (Opp. Museum).

THE OLD FORGE—Dining and dancing six nights a week 'til 2 a.m. at one of Canada's largest and most luxurious nite clubs. Enjoy the exciting music of the fabulous Brothers Forbes. Strathcona Hotel, Douglas at Courtney Streets, Phone 383-7137. Now air conditioned.

THE HAREM CLUB — Unique in Victoria. Supper Club and Cabaret featuring Exotic Dancer Casey Champagne in 3 shows nightly and continuous entertainmet by the Harem Girls. Dancing to the Music of The Harmony Grits. 1318 Broad St., Res. 383-5525. Suitable attire.

"Prince Alberts" WONDERFUL WORLD OF MINIATURE presents over 25 exciting miniaturamic displays brought alive with sound, lighting and animation. Open daily 9 a.m. to 10 p.m. at the Empress Hotel, Humboldt Street, 385-9731.

BACCHANALIA CABARET AND DINING LOUNGE. Dining and dancing nightly till 2:00 a.m. in Victoria's most comfortable and luxurious night club. Excellent cuisine prepared by our chef **(steaks are a specialty).** Also open for lunches from 12 noon to 2:30 p.m. 905 Esquimalt Road (Sprague Centre). For reservations phone 388-6684.

ROYAL LONDON WAX MUSEUM — Victoria's world-famous museum of over 130 figures in 45 **scenes.** At the Inner Harbour 470 Belleville, 388-4461. 9 a.m. to 10 p.m. including Sunday.

CHEZ ERNEST SWISS CHALET DINING LOUNGE — Leisurely, unique, the finest cuisine. Royal Oak Centre, open 5 p.m. 479-2123. New hosts the Kateley family.

CLASSIC CAR MUSEUM and antique, china and gift shop. See the Royal Coach and a million dollars of automobiles and antiques. See our royal tour cars, our Packards, Fords, Rolls-Royce, Cadillacs, Chevrolets, Lincoln, Hupmobile, M.G. and many others. See wax figures of the Royal Family, Heads of State and other noteable celebrities of the era in these immaculately restored classic cars of the time, especially Clark Gable in his 1941 Custom Packard. Ladies are free to browse in the shop where there are antiques, special gifts, fine china, souvenirs and many specialty items. 813 Douglas (behind the Empress Hotel). Open every day 9 a.m. to 11 p.m.

BLUE LINE/GRAY LINE BUTCHART EVENING TOURS —Buses leave front of Empress Hotel nightly at 7:30. INCLUDES TOUR OF GARDENS AND ENTERTAINMENT (Monday to Friday). 382-9261 or 385-4411.

UNDERSEA GARDENS—Pretty aquamaids greet you as you descend to the bottom of the sea for a spectacular show of 5,000 marine creatures that will thrill the whole family in the WORLD'S ONLY UNDERSEA THEATRE—9 a.m. - 10 p.m. Inner Harbour.

BARBARY BANJO: Banjos! Honkey Tonk! Ragtime! Dine and Dance to the Roar of the '20's. Dinner from 5:30 p.m. Entertainment—9:30 p.m., Monday through Saturday. 31 Bastion Square, 388-6239.

SEALAND OF THE PACIFIC—Oak Bay Marina on Scenic Marine Dr. Open 10-10 p.m. Hourly Killer Whale Show. Seals, Sea Lions, Sea Birds and Underwater Grottos featured at Canada's largest oceanarium.

THE PERSIAN ROOM—CENTURY INN — Be royally entertained by Bev Gore-Langton at piano and organ. Dine in the exotic air-conditioned Persian Room, Century Inn, Centennial Square.

FOREST MUSEUM—Canada's only logging museum. Indoor and outdoor exhibits on 100 acres of Lakeshore Parkland. Open daily 10 to 5:30 p.m. Steam locomotives now operating every day. Admission $1.00. Children over 6, 50c. 1 mile north of Duncan on Island Highway.

FISHING FOR EVERYONE—Deep sea sports fishing—61 foot fishing cruiser M.V. Lakewood. Trips leave 9 a.m. and 1:30 p.m. daily. Tackle available, free bait. Approximately $1.35 per hour. Reservations 598-3366 Oak Bay Marina.

BRITISH MUSIC HALL—On stage Jerry Gosley's famous "Smile Show," 20th YEAR, McPherson Playhouse, 8 p.m. Fun for the whole family. Mon., Wed., Fri., Sat.

MUSEUM OF ILLUSION (Haunted House Museum)—An amazing and entertaining excursion into the land of spirits and antiquity. Black Gardens, Haunted Stairway and Dining Room, Den and The Mirror Room. A mystifying mansion that will test your curiosity. An absolute must when visiting in Victoria. Located 1 block from Parliament Buildings—327 Belville, across from C.P.R. Docks.

WOODED WONDERLAND—A family favorite. Enjoy a stroll through this enchanting 5-acre storyland. Beaver Lake Park, Hwy. 17. 658-5311.

TOM JONES, JACQUES BREL is alive and well and living in Paris. Bastion Studio Theatre, 8 p.m. Box Office 382-4112 (Tues. - Sat.)

MING'S KITCHEN
CHINESE FOOD DELIVERY
384-4323
809 YATES STREET

MONDAY is BUN DAY
BEER SAUSAGE ON A BUN ..... 35¢
COFFEE ..... 10¢
THE BUN SHOP
600 Courtney St.
1313 Blanshard St.

THE BIG E SKATE
ESQUIMALT SPORTS CENTRE
ROLLER: Wed., Fri., Sat., Sun. 8:00-10:30 p.m.
ICE: Tues., Thurs., Sat., Sun. 8:15-10:30 p.m.
1151 Esquimalt Road

Starring THE MELROSE CAFE
OPEN 24 HOURS A DAY
WEEKEND SPECIAL
TOP SIRLOIN
5-oz. Steak, Soup, Salad, Vegetable, Potatoes, Beverage and Dessert $1.95
622 YATES — 383-9715
TAKE OUT ORDERS

CRYSTAL POOL
SUNDAY
1:00-5:00 p.m.—Public
6:30-7:30 p.m.—Public Snorkeling
7:30-9:00 p.m.—Public
MONDAY
12:00-1:00 p.m.—Bus. Men Adults Only
1:00-9:00 p.m.—Public

Gentlemen, THE HAREM SUPPER CLUB and CABARET
invites you to bring your ladies—it's that kind of place for . . .
- DANCING — Nitely 'til 2:00 a.m. (1:00 a.m. Saturdays) to the music of the Harmony Grits.
- ENTERTAINMENT — 3 shows nitely by Miss Casey Champagne, headliner at the Blue Note in St. Louis.
- DINING — A demi-buffet available at all times.

. . . in attractively decorated surroundings with quick, pleasant service by a friendly, considerate staff.
Open 9:00 - 2:00 a.m.
Cover Mon. - Thurs. $1.50 Fri. - Sat. $2.00
1318 BROAD ST.
Res. 385-6701
Suitable attire Wed. Ladies' Nite

GEM Theatre Sidney
Melody
Jack Wild, Mark Lester
Monday at 7:45 p.m.

some book. some movie.
Portnoy's Complaint
WARNING: Extremely frank dialogue on sexual practices throughout.—B.C. Director
nightly at 7 & 9 including sunday
fox cinema
quadra at hillside 382—3370

OPEN SUNDAYS 5-9 P.M.
DINING WITH A DIFFERENCE
Gay Nineties Spare Rib House
WHERE KEN PEAKER and SHEILA Play Your SING-A-LONG MUSIC
A SPARKLING ATMOSPHERE for PERSONALIZED MUSICAL HAPPENINGS
World-Famous SPAREribs — Full Dinner Menu
825 Burdett—CHERRY BANK HOTEL—385-5380
"They do their specialty, spare ribs very well indeed. Informal sing-a-long type of atmosphere; service leisurely" Financial Post Magazine

ART GALLERY OF GREATER VICTORIA
1040 MOSS ST. 384-4101
SUN. and TUES. through SAT.
- Contemporary Canadian Paintings
- Canadian Paintings — Group of 7 Period
- Recent International Acquisitions
- Pollard Collection of Japanese Art
- Chen Collection of Chinese Art
- Also: English Silver and Arts of Persia

GALLERY HOURS: Tues.- Sat. 11 a.m.-5 p.m. Thurs. Eve.- 7:30 - 9:30 Sundays — 2 - 5 p.m.

THE GALLERY SERVES SUNDAY TEA
3 - 4:30 P.M. SUNDAYS ONLY

NIGHT ON THE TOWN AT McPherson
SEAFOOD AND STEAKHOUSE
Returns by Popular Demand
Have dinner before the show and get the best seats in the house for the
JERRY GOSLEY SMILE SHOW
MONDAY — WEDNESDAY — FRIDAY — SATURDAY
SPECIAL RATES
Steak dinner and show 7.50
Seafood dinner and show 6.95
RESERVATIONS 388-4741

Victoria Conservatory of Music
Robin Wood, F.R.A.M. — Principal
REGISTRATION
(For Both New and Returning Students)
AUGUST 23 — SEPTEMBER 1
TUITION IN
PIANO — ORGAN — STRINGS — WOODWINDS — BRASS — VOICE
SPEECH ARTS — THEORY — RHYTHM — SUSUKI VIOLIN
CHAMBER MUSIC — ENSEMBLE — ORCHESTRA
Full Musical Training for Beginners and Advanced Students
Scholarships and Bursaries Available
SCHOLARSHIP AUDITIONS – Sept. 5, 6
Fall Term Commences Monday, Sept. 11
For Further Information Enquire Conservatory of Music
1050 Joan Crescent or Telephone 384-8018

CHRYSLER ALL MODELS SELLOUT WORLD OF PLEASURE PEARSON

MEMORIAL ARENA
ROLLER SKATING SUNDAY
8:00 - 10:00 p.m.

General Entertainment
James Garner
Warning: Some Swearing B.C. Director
Skin Game
Lou Gossett · Susan Clark
PLUS EXTRA ADDED ATTRACTION
CHARLTON HESTON THE OMEGA MAN
EVENINGS: One Complete Show Only OMEGA MAN 7:10 SKIN GAME 9:01
Coronet
836 YATES ST. 383-6414

AIR-CONDITIONED
James A. Michener's HAWAII
Mature Entertainment
THE MIRISCH CORPORATION PRESENTS
JULIE ANDREWS · MAX VON SYDOW · RICHARD HARRIS
in THE GEORGE ROY HILL-WALTER MIRISCH PRODUCTION of "HAWAII" PANAVISION COLOR by DeLuxe
EVENINGS ONLY
1 Show 8:00 p.m.
Doors Open 7:30
CLOSED SUNDAY
OAK BAY 2184 OAK BAY AVE 598-2213
EVENINGS
Adults 1.75
Students 1.25
Children ..... .50
G.A. Members .. 1.00

"Fiddler on the Roof" on the screen
United Artists
Haida 808 Yates St. 382-4278
Eve. Daily (Except Sat.) at 8:15
Sat. at 5:00 and 9:00
Matinee Wed. and Sun. at 2:00
Sat. at 1:30
Eves. and Sun. Mat. $3.00
Wed. and Sat. Mat. $2.50
G.A. (Mat. Only) $1.50
Children (13 and under) $1.50
Reserved Seat Box Office Open 'til 7 p.m. (except Sun.). Phone Reservations accepted (noon 'til 7 p.m.) Mail orders accepted.
GOOD SEATS AVAILABLE FOR TONIGHT'S PERFORMANCE

Did Astronauts Visit the Earth 40,000 Years Ago?
CHARIOTS OF THE GODS?
— Complete Uncut Version —
— General —
ODEON 2 780 YATES STREET 385-0513
Doors Today: 1:15 P.M.
Shows: 1:10, 3:00, 5:00, 7:00, 9:00
Monday Doors: 1 P.M.
Children 50c

Burt Reynolds, Yul Bryner, Raquel Welch
HERE COME THE "FUZZ"
— Mature —
ODEON 1 780 YATES STREET 383-0513
Doors Today: 1:15 P.M.
Shows: 1:10, 3:00, 5:00, 7:00, 9:00
Monday Doors: 6:30 P.M.
Children 50c

It's a happy movie and can't help but make you laugh and might even dampen an eye or two. The comedy with Goldie Hawn its principal interpreter, is eternally effervescent. — Les Wedman, Vancouver Sun.
GOLDIE HAWN, EDWARD ALBERT and EILEEN HACKART in BUTTERFLIES ARE FREE
COUNTING HOUSE CINEMA 1 Corner of Broad and Broughton 383-3434
— GENERAL —
Doors 6:45 p.m.
Shows 7:15 - 9:15 p.m.

MOVIE GUIDE
4th WEEK
"I can't honestly remember the last time I laughed so hard at a movie." —Michael Walsh, Van. Province
Barbra Streisand Ryan O'Neal "WHAT'S UP, DOC?"
A Peter Bogdanovich Production
TECHNICOLOR®
General Entertainment
ROYAL 805 BROUGHTON—383-8715
Sunday at 3:10 - 5:10 - 7:10 - 9:15
Monday Continuous from 1:00 p.m.
Last Complete Show at 8:55
Golden Age 50c to 5:00 p.m.

THE REVOLT OF THE APES! The newest and biggest yet!
CONQUEST OF THE PLANET OF THE APES
20th Century-Fox presents an ARTHUR P. JACOBS Production starring RODDY McDOWALL DON MURRAY and RICARDO MONTALBAN as Armando.
1000-AO 35mm COLOR BY DE LUXE
General Entertainment
CAPITOL 805 YATES—384-8011
Children 75c
Sunday at 3:25, 5:25, 7:25, 9:30
Monday and Tuesday
At 7:25 - 9:30 - Doors 6:30

PARAMOUNT PICTURES PRESENTS
The Godfather
2nd WEEK
"WARNING: Fictitious Story of a Best Seller, Contains Brutality and Offensive Language."
—R. W. McDonald, B.C. Director.
RESTRICTED
INCREASED ADMISSIONS
SUNDAY THROUGH THURSDAY — $2.25
FRIDAYS, SATURDAYS AND HOLIDAYS — $2.50
TILLICUM Drive-In BURNSIDE AT TILLICUM—382-7531
Gates Open 8:15
Show Starts 9:00

DON'T FORGET
SWAP & SHOP
Sunday 10 a.m. to 5 p.m. at the Tillicum

Mix, Mingle And Layer It On Get In On The Fun Way To Go All Day And Everywhere

Cuffed Flares when the school bell rings. Pinwale or no-wale cord, brushed denim or excitement plaids. 7-14. **Each 7.98.**

Top With a Turtle (layers built in) or pick skinnies, ribs, short, long, stripes, plains, space dyes, more. Antrons, acrylics. **Each 5.98.**

Overall a Bomber A-plus in plaid. Snug and short. Snappy and right. **Each 7.98.**

Vested Shrink (shades of Joseph's coat) the layer between layers in acrylic, knits or brushed, appliques, patchwork, solids. The unexpected best seller. 7-14. **Each 3.98 - 5.98.**

Split Knee Flares go on great in cord or brushed denim. Fall colors. 8-14. **Each 5.98.**

Plaided Pleats really neat. Also A-lines, flips, plains, checks. 7-14. **Each 6.98.**

Shirt Plus Tie is a curvy collared blouse. More news in polyester/cotton and polycrepes. Colors and white. 7-14. **Each 5.98.**

EATON'S

Store Hours: Daily 9:00 a.m. to 5:30 p.m.
Thurs. and Fri. 9:00 a.m. to 9:00 p.m.

Store Information 382-7141 Downtown

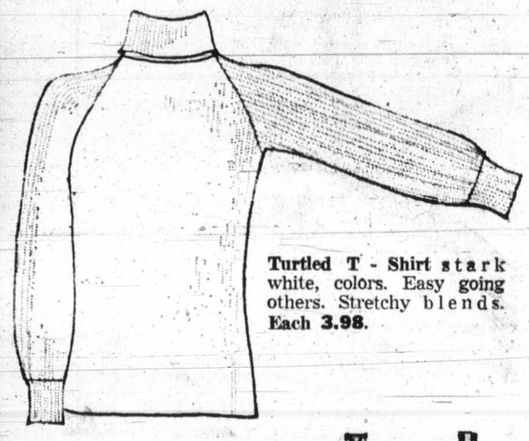

Turtled T - Shirt stark white, colors. Easy going others. Stretchy blends. **Each 3.98.**

Undies cotton interlock vest and band leg briefs. Colors and white. **Each 1.00.**

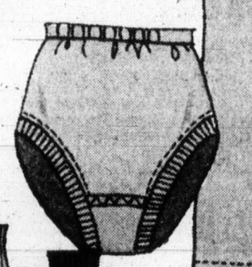

Mini Rib Knit Socks to a trim knee high. White, red, navy, gold. 7-9½. **Pair 59¢** 9-11. **Pair 79¢.**
Girls' Wear, Third Floor

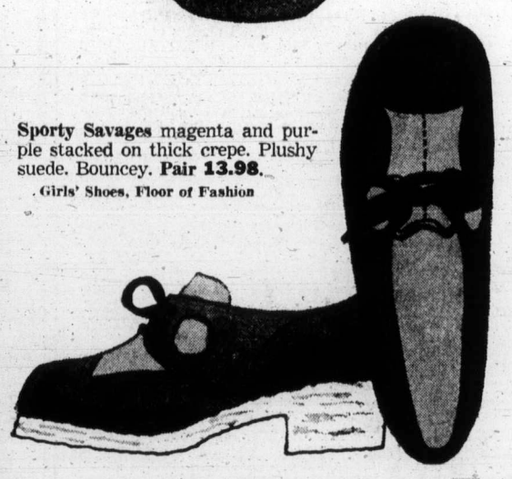

Sporty Savages magenta and purple stacked on thick crepe. Plushy suede. Bouncey. **Pair 13.98.**
Girls' Shoes, Floor of Fashion

Win a "Patty Patches" Doll!

You could be the lucky winner of "Patty Patches" . . . and what a charmer she is! Enter your name in Eaton's Girls' Wear Department . . . or in Children's Wear on the Third Floor. **Draw will be made Saturday, Sept. 2nd.**

Hurry! Enter Now!

Contest Open to Children 12 years or under.
Skill Testing Question Will be Asked.

LOCAL

SECOND NEWS

Veteran

Saa

By JIM BRAHA
Colonist Reporter

Rejection of the pr Sidney municipal swi pool in the Aug. 12 r dum means back to One again concerning tion on the Saanich Peni

Elected officials of al peninsula municipalities ily agree some form of ational centre for the

Vets

An official of the ve affairs department say cussions over the inte of Victoria Veterans H with other community ties are still at mini levels.

Dr. Kenneth Ritchie, tant deputy minister, sa telephone interview fro tawa last week that have been "some disc but we have not entere any negotiations wit province of B.C."

He explained that the ter remains at the level veterans affairs ministe health Minister Ralph mark of B.CC.

Local hospital auth

Victo Towa

Women as Jaycees?

Why not, said Duncan cees last October as enrolled three f members — the first in America.

But Victoria is not lik follow — at least, not near future.

"The boys don't want in the club and we don't to be in the club," said Betty Whyte Saturday.

Mrs. Whyte, wife of Vi Jaycee Lorne Whyte, is cee-Ette, a sort of auxili the all-male unit.

"We're quite happy

ON'S
.m. to 5:30 p.m.
. to 9:00 p.m.
Downtown
ed T - Shirt stark
, colors. Easy going
s. Stretchy blends.
3.98.
Rib Knit Socks to a
knee high. White, red,
, gold. 7-9½. Pair 59¢
Pair 79¢.
Girls' Wear, Third Floor
hes" Doll!
r of "Patty Patches"
is! Enter your name
ent . . . or in Child-
. Draw will be made
Now!
years or under.
ll be Asked.

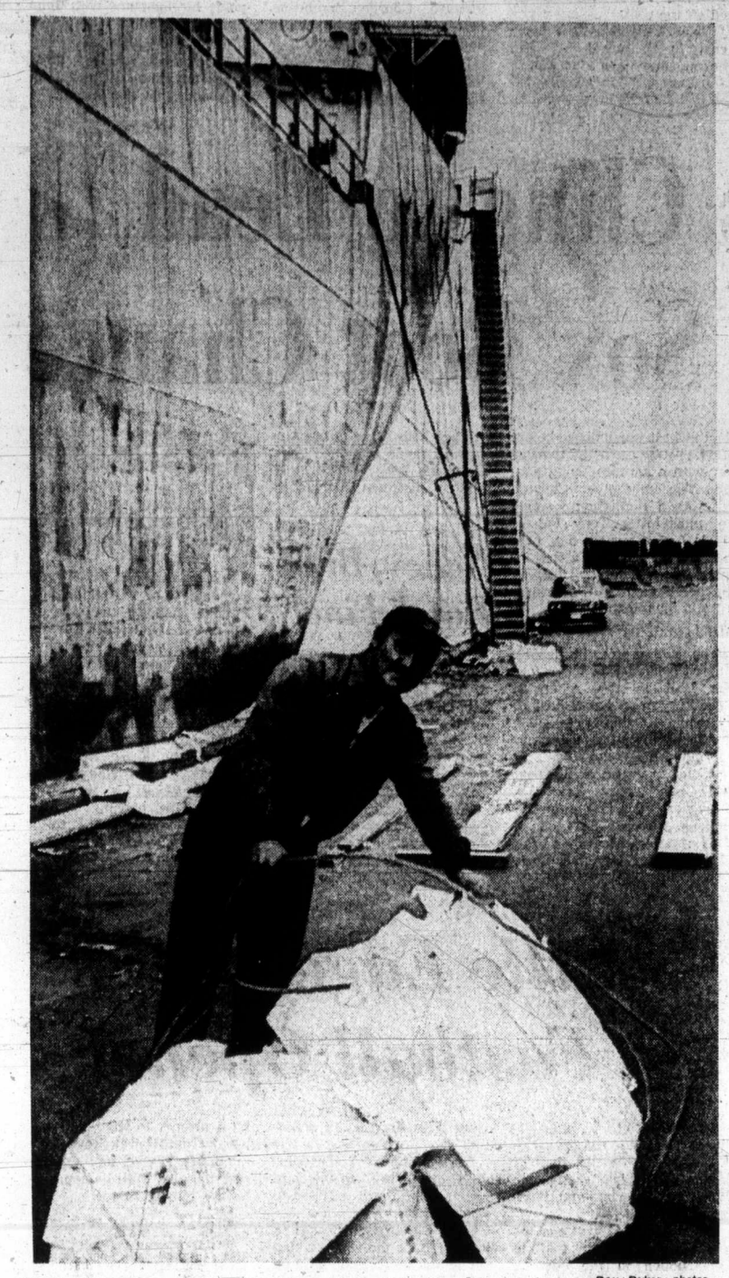

—Ray Dykes photos

Veteran Nicholas bundles packets of pulp sheets

Docks' Spectre

Death Is Always Waiting For the Careless, Unwary

By RAY DYKES
Colonist Reporter

Death swung on the hooks and then crashed back to the wharf where longshoremen had been working just seconds before.

Two tons of plup sheets spewed across the dock and there were a few muttered curses.

It happened Saturday afternoon on Victoria's Ogden Point wharves and bore testimony to a code of safety that becomes almost second nature to longshoremen.

Those who plan to stay long in the job that is.

Sling Broke

The sling on one section of the 16-ton load snapped as the cargo hit the side of the Star Atlantic, a 29,240-ton visitor from Norway.

It was an accident. The longshoreman operator of the huge ship's crane was probably still getting the feel of the unfamiliar controls.

For the two slingmen working below it could have been fatal. But their safety habits were good. They had moved away from the area.

Learn To Watch

"You learn to watch the crane from a distance. The slings sometimes snap. You wouldn't live too long otherwise," said George Nicholas, one of the men standing below as the load crashed.

Nicholas, of 610 Baker, is one of southern Vancouver Island's 150 longshoremen who find their work in Victoria Crofton, Chemainus, Ladysmith and Harmac.

Two other large crews work the central Island and northern Island ports.

Saturday Nicholas and about 20 others were busy loading the Star Atlantic. But today might be the start of a 10-day spell off work or longer as he waits for ships to come in.

To earn an average of about $9,000 a year, the longshoremen are on standby seven days a week, 24 hours a day. One day they could load grain in Victoria, the next logs at Harmac.

Security is not an attribute of the job.

Tedious Shifts

Long hours and tedious midnight shifts coupled with the idle days between jobs tend to make a joke of that.

And yet longshoremen seem to stick to their jobs. Nicholas has 25 years steady work on the docks to his credit.

Morley Sutton, of 216 Hart, has 18 years and another longshoreman at the docks Saturday, Bob Turnbull, of 3843 Rowland, has 22 years.

Many Ships

They have seen the sides and holds of many ships in their time and their annual pay packets have risen from about $3,000 20 years ago to the $9,000 or more of today.

Negotiations for a new contract on their behalf seem to be in trouble. Vancouver longshoremen are off the job, tying up Canada's major west coast port.

For southern Island longshoremen it may mean more work as ships are diverted from Vancouver, although only a few ships have chosen an Island port so far with most still anchored in Vancouver harbor.

Victorian longshoremen were reluctant to talk about the negotiations between the B.C. Maritime Employers' Association and the International Longshoremen and Warehousemen's Union.

Six B.C. ports, including Victoria, recently voted 93.1 per cent in favor of strike action.

Strikes are not new to the men.

Last year, the strike along U.S. west coast ports saved them from what could have been a bad year.

Saved Boys

"The only thing that saved the boys last summer was the large ships at Cowichan Bay through the strike," Turnbull said.

He was speaking as he lounged up against a railway car which had carried grain for the Nan Hui, a grain hauler from Red China.

Turnbull was not working Saturday but he'd returned to the dock for his friends — quails and pheasants that visit his property.

More Danger

He cleans out the grain cars and had half a sack of wheat for his birds Saturday afternoon.

Turnbull believes the job is more dangerous today than when he started in 1950.

"We have to work twice as fast as we used to as they rush to get the loads on."

Automation has cut down the size of gangs and has brought with it noise which hampe rs the job.

"You've got to keep your eyes open all the tine," he said.

Painting Hull

Not far from the Nan Hui and some of its crew, who were touching up the grey paint on most of its hull, a Russian ship was berthed.

The Oxotck was in Victoria for food and water, its hammer and sickle flag of little interest to the longshoremen who were not needed on the the ship.

One of the highest achievements of a longshoreman Saturday was a job in the turret of one of the Star Atlantic's cranes, which can lift 25 tons.

Turret Small

Crane operator Sutton doesn't mind being about 120 feet above the dock, although the turret can be confining, leaving the operator cramped and stiff.

A tired operator makes mistakes and the union insists its men only do alternate two-hour shifts in the turret. The job brings $5.23 an hour under the existing contract, 20 cents more an hour than the slingmen below earn.

What makes a man stay a longshoreman?

The answers were as varied as the men spoken to. One liked the variety, another the time off and a third ships and the sea.

One thing seemed to be common to most.

"The job's been good to me. That's why I stay."

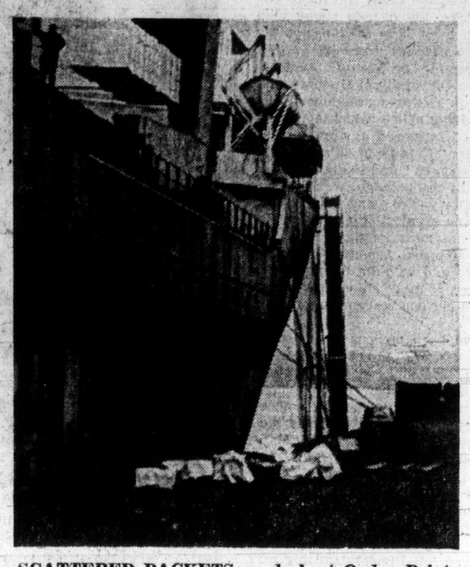

SCATTERED PACKETS on dock at Ogden Point fell by accident from ship's crane, but no harm was done as longshoremen followed safety practice of staying well clear of crane loads.

Saanich Peninsula Recreation Back at Square One

By JIM BRAHAN
Colonist Reporter

Rejection of the proposed Sidney municipal swimming pool in the Aug. 12 referendum means back to Square One again concerning recreation on the Saanich Peninsula.

Elected officials of all three peninsula municipalities readily agree some form of recreational centre for the area is badly needed. But the question is how to get it.

They also will agree that none of the three communities has the necessary population to pay for the building of such a facility on its own.

Central Saanich Ald. Margaret Salt said Saturday that a move will soon be made to study ways and means of building a centre to be used by peninsula residents.

Mrs. Salt, the municipality's recreation committee chairman, said that although she agreed recreational facilities were needed for the young, "let's not forget the elderly."

She said she would like to see a lawn bowling green established.

Saanich Peninsula has no recreation facilities other than a few ball diamonds, one lacrosse box, and a few tennis courts. North Saanich is building a new soccer field on Wain Road, but there are no indoor facilities other than school gymnasiums.

Central Saanich Ald. Ted Clayards pointed out in a separate interview that public facilities are non-existent on the peninsula for such "specialized forms" of recreation as swimming, skating and curling.

"For skating and winter swimming we have been freeloading on the bigger municipalities," Clayards said. He added that something will soon have to be done soon to alleviate the situation.

However, he would prefer to see such a centre undertaken by a joint effort of private citizens' municipal governments and the school board.

Sidney Ald. Fred Robinson said the only way to solve the "real dearth of indoor recreation for all age groups is to build a recreational complex to be undertaken by all three peninsula municipalities."

The area's population, he noted, is expected to double in about 10 years.

"We've all got to face up to the fact that a recreational complex is a must out here . . . I'd sooner pay $100 a year to keep a youngster off the street than more than $200 a year to keep him in a jail," Robinson said.

North Saanich recreation committee chairman Ald. George Cumpston said if the three municipalities did agree to share in building a sports centre, the cost-sharing should be done on a population basis.

Cumpston said that he would be available for any meeting set for representatives of the three communities to discuss how to get a sports centre started.

Vets' Hospital Plans Quiet

An official of the veterans affairs department says discussions over the integration of Victoria Veterans Hospital with other community facilities are still at ministerial levels.

Dr. Kenneth Ritchie, assistant deputy minister, said in a telephone interview from Ottawa last week that there have been "some discussions but we have not entered into any negotiations with the province of B.C."

He explained that the matter remains at the level of the veterans affairs minister and health Minister Ralph Loffmark of B.CC.

Local hospital authorities say the future of Veterans' Hospital must be decided before regional ratepayers are asked to vote on Greater Victoria's next acute-care hospital referendum, expected next March.

The estimated value is $22.5 million.

If the hospital on Richmond Road is to be turned over to the community, it may mean the general hospitals will need fewer beds than they anticipated.

However, if it is to remain closed to everyone except veterans and certain other persons who qualify for such federal care, the regional hospital referendum likely would involve larger additions and renovations to Royal Jubilee and Victoria General.

Loffmark in the past has said he will not accept the federal position that, if the 265-bed Veterans Hospital were turned over to the community, a certain number of beds would be set aside for the care of veterans.

The federal government says it has a contractual and moral obligation to veterans to provide for their recovery from war-inflicted illnesses.

However, Loffmark says publicly-owned facilities must be made available to everyone on an equal basis.

Ritchie said Friday that in other cities where the department has negotiated transfer of its hospitals to communities, not only acute-care but also chronic-care and domiciliary beds were guaranteed for veterans.

Ritchie also pointed out that the department's modernization program of its Victoria hospital is now well on its way and approval is being awaited for a third phase.

"I hope it will be noted that we are modernizing while waiting," he said.

Loffmark
. . . equal basis

Victoria Jaycees Cool Toward Women Joining

Women as Jaycees?

Why not, said Duncan Jaycees last October as they enrolled three female members — the first in North America.

But Victoria is not likely to follow — at least, not in the near future.

"The boys don't want girls in the club and we don't want to be in the club," said Mrs. Betty Whyte Saturday.

Mrs. Whyte, wife of Victoria Jaycee Lorne Whyte, is a Jaycee-Ette, a sort of auxiliary to the all-male unit.

"We're quite happy to let them have their night out," she said.

Jaycee vice-president Glyn Williams said that to his knowledge, no women have asked to join as full-fledged Jaycees.

"But I can tell you, if one asked, she'd get an 80 per cent cool reception. If this (women members) comes about, it will be through evolution, but not likely within the next year."

Wayne Buck, president of Duncan Jaycees, said the six chapters of the organization's Vancouver Island district are split on the women membership issue, but the picture is changing rapidly in favor of the

The Jaycees were commenting on a report from Metuchen, N.J. where state directors of the Junior Chamber of Commerce Friday revoked one chapter's charter because it allowed "a woman to join the chapter knowingly in violation" of the U.S. national Jaycee constitution.

Buck said when he and his wife Ellen — a Jaycee — attended that B.C. convention in Vancouver last May, he was told the 500 delegates would walk out if Ellen attended any board meetings.

Warren Coming

B.C. Tory chief Derril Warren will arrive in Nanaimo Monday night and head for Victoria after a party meeting. Wednesday he leaves Victoria for Duncan, from where he will fly by helicopter to Port Alberni and Campbell River before returning to Vancouver.

Robert

Seen In Passing

Robert Copley, looking over some land. (He is a contractor and lives at 631 Ridgebank with his wife **Jeanie**, and their two children, **Darren**, 5, and **Lane**, 3. His hobbies include fishing and hunting.) . . . **Wilf Phillips** going for a drive . . . **Keith Lord** going to Salt Spring Island . . . **Barbara Horton** looking at a dress . . **Julie Emerson** going for a walk . . . **Roger White** going on vacation . . . **Tom Lloyd** buying a new truck . . . **Cathie McGee** falling into the water . . **Laurie Lederhous** answering the phone . . . **Bill Broadley** writing a letter . . . **Larry Robbins** buying a new radio . . . **Darlene Bacon** going for a long walk . . . **Jennifer Stewart** going to camp.

Public Seeks Library In New School

A public library is the service which people in the Burnside - Trans - Canada - Interurban-Admirals area would use most if it were provided locally, possibly in the new high school complex soon to be built there.

That's one of the results of a survey done by Greater Victoria school district, Saanich planning department and the community advisory group for the new school.

Purpose of the survey, which will be discussed at the school board's meeting Monday night, was "to determine the recreational and social needs of the population" in the area surrounding the new high school, planned at Burnside and Acorn.

A total of 1,871 questionnaires were returned from 927 households selected for canvassing. The 927 households formed a random sample of 15.5 per cent of the area population.

Of the male adults surveyed, 60 per cent said they would use a public library if one was located in the area. Of the female adults, 68.2 per cent would use a library; and 66.7 per cent of the students would use one.

In terms of recreational facilities, the most popular one was a swimming pool which would be used by 52.5 per cent of the male adults, 59.4 per cent of the female adults and 71.9 per cent of the students.

Other recreational facilities which would be of high priority to the male adults surveyed were billiards, keep-fit, hobbies and movies.

Of the services listed, male adults, next to a library, would like to see a public health centre, a record library and a family drop-in centre.

Female adults would like to see a public health centre, a family drop-in centre, a preschool centre and a record library. Students' choices were a record library, a teen program, and an adventure playgroun.d

Vitamins Aid Cures

Victoria branch of the Canadian Schizophrenia Foundation is planning a major meeting for Tuesday night to explain to the public how some mental illnesses may be treated with vitamins.

Dr. J. Ross MacLean, medical director of Hollywood Hospital, New Westminster, Dr. Max Vogel of Calgary and I. J. Kahan, executive-director of the CSF from Regina, will be here for the meeting that begins at 7:30 p.m. in Room 168 of the Elliot Building, University of Victoria.

The CSF claims a cure rate of 80 per cent for schizophrenia after patients are put on large doses of certain vitamins and other diet supplements. Schizophrenia is one of the most common diagnosis among mental disorders.

A 66-year-old Victoria woman on Saturday was the latest to attest to the effectiveness of what is called megavitamin therapy.

She said in an inverview she had a minor stroke seven years ago and, until this summer when she started on megavitamins, she was in a serious state of depression. Persons often are relieved only after starting a vitamin routine at home but she was so ill that she had to spend 12 days in Hollywood Hospital.

"I wasn't on the vitamins for 10 days before I felt completely recovered," she said. "I am starting to live all over again."

Jim Tang

AL WILSON/ Duncan's contribution to the **B.C. Lions** by way of the **Cowichan Timbermen and Montana State University**, is highly regarded by his coaches. The Lions feel the rookie lineman has a good chance to become a regular, and he may get a shot at it this season if that pass blocking doesn't get any better . . . as for the Lions, their big 1972 moment comes on Friday against **Edmonton Eskimos**. If the B.C. club can bounce back after that Thursday clinker, it may be able to put it together this season — barring more injuries. If former-teammate **Tom Wilkinson** beats them, coach **Eagle Keys** will likely be still in next-year country. And feeling the heat. The guess here is that the Lions will make this one .. the Japanese Wack-Wacks, the over-40 rugby club which will play here Oct. 4, will have 56 in their party. It's not true that additions were made after it became known that **Tillman Briggs** would be playing for the **Victoria Ancients** . . . **Bill Bowerman**, the long-time University of Oregon track and field coach who got the U.S. Olympic assignment this year, is the subject of an outstanding article which appeared in last week's Sports Illustrated. Recognized as almost without a peer in his field, he says that "The role of all sport is to help people earn competitive responses" and maintains that training should be tailored to suit the individual. "The idea that the harder you work, the better you're going to be is just garbage, "is how he puts it. "The greatest improvement is made by the man who works the most intelligently." . . . quarterback **Sonny Wade** of the **Montreal Alouettes** disclosed recently that he would like to go into wild-life management when his football career was over. It made someone wonder if he was thinking about opening a bar on Crescent Street . . .

★ ★ ★

BOBBY HULL may not have been anxious to play for **Team Canada** until the World Hockey Association felt it could make a gain by making an issue out of eligibility rules, but he didn't try to stop his younger brother from playing. Dennis says that he thought about refusing when his brother was barred by the NHL-only eligibility rule but accepted the Team Canada nomination when Bibby told him he should play . . . **Tom and Donna Sjosuist**, well-known Port Alberni fivepin bowlers have taken over Sunset Lanes in Parksville . . . best wishes to **Ruth Oster**, at home and on the mend after a lengthly hospital stay . . . **Carroll Rosenbloom**, who made a new kind of football history when he traded the **Baltimore Colts** for **Los Angeles Rams**, is one owner who has always had a great rapport with his players. And understandably so. He was in character with one of his first moves when he moved to Los Angeles. He knew that **Lamar Lundy**, only a few years ago an outstanding defence end, was almost completely paralyzed and in financial troubles because of it, so Rosenbloom paid the bills which had accumulaed, put some money in a bank account for Mrs. Lundy and put Lundy on the payroll as a scouting consultant . . . **John Ferguson** toyed with the idea for a while but has decided not to attempt to crack the Team Canada lineup as a player. Well, he didn't have a current NHL contract and with no intention of ending his retirement, there was no other course . . . interlocking play in the Canadian Football League has been mainly a home-field affair. Only **Hamilton Tiger-Cats**, at 16-13-1, have a winning road record and only **Montreal Alouettes**, 10-16-12, and **Winnipeg Blue Bombers**, 8-14, have losing records at home. **B.C. Lions** are 3-19 on the road and 10-9-4 at home and the Eastern Conference has a 116-102-7 edge in the 225 games played to date. It's because of Hamilton, 37-20-1, and **Ottawa Rough Riders**, 34-20-2 . . . Alabama International Motor Speedway, near the hamlet of Eastaboga, is rated the fastest closed-course track in the world. It was there that **Bobby Isaac** set the closed-course record, making the 2.66-mile lap at 201.44 miles per hour.

★ ★ ★

LEON McQUAY, who could be a standout runner for **Toronto Argonauts** appears to be the **Duane Thomas** of the Canadian Football League. He refuses to sit with his teammates on chartered aircraft or ride the same elevators. He turns up late for practices and often doesn't take them seriously when he's there, but he really turns his teammates on with his habit of running back to the huddle after a good game and limping back when he's stopped quickly . . . one Chicago baseball writer, hinting rather strongly that the White Sox are not living a spartan off-field existence, has said that "If they win the pennant they'll set clean living back 50 years. "Perhaps the fellow knows something, but in winning 34 of their games this season by one run or in extra innings, the White Sox aren't playing as if they were hung over very often . . . Hamilton curlers have set up a big bonspiel to be part of the Grey Cup Festival. There is an entry limit of 128 rinks and the prizes for the winner and runnerup have been donated — four fully-equipped International Scout II vehicles and four color television sets. In an unusual format, the rinks will be divided into two flights — one of 32 "name" rinks and the other of the 96 less-famous rinks. The flight winners will meet for the main prizes . . . **Victoria Cougars** will have 16 Saturday home games this season, all with an 8:30 p.m. start. There are four Sunday games and seven Tuesdays and seven Wednesdays complete the 34-games at Memorial Arena . . . the Bellingham entry in the B.C. Junior Hockey League will probably have to function for a while as a road team. A report says construction of the Bellingham arena is far behind schedule and that it could be about Christmas before it is ready . . .

Greco Keeps Regals in Doldrums

VANCOUVER — Brilliant goalkeeping by Peter Greco Saturday foiled Victoria Regals' bid to snap out of the B.C. Premier Soccer League doldrums.

★ ★ ★

	P	W	L	T	F	A	Pts.
Columbus	14	10	2	2	42	17	22
Spartans	15	7	6	2	27	28	16
Croatia	14	7	6	1	22	20	15
Eintracht	15	6	7	2	32	36	14
REGALS	15	4	7	4	17	22	12
Richmond	15	3	9	3	21	38	9

Greco, formerly with Columbus and Canada's goalkeeper last season in the Pan-American Games team, made spectacular diving saves on hard shots by Trini Douglas, Ash Valdal and Mark Robb in the second half as Richmond Ramparts held the Regals to a scoreless draw.

It was Regals' seventh straight game without a win.

Greco also made a good save on a drive by Douglas after he was put through by Peter Brett only 10 minutes into the first half.

But the Richmond goalkeeper also had a little luck on his side as he was beaten by Valdal 25 minutes into the first half but the ball deflected off the post.

He was again a little lucky early in the second half when he misjudged a lob by winger Jan Bentley and the ball landed on top of the crossbar.

Barry Sadler played well in goal for Regals, handling some difficult shots by centre-forward George Zambrano. Left-back Mark Robb helped Sadler earn his shutout.

In Saturday's other game, Vancouver Spartans edged Eintracht Vancouver, 5-4, at Swangard Stadium to move into second place.

Ken Blake scored three goals for Spartans with John Smith and Bobby Cram getting the other goals.

Peter Arnett scored three times for Eintracht and John Dias added the fourth goal.

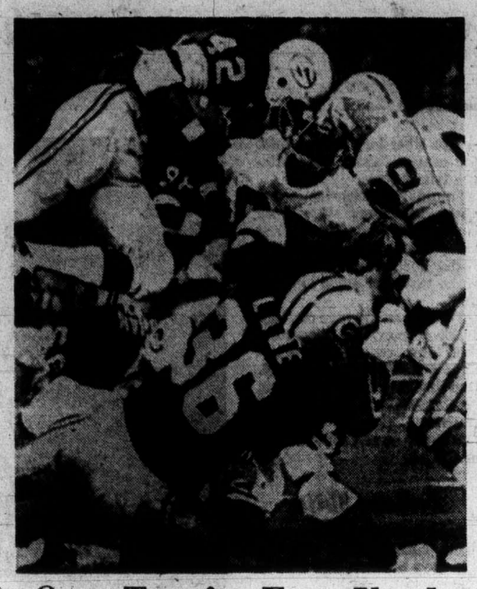

Over Top for Four Yards

Green Bay Packers' John Brockington (42) takes to the air on this play Saturday night in Houston but is held to a four-yard gain by Oilers' Floyd Rice (85) and George Webster (90). Oilers won the National Football League exhibition game, 20-3. See other NFL scores elsewhere on sports pages.

Tigers Cling to Lead White Sox Boot Chance

Detroit Tigers clung to their precarious lead Saturday but their three closest pursuers stayed right with them.

The Eastern Division-leaders of the American League walloped California Angels, 10-1, to remain in front by a half-game. A six-run eruption in the first inning, highlighted by Al Kaline's two-run homer, knocked out losing-pitcher Rudy May and wiped out the Angels' one-run lead.

About the only bright spot for the Angels was the fact that Sandy Alomar, who doubled in Lou Cadena for the California run, moved into seventh place on the all-time American League list with 586 consecutive games played. However, he had to leave the game with an upset stomach.

ORIOLES PRESSED

Baltimore Orioles, right behind the Tigers, kept pace by scoring twice in the first inning and hanging on for a 2-1 triumph over Minnesota Twins.

Brooks Robinson drove in both Baltimore runs with a single and Jim Palmer scattered seven hits for his 16th victory in 22 decisions. Palmer's biggest jam was in the fifth inning when the Twins loaded the bases. He finished with 11 strikeouts, the same as loser Bert Blyleven.

Third-place New York Yankees, two games out of first place, scored four runs in the third inning on the way to a 6-2 win over Texas Rangers. Two-run homers by Bobby Murcer, his 21st four-bagger, and Ron Blomberg nailed Pete Broberg with his 11th loss against five wins.

TIANT SHARP

Boston Red Sox stayed within three and a half games, riding Luis Tiant's two-hitter to a 3-0 win over Chicago White Sox. The veteran righthander was untouchable in the first six innings before Carlos May broke the no-hitter with a seventh-inning double. The only other Chicago hit was a ninth-inning single by pinch-hitter Tony Muser. Tiant, who struck out nine batters, needed only a first-inning home run by Tommy Harper but got two insurance runs in the fourth inning.

MISS CHANCE

The White Sox, by losing, missed a chance to move into the lead in the American League's Western Division. First-place Oakland Athletics dropped a 5-4 decision to Cleveland Indians.

Home runs by Alex Johnson and Graig Nettles ignited a three-run fourth inning for the Indians. Two of the Oakland runs came on homers by Mike Epstein, his 21st, and Dave Duncan, his 17th.

While both races in the American League remained tight, Cincinnati Reds opened more daylight between themselves and second-place Houston Astros in the National League's Western Division.

Jack Billingham pitched a three-hitter and Johnny Bench slammed his 27th home run in the Reds' 5-0 victory over New York Mets.

Rookie right-hander Wayne Twitchell of Philadelphia Phillies stopped the Astros, 4-0, on a five-hitter. It was his first major league shutout and complete game. Ironically, Twitchell was Houston's first draft choice in 1966.

Another five-hitter, by Ernie McAnally, gave Montreal Expos a 6-0 win over Atlanta Braves. Home runs by Ron Woods, a three-run poke in the opening inning, ad Bob Bailey, in the third inning, provided McAnally with only his second win in 15 decisions.

Nancy, Billie Reach Final

DENVER (AP) — Third-seeded Nancy Richer Gunter, content to stay back at the baseline and pound away at Valerie Ziegenfuss, posted a 6-4, 6-3 semi-final victory Saturday in the $25,000 Virginia Slims of Denver International tennis tournament.

She'll go against Wimbledon champion Billie Jean King, who knocked off the bid of unseeded Aussie Lesley Hunt, 6-2, 6-4, in today's finals.

Roadrunners Earn Date with Bakers

RICHMOND—Richmond Roadrunners and Victoria McDonalds will meet in the best-of-seven Pacific Junior "A" Lacrosse League finals.

Roadrunners, the defending Canadian champions, bombed Coquitlam J-Hawks, 20-11, Saturday to sweep their best-of-five semi-final series in straight games.

Richmond will host Victoria, winners of the other semi-final against Burnaby Cablevision, in the finals starting Wednesday.

Second game is set for Aug. 26 in Victoria with the third game in Richmond the following day and the fourth game in Victoria, Aug. 29. If necessary, the fifth game will be played in Richmond, Sept. 1, the sixth game in Victoria, Sept. 4.

Site of the seventh game has not been determined because the Richmond Sports Centre will be unavailable after Sept. 1.

On Saturday, Jerry Pinder scored six times for Roadrunners and Tom Penway, Bob Tasker and Dave Durante each picked up three goals.

Vern Baker was Coquitlam's high scorer with four goals.

Adanacs Topple Ailing 'Bellies

	P	W	L	F	A	Pct.
New West.	34	24	10	408	355	.706
Vancouver	35	18	17	416	395	.514
VICTORIA	30	13	17	353	373	.433
Coquitlam	30	9	21	362	431	.300

Next game: Wednesday — New Westminster at VICTORIA.

COQUITLAM — Coquitlam Adanacs defeated New Westminster Salmonbellies, 16-12, Saturday night in a Western Lacrosse Association game that resembled a junior contest.

Salmonbellies, who have clinched first place, had only eight of their regular players in the lineup and used seven recruits from the Pacific Junior "A" league. Adanacs used four juniors in their lineup.

Art Talson paced Coquitalam with three goals and earned two assists. Jim Aitchison, John Allen, Doug Wallsmith, Vern Coulter and Nick Delmonico scored two goals each while Kevin Parsons, Jim Rickbeil and Mike Mitzel contributed singles.

Parsons also earned four assists and now has 109 points in the individual scoring race, one more than Ivan Thompson of Victoria Shamrocks, who drops to third place.

Wayne Goss led the injury-depleted Salmonbellies with five goals and an assist while Bryan Hazelwood and Ken Winzoski each contributed two goals. Walt Weaver, Wayne Sutherland and Kerry Gallagher were the other New Westminster marksmen.

Pat Thorp started in goal for New Westminster and was replaced by Joe Comeau with Coquitlam ahead, 8-1, in the second period.

Standley Grabs Lead In Challenge Series

LANGLEY — The lead in the drivers' point standings changed hands Saturday in the International Drivers Challenge series for super-modifieds.

Bill Deschamps of Lakepart, Calif., lost his lead despite winning the 50-lap "B" main event here at Langley Speedway.

Jim Standley, Jr., known as "J.P.", took over the lead with a sixth-place finish in the 100-lap, "A" main.

Standley has 555 points, five more than Deschamps going into the final event of the seven-race, $25,000 series. The final program is scheduled today at Olympia-Tenino Speedway in Washington.

Winner of the "A" main was Bob Seelman of Lansing Michigan. It was the first time in six races that Seelman qualified for the top event and the track champion at Delaware International Speedway near London, Ont., won by a half-length over Ed Hopper of San Jose, Calif. with Cliff Hucul of Prince George close behind in third place.

Five vehicles were heavily damaged by hitting retaining walls Saturday night but no one was injured Bob Baker of Salt Lake City, Utah, Palmer Croswell of Portland and Earl Kelley of San Jose crashed during the main event, Steve Dyer of Vancouver, B.C., wrecked his rear-engined machine in the "B" main and Rebel Jackson of Seattle demolished his car in the "B" dash.

Going into today's action, Hopper is in third spot with 457 points and Gregg is fourth with 397. Winner of the points title, providing he has at least tried to qualify at all seven tracks wins $1,000.

O'Dell, Cudby Win Features

Rick O'Dell shook off his "shadow" twice Saturday night to win two races at Western Speedway.

O'Dell's shadow was Larry Walker, who finished third in the super-stock trophy dash won by O'Dell and was two car lengths back of O'Dell in the 40-lap main event.

O'Dell took the lead in the feature at the 24th lap and had to battle with Walker and John Hancock to maintain the lead. At the finish, O'Dell held off a charging Walker who took the outside route trying to overtake the leader.

In the stock-car main event, Rick Cudby and Tony Johnson staged a battle which Cudby won by about two lengths.

Cudby, trying to catch Johnson in the points standings, took to the outside and gained the lead around the 20th circuit of the 25-lap race while Johnson went for the inside track. The two drivers made it a two-car race to the checkered flag.

SUPER-STOCKS

Trophy dash: 1. Rick O'Dell; 2. Ron Hancock; 3. Larry Walker; 4. Terry Forsyth.

First heat: 1. Bill Price; 2. Larry Christie; 3. Bob Collins; 4. Jack Gold, Nanaimo.

Fast heat: 1. Roy Haslam; 2. Chris Van de Water; 3. Ross McIntyre; 4. Larry Pollard.

Main event: 1. Rick O'Dell; 2. Larry Walker; 3. Ron Hancock; 4. John Currier.

STOCKS

Trophy dash: 1. Orton Ker; 2. Rick Cudby; 3. Vic Bing; 4. Larry LePard.

First heat: 1. Russ Musfelt; 2. Bill Sheldrake; 3. Ernie Schoor; 4. Rick Bennett.

Second heat: 1. Mike Grute; 2. George Anderson; 3. Dave Dalby; 4. Rod Caddell.

Fast heat: 1. Al Wade; 2. Tony Johnson; 3. Rick Cudby; 4. Orton Ker.

Consolation heat: 1. Bill Sheldrake; 2. Rick Bennett; 3. Russ Musfelt; 4. Dean Cramb.

Main event: 1. Rick Cudby; 2. Dave Dalby; 3. Tony Johnson; 4. Mike Grute.

Aussies Gain Tennis Final

FORT WORTH, Tex. (AP) — Veteran Ken Rosewall advanced into the finals of the $50,000 Colonial tennis tournament with a thrilling 7-6, 3-6, 7-6 victory over Arthur Ashe here Saturday.

Rosewall will face fellow Aussie John Newcomb for the singles' crown of the world championship tennis event.

Newcomb, the tournament's top-seeded entry, brushed aside Tom Okker, 6-4, 7-6, to gain the other final berth.

★ ★ ★

AMERICAN LEAGUE

Eastern Division

	W	L	Pct.	GBL
Detroit	62	53	.539	
Baltimore	61	53	.535	½
New York	59	54	.522	2
Boston	57	55	.509	3½
Cleveland	53	61	.465	8½
Milwaukee	44	70	.386	17½

Western Division

	W	L	Pct.	GBL
Oakland	67	47	.588	
Chicago	66	47	.584	½
Minnesota	59	52	.532	6½
Kansas City	55	57	.491	11
California	51	63	.447	16
Texas	46	68	.404	21

Oakland 011 100 100 — 4 10 0
Cleveland 200 300 00x — 5 8 0
Blue, Waslewski 0-2 (2), Locker (4), Horlen (5), Fingers (7) and Duncan; Dunning, Riddleberger (3), Lamb 3-4 (4), Kilkenny (5), Hennigan (6) and Fosse. Home runs: Oakland—Epstein (21st), Duncan (17th); Cleveland—Johnson (7th), Nettles (10th).

Boston 100 200 000 — 3 7 0
Chicago 000 000 000 — 0 2 2
Tiant 7-4 and Fisk; Bradley 13-10 and Egan. Home run: Boston—Harper (12th).

California 100 000 000 — 1 7 1
Detroit 600 121 00x — 10 16 2
May 5-9, Clark (1), Allen (5), Sells (7) and Hiatt; Timmerman 8-10, LaGrow (7) and Freehan. Home run: Detroit—Kaline (6th).

Minnesota 000 000 100 — 1 7 1
Baltimore 200 000 00x — 2 6 1
Blyleven 10-13, Strickland (7) and Borgmann; Palmer 16-6 and Oates. Home run: Minnesota—Borgmann (1st).

New York 004 000 020— 6 7 0
Texas 000 000 101— 2 7 0
Kline 14-5 and Munson; Broberg 5-11, Lawson (4), Linblad (7), Panther (8) and Fahey. Home runs: New York — Murcer (21st), Blomberg (11th).

Milwaukee 100 000 000— 1 6 0
Kansas City 002 000 10x— 2 5 0
Lockwood 4-10, Sanders (8) and Rodriguez; Drago 9-14, Abwrnathy (8) and Kirkpatrick. Home run: Kansas City — Mayberry (11th).

NATIONAL LEAGUE

Eastern Division

	W	L	Pct.	GBL
Pittsburgh	70	42	.625	—
New York	59	52	.532	10½
Chicago	60	55	.522	11½
St. Louis	55	57	.491	15
Montreal	52	60	.464	18
Philadelphia	43	70	.381	27½

Western Division

	W	L	Pct.	GBL
Cincinnati	70	43	.619	
Houston	65	51	.560	6½
Los Angeles	60	52	.536	9½
Atlanta	52	65	.444	20
San Francisco	51	66	.436	21
San Diego	44	68	.393	25½

Cincinnati 020 210 000 — 5 11 1
New York 000 000 000 — 0 3 1
Billingham 9-10 and Plummer; Strom 0-1, Gentry (4), Reuch (6), Frisella (8) and Grote. Home run—Cincinnati: Bench (27th).

St. Louis 020 000 032 — 7 10 0
San Francisco 201 000 001 — 4 8 3
Santorini, Higgins (2), Palmer (3), Cumberland 1-5 (7) and Simmons; Reberger 3-2, Johnson (8) and Rader. Home runs: St. Louis: Simmons (12th); San Francisco—Speier (13th).

Atlanta 000 000 000 — 0 5 0
Montreal 401 000 01x — 6 10 0
Stone 4-10, Kelley (3) and Williams; McAnally 2-13 and Humphrey. Home runs: Montreal—Woods (3rd), Bailey 14th).

Houston 000 000 000 — 0 5 3
Philadelphia 000 021 01x — 4 6 0
Dierker 11-7, Griffin (8) and Edwards; Twitchell 3-4 and Bateman.

Chicago 100 000 010 — 2 4 0
Los Angeles 012 000 10x — 4 10 1
Hooton 7-11, Bonham (3), Pizzaro (8) and Rudolph, Hundley (8); John 11-5 and Yeager. Home run: Chicago — Pepitone (7th).

Seattle Edges Bates In Fastball Opener

VANCOUVER — An inside-the-park home run by Tim Forbes gave Seattle Pay 'N Paks the lead in the Northwest International Fastball League playoff.

The run gave Seattle a 2-1 victory over Victoria Bate Construction in the opening game of their best-of-three series to decide both the league and playoff titles. The teams finished with 25-7 records in the regulat schedule.

Second game in scheduled for 1 p.m. today and the third game, if required, is slated to start at 3:00.

Dick Christensen tossed a two-hitter for the win, striking out 14 and issuing one base on balls. Both hits off the Seattle pitcher came in the second inning when Bates took the lead. Bob Holness smacked a one-out triple and scored on Don Lancaster's ground out. Wayne Forland followed with a single but it was to be the last hit off Christensen.

Pay 'N Paks tied the game in the third inning when Jerry Hammack blasted a one-out double and scored on a single by George Nokes, the league's batting champion.

In the sixth inning, Forbes hit a blooper to left field with two out and Harvey Stevenson, making a diving try, missed and the ball rolled deep, allowing Forbes to score.

Seattle 001 001 0 — 2 10 0
Victoria 010 000 0 — 1 2 0
Dick Christensen and Butch Batt; Glen Langseff and Jim Moody. Home run: Seattle—Tim Forbes.

NFL Scores

Results of exhibition games played in the National Football League Saturday:

Atlanta 17, Pittsburgh 31.
Green Bay 3, Houston 20.
Miami 35, Cincinnati 17.
St. Louis 17, Denver 13.
Los Angeles 9, Oakland 34.
Dallas 30, New Orleans 7.

B.C. Jr. "B" Lacrosse
CHAMPIONSHIPS
SAANICH
E. J. HUNTER & SONS
vs.
EAST VANCOUVER
BLUEBIRDS
Memorial Arena
Sat., Aug. 19 — 1 p.m.
Sun., Aug. 20 — 2 p.m.
ADMISSION: Adults, $1.00; Students & OAP, 50c; Children, 25c.

DRAGS
SUNDAY, AUGUST 20
★ DRAGSTERS
★ GASSERS
★ MODIFIEDS
ADMISSION Adults $2.00, Students $1.50 with cards. Children under 12 with parents FREE
Gates Open 9 a.m. Sunday. Time Trials, Eliminations 1:30 p.m.
VAN ISLE DRAGWAYS
¼ Mile North of Mill Bay Road — Phone 743-2719
Turn East on Kilmalu Road and Follow the Signs

SUNDAY
Rain or Shine
2nd Annual International
SPRINT-ENDURO
GO KART RACE!
Karts from B.C., Washington, California, Oregon and Alberta!
Featuring: ★ 4 Divisional Champions
★ 1 Grand National Indy Winner
GATES OPEN 11 A.M. — RACING 12 NOON
ON THE BIG ONE-MILE TRACK!
100 ENTRIES EXPECTED!
50¢ Per Person or $1 Carload
Capital City Go Kart Club
WESTERN SPEEDWAY

Coffey Re But A

HAMILTON — Tommy J Coffey stole the spotlight fro George Mira in Canadi Football League action Satu day night.

Mira, the National Footba League veteran quarterba making his first start in t CFL, engineered two fourt quarter touchdowns to le Montreal Alouettes to a 25- decision over Hamilton Tige Cats.

But Mira's performance b fore 32,137 spectators wa overshadowed by two recor set by Coffey, Hamilton's 3 year-old wide receiver.

NEW RECORDS

Coffey set an all-pro pa reception record and becan the first player in CFL hito to gain more than 10,0 yards on pass receptions.

Both records were set on reception made during Ham ton's drive to a fourth-quart touchdown.

The reception, Coffey's se ond of the game, was numb 632 in a professional care that began with Edmont Eskimos of the Western Co ference in 1959. It broke t professional football record Raymond Berry, the gre NFL received with Baltimo Colts.

RECEIVED BALL

The 36 yards gained on th receptions gave Coffey career-total of 10,013. The ba thrown to Coffey in the fourt quarter was presented to th Hamilton end and will be display at the Canadian Foo ball Hall-of-Fame when tha building opens in Hamilto later this year.

The record-setting perfo mance and a spirited second

★ ★ ★

WESTERN CONFERENCE

	P	W	L	R	A	P
Edmonton	3	0	0	95	78	
Winnipeg	3	2	1	87	52	
Calgary	3	2	1	64	2	
Saskatchewan	4	1	3	68	79	
B.C. LIONS	4	1	3	62	109	
Ottawa	3	3	0	64	34	

EASTERN CONFERENCE

	P	W	L	R	A	P
Montreal	3	2	1	63	59	
Hamilton	4	1	3	87	91	
Toronto	3	0	3	22	48	

Next game: Tuesday — Saskatchewan at Calgary.

The Original Knight
SOLUNAR TABLES
When To Fish Or Hunt

According to the Solunar Tables calculated for this area, the best times for hunting and fishing today and tomorrow will be as follows (Times shown are Pacific Daylight Time):

A.M. Minor	A.M. Major	P.M. Minor	P.M. Major
TODAY			
1:45	8:25	2:15	8:5
TOMORROW			
2:35	9:10	3:05	9:4
TUESDAY			
3:20	10:00	3:55	10:2
WEDNESDAY			
4:10	10:45	4:40	11:1
THURSDAY			
4:55	11:30	5:25	11:5
FRIDAY			
5:40	----	6:10	12:2
SATURDAY			
6:30	12:45	7:00	1:2
SUNDAY			
7:35	1:45	7:55	2:1
MONDAY			
8:25	2:40	8:50	3:0
TUESDAY			
9:20	3:35	9:45	4:0

Major solunar periods, lasting 1½ to 2 hours, dark type.
Minor periods, shorter in duration, light type.

DAVID

ANDE

Provincial Leader
Former MP and Diplom
Oil Tanker Battle

Coffey Cracks Records But Als Win

HAMILTON — Tommy Joe Coffey stole the spotlight from George Mira in Canadian Football League action Saturday night.

Mira, the National Football League veteran quarterback making his first start in the CFL, engineered two fourth-quarter touchdowns to lead Montreal Alouettes to a 25-23 decision over Hamilton Tiger-Cats.

But Mira's performance before 32,137 spectators was overshadowed by two records set by Coffey, Hamilton's 34-year-old wide receiver.

NEW RECORDS

Coffey set an all-pro pass reception record and became the first player in CFL hitory to gain more than 10,000 yards on pass receptions.

Both records were set on a reception made during Hamilton's drive to a fourth-quarter touchdown.

The reception, Coffey's second of the game, was number 632 in a professional career that began with Edmonton Eskimos of the Western Conference in 1959. It broke the professional football record of Raymond Berry, the great NFL received with Baltimore Colts.

RECEIVED BALL

The 36 yards gained on the receptions gave Coffey a career-total of 10,013. The ball thrown to Coffey in the fourth quarter was presented to the Hamilton end and will be on display at the Canadian Football Hall-of-Fame when that building opens in Hamilton later this year.

The record-setting performance and a spirited second-half comeback by Hamilton were nullified when Alouette defence-back Dickie Harris broke through to block a convert attempt with less than a minute to play.

NEVER AHEAD

Tiger-Cats, who trailed 0-10 after a lethargic first half, fought back to tie the score in the third quarter but were never able to pull past the Alouettes, who moved into second place in the Eastern Conference with the win. It was the third straight loss for Hamilton.

Guided by Mira, who came to Montreal from the Miami Dolphins earlier this month, Alouettes went ahead by 17-10 early in the fourth quarter.

Hamilton again tied the score, Montreal responded for a 24-17 advantage and then rookie-quarterback Chuck Ealey hit Tony Gabriel with a 17-yard touchdown toss at 14:15.

KEY PLAY

That was when Harris provided the key play, brushing aside Hamilton defenders to bat down Ian Sunter's convert attempt.

Sonny Wade added a 59-yard single on the final play of the game after Hamilton had unsuccessfully attempted a short kickoff.

Mira, who completed 11 of 22 pass attempts for 171 yards, threw touchdown strikes of 35 yards to Terry Evanshen and 25 yards to Ike Brown in the second half.

TOPPED RUSHERS

Larry Smith, a Canadian rookie from Bishop's University, topped all rushers with 96 yards and scored a first-quarter touchdown on a one-yard plunge.

Don Sweet kicked three converts and added a 34-yard field goal to complete the Montreal scoring.

Dave Buchanan, the workhorse of the Hamilton attack, gained 38 yards on 18 carries and scored one touchdown and Dick Wesolowski, on his first carry of the season, got the other touchdown on a one-yard run.

COSTLY MISSES

Sunter converted the first two touchdowns and also kicked a 22-yard field goal but had three costly misses from 44, 21 and 33 yards.

Ealey, after completing only five of nine passes for 43 yards in the first half, burned Alouettes for 296 yards in the second half, when he completed 11 of 15 attempts. The rookie from Toledo University also scrambled for 46 yards on six carries.

Montreal		Hamilton
18	First downs	18
157	Yards rushing	93
171	Yards passing	338
328	Net offence	415
11-22	Passes made-tried	16-24
2	Interceptions	1
9-38	Punts-average	8-33
0-0	Fumbles-lost	0-0
6-32	Penalties-yards	6-45

Net offence is yards passing plus yards rushing, minus team losses.

★ ★ ★

WESTERN CONFERENCE	P	W	L	R	A	Pts.
Edmonton	3	0	0	95	78	6
Winnipeg	3	2	1	87	52	4
Calgary	3	2	1	64	2	4
Saskatchewan	4	1	3	68	79	2
B.C. LIONS	4	1	3	62	109	2
Ottawa	3	3	0	64	34	6
EASTERN CONFERENCE	**P**	**W**	**L**	**R**	**A**	**Pts.**
Montreal	3	2	1	63	59	4
Hamilton	4	1	3	87	91	2
Toronto	3	0	3	22	48	0

Next game: Tuesday — Saskatchewan at Calgary.

The Original Knight
SOLUNAR TABLES
When To Fish Or Hunt

According to the Solunar Tables calculated for this area, the best times for hunting and fishing today and tomorrow will be as follows (Times shown are Pacific Daylight Time):

	A.M. Minor	A.M. Major	P.M. Minor	P.M. Major
TODAY				
	1:45	8:25	2:15	8:50
TOMORROW				
	2:35	9:10	3:05	9:40
TUESDAY				
	3:20	10:00	3:55	10:25
WEDNESDAY				
	4:10	10:45	4:40	11:10
THURSDAY				
	4:55	11:30	5:25	11:55
FRIDAY				
	5:40	----	6:10	12:20
SATURDAY				
	6:30	12:45	7:00	1:20
SUNDAY				
	7:35	1:45	7:55	2:10
MONDAY				
	8:25	2:40	8:50	3:05
TUESDAY				
	9:20	3:35	9:45	4:05

Major solunar periods, lasting 1½ to 2 hours, dark type.
Minor periods, shorter in duration, light type.

—CP

Panasiuk keeps eye on drive

Sooke, Labatts Still Unbeaten

Sooke Merchants and Labatts advanced to the winners' bracket final of the senior "C" men's district softball tournament Saturday.

Merchants won twice Saturday to advance to the berth, downing Brentwood Butler Brothers, 8-6, and blanking Six Mile House, 4-0, in the eight-team, double-knockout tourney.

Labatts, 3-1 winners in the tournament-opener Friday against Juan de Fuca Sporting Goods, trimmed Victoria Molsons, 11-5 to gain their spot.

The unbeaten teams meet at noon today at Central Park with the winner needing only one more victory in two chances to advance to the B.C. championship.

In the losers' bracket, Juan de Fuca won twice Saturday to stay alive. They blanked Churchill Hotel, 14-0, on Ted Penston's three-hitter before beating Six Mile House, 3-1. Molsons made it into the third round by downing Butler Bros., 11-8. Butlers earlier knocked out William Head, 5-1. Six Mile House sent William Head into the losers' bracket with a 6-1 decision earlier in the day.

Today's play begins at noon at Central and Heywood Avenue parks with games at 2:00, 4:00 and, if needed, 6:30 p.m., at Heywood Avenue Park.

Cowichan, Incogs In Cup Final

Cowichan will play Incogs in the Victoria and District Cricket Association's Knock-out Cup final on Sept. 9.

With a crisp display of batting and some devastating bowling, Cowichan defeated Castaways by seven wickets in the semi-final at Beacon Hill Park Saturday.

Tim Brierley scored 88 runs and Tim Lord hit 67 as Cowichan raced to 208 for three in the allotted 32 overs. Then, with Alister Murray taking two wickets for one run, Peter Wilson getting three for 28 and Howard Martin taking two for 26, Cowichan rushed Castaways out for 68.

In the other semi-final at Windsor Park, Incogs beat and under-strength Victoria Junior XI by 60 runs.

Scott Taylor scored 36 and Tim Bale 35 as Incogs made 96 all out. Juniors could put up little resistance and were all out for 36.

Panasiuk Loses Hot Touch Lead Cut to Three Strokes

HULL — Bob Panasiuk lost his touch on Saturday and a repeat today could cost him the Canadian Professional Golfers Association championship.

The 30-year-old Windsor pro, who built up a seven-stroke lead by carding a 13-under-par 131 in the first two rounds of the $25,000 Labatt-sponsored tournament, slipped to a three-over par 75 in the third round.

That sliced his lead to three strokes over Bob Rose of Copetown, Ont., and also brought several others within hoping range for today's last round.

PUTTING TROUBLES

Panasiuk, who said that he "just couldn't put it together," ran into the putting troubles which have plagued everyone at one time or another in this tournament.

The greens on the Rivermead Golf Club course are baffling in that some are quite slow while others are fast, and fortunes have fluctuated because no one has been able to consistently master them.

Panasiuk had only two birdies Saturday. Both came on the back nine and gave him a par 36 but didn't make up for the three-over 39 he shot going out.

MORGAN SHARES THIRD

Rose came in with a third-round 71 to close within three strokes at 209. Right behind, at 210, are John Morgan of Victoria and Gary Maue of Kitchener.

Morgan, who also had a third-round 71, birdied the first, third and eigth holes around a bogey on the fourth and was making a run at Panasiuk when his touch left him on the back nine. He had eight pars but took a bogey on the 12th hole and lipped out on the 18th after a tremendous second shot over trees had left him with an eight-foot birdie putt.

Maue had a 70 Saturday.

WAKEHAM AT 212

Phil Giroux of Montreal was alone at 211 after a Saturday 71 and two B.C. pros, Wayne Vollmer of Vancouver and Bill Wakeham of Duncan, also got into contention. Both are at 212.

Vollmer had the day's best round, a 69, but Wakeham had probably the most interesting third-day trip in putting together a par 72.

The former Victorian birdied the first hole and then bogeyed the next four after losing the lenses out of his sun glasses. He said it took him some time to adjust to the change on the greens.

After getting things under control, Wakeham took a run at making up for lost ground with birdies on the eighth, 10th, 12th and 15th. That put him one under par but he got a double bogey on the 16th and got his par round with a birdie on 17.

Vancouver-veteran Stan Leonard had the best score among the other B.C. entrants who made the 36-hole cut. He had a 74 for 217, two strokes ahead of Voughan Trapp of Vancouver, who carded a 72 and appeared to be returning to his best form.

Other B.C. scores: Alvie Thompson of Vancouver, 220; Bob Cox of Richmond, 222; Dick Munn of Vancouver, 226; Len Collett of Vancouver, 227; Al Kennedy of Richmond, 229.

Young Victorians Win Canadian Net Titles

VANCOUVER — Brenda Cameron and Wendy Barlow of Victoria both became Canadian junior tennis champions here Saturday.

The top-seeded Miss Cameron swept to a 6-1, 6-0 victory over Sandy Sutherland of Vancouver in the girls' 14-and-under final when the Canadian junior closed tennis championships ended.

However, Miss Cameron, who is 13, was defeated, 7-5 6-1, in the semi-finals of the 16-and-under event by the eventual winner, Dru Ann Mushlian of Burlington, Ont.

Miss Mushlian downed Jill Tindle of Vancouver, 6-2, 6-2, in the final. The Burlington girl was later beaten, 7-5, 6-4, in the semi-finals of the 18-and-under event by Adrienne Straub of Toronto.

Miss Straub went on to win the title with a 3-6, 7-5, 6-0 victory over Janet Hall of Vancouver.

The petite Miss Barlow, who has only been playing tennis for two years, outclassed Susan Matthews of West Vancouver, 6-2, 6-1, to win the 12-and-under title.

Glen Bradshaw of Victoria was beaten, 6-4, 6-2, by Scott Cathcart of Toronto in the semi-finals of the boys' 16-and-under singles. Cathcart downed top-seeded Rob Bettauer of North Vancouver, 3-6, 6-4, 6-0, in the final.

Top-seeded Steve Whitehead of St. Catharines, Ont., defeated Mike McLoughlin, the second seed from Toronto, 6-3, 6-4, 6-1, in the boys' 18-and-under final.

Steve Volrich of Vancouver won the boys' 14-and-under title with a 7-6,6-2 victory over Garth Naumoff of Toronto in the final.

The 12-and-under boys' singles was won by Colin McAlpin of Deep River, Ont., who defeated Pat Hawthorne of Toronto, 6-3, 6-0.

City Hurdler Wins in East

MONTREAL — Jill Pelland of Victoria streaked to victory in the 100-metre hurdles Saturday when the two-day Canadian junior track and field championships opened here.

The time — 14.2 seconds — was Miss Pelland's fastest ever.

The Victoria runner joined Cindy Roberge of Richmond and Rhonda Jerome and Karen Beatch, both of Vancouver Olympic Club, in the B.C. team which won the 4x100-metre relay in 46.8 seconds.

Murray Keating of Victoria won the hammer throw.

Bev Cox of Victoria is also competing at the meet but didn't race Saturday.

REGISTRATION–

SAANICH MINOR HOCKEY ASSOCIATION

Registration 1972/73 season will take place at
G. R. Pearkes Arena at the following times:
23, 30 Aug., 6 p.m. to 9 p.m.
26 Aug., 9 a.m. to 5 p.m., Sept. 2, 9 a.m. to 4 p.m.
Birth Certificates required for all new boys.

NOTICE:

Coaches, Managers and Referees Urgently Needed.
Contact LES ADKIN 652-2682.

SOCCER TRY-OUTS

For the Pacific Coast League Victoria West United and the Victoria West 1st and 2nd Division District League teams to be held on Monday and Wednesday evenings at 6:30 p.m. at Topaz Park beginning on Aug. 21. A special welcome is extended for juvenile and interested players.

For Further Information Phone
HOWIE ANDERSON 383-7577

VICTORIA COUGARS

SEASON TICKET DISCOUNTS NOW ON SALE AT MEMORIAL ARENA

"The Most Exciting Hockey in the World"

34 HOME GAMES

$2.50 ADULT TICKETS $85 VALUE FOR 75.00

$2.00 ADULT TICKETS $68 VALUE FOR 63.00

Check Box Office for Prices for Old Age Pensioners, Students and Children

PHONE 384-1522

DISCOUNT EXPIRY DATE WILL BE 5 P.M. OCTOBER 6, 1972

Wheel Alignment Special

3 Days to Save — Monday, Tuesday, Wednesday

You should check your alignment at least once a year! If your wheels are out of alignment, it's costing you money. And it could be dangerous! For easier steering, better driving control, longer tire life and a better ride, let us correct caster and camber, and adjust toe-in on your car.

6.99

Parts and additional labour extra. Most U.S. and Canadian cars only.

Fill Up with Allstate Gasoline . . . Charge It!

Simpsons-Sears Hillside: 3190 Shelbourne Street. (8-57)

doing things for people

DAVID **ANDERSON**
Provincial Leader
Former MP and Diplomat
Oil Tanker Battle

in **VICTORIA**

CARRON **JAMESON**
Camosun College Chairman
School Board

Inserted by Victoria Liberal Committee

the liberal party in B.C.

Young Arsenal Ace Powers Club to Top

LONDON (CP) — Ray Kennedy, the young scoring ace of Arsenal, fired his club to the top of English League soccer's First Division Saturday.

Kennedy, an English under-23 international, whipped home two goals as Arsenal beat Stoke, 2-0, to become the only First Division side to take a maximum six points from its first three matches of the new season.

Liverpool and Tottenham Hotspur, the only other clubs not to have dropped a point before Saturday's program, both failed to maintain their unblemished records. Liverpool drew, 1-1, with Crystal Palace thanks to a second-half goal by England defender Emlyn Hughes. Tottenham crashed to a 3-2 defeat against Wolverhampton Wanderers.

John Richards, another promising young striker, was the man who wrecked Tottenham, scoring two goals in the first half an hour to lift Wolverhampton to a 3-1 half-time lead.

League champion Derby County was still without a win after losing, 2-1, at home to the exciting young Chelsea side. Derby has taken only two points from its opening three games of the season.

As Arsenal roared to the top of the table, Manchester United continued its unhappy run with a 2-0 defeat at Everton. United now is the only club in the top division without a point.

Leeds United, which made a poor start against Chelsea a week before, looked a far sharper side Saturday with England men Allan Clarke and Norman Hunter back in its ranks. Clarke scored in the 30th minute and a second-half goal by Johnny Giles saw Leeds to a comfortanle 2-0 win over West Bromwich Albion.

London side West Ham United was the most prolific scorer in the First Division, beating Leicester City, 5-2.

Aston Villa, newly promoted to the Second Division, took over top spot from Sheffield Wednesday with a 2-0 home win against Huddersfield Town. Geoff Vowden and Ray Graydon scored Villa's goals.

WENT ALL OUT

Wednesday was cut to pieces by an eager Queen's Park Rangers attack. Gerry Francis, John O'Rourke, Don Givens and Mick Leach shared the goals in Rangers' 4-2 win.

Kenny Dalglish and Dixie Deans scored two goals apiece to boost Celtic to an easy 5-0 win over Arbroath in the Scottish League Cup.

Partick Thistle, the Scottish League Cup holder, tackled the shock team of this season's tournament, Stranraer. Twelve bus loads of Partick supporters made the trip to Stair Park and they saw a cracking game with their team scraping home, 2-0.

A George McLean goal for Ayr United in the 47th minute shook Glasgow Rangers in the Cup clash at Ibrox Park. But Rangers came back, Willie Johnston equalizing and then Derek Parlane hitting the winner in the 89th minute.

Division I
Arsenal 2, Stoke 0.
Coventry 1, Southampton 1.
Crystal P. 1, Liverpool 1
Derby 1, Chelsea 2.
Everton 2, Manchester United 0.
Ipswich 2, Birmingham 0.
Leeds 2 ,West Brom. 0.
Man. City 3, Norwich 0.
Sheffield United 1, Newcastle 2.
West Ham 5, Leicester 2.
Wolverhampton 3, Tottenham 2.

Division II
Aston V .2, Huddersfield 0.
Blackpool 6, Brighton 2.
Bristol C. 2, Millwall 2.
Carlisle 3, Swindon 0.
Fulham 1, Burnley 1.
Hull 0, Notts F. 0.
Luton 1, Preston 0.
Oxford 4, Middlesbrough 0.
Portsmouth 3, Cardiff 1.
Queen's PR. 4, Sheffield W. 2.
Sunderland 1, Orient 0.

Division III
Blackburn 1, Rochdale 1.
Bournemouth 2, Chesterfield 2.
Charlton 1, Shrewsbury 2.
Grimsby 2, Rotherham 1.
Halifax 3, Bristol 0.
Notts C. 1, Bolton 0.
Oldham 1, Brentford 1.
Plymouth 2 ,Southend 0.
Port Vale 2, York 1.
Swansea 2, Walsall 1.
Wrexham 1, Watford 0.

Division IV
Aldershot 2, Workington 0.
Barnsley 3, Cambridge 1.
Bury 2, Gillingham 1.
Crewe 1, Torquay 1.
Darlington 1, Lincoln 1.
Doncaster 0, Mansfield 1.
Exeter 5, Bradford 1.
Hartlepools 2, Colchester 1.
Hereford 3 ,Reading 0.
Newport 3, Chester 2.
Peterboro 0, Southport 1.

SCOTTISH LEAGUE CUP
Aberdeen 5, Queen's Pk. 1.
Albion 3, Brechin 0.
Arbroath 0, Celtic 5.
Berwick 1 ,Hearts 1.
Cowdenbeath 1, Morton 0.
Dumbarton 4, Airdrieonians 1.
Dundee V. 3, Stenhousemuir 0.
East Fife 0, Stirling 0.
Falkirk 1, Raith 0.
Forfar 1, Hamilton 0.
Hibernian 3, Queen of S. 0.
Kilmarnock 2, Dunfermline 1.
Motherwell 1, Dundee 3.
Rangers 2, Ayr 1.
St. Mirren 4, Clydebank 2.
St. Johnstone 4, Montrose 1.
Stranraer 0, Partick 2.

IRISH LEAGUE
Ulster Cup
Ards 5, Derry 0.
Cliftonville 0, Ballymena 4.
[illegible] Nine 1, Bangor 1.
Distillery 3, Glenavon 0.
Glentoran 1, Crusaders 4.
Portadown 1, Linfield 1.

Still Champion

Power-punching Carlos Monzon (above) of Argentina, unbeaten in eight years, knocked out Tom Bogs of denmark in the fifth round to retain his world middleweight boxing title Saturday in Copenhagen. It was the 78th victory in Monzon's 91-fight career and his fifth defence since he won the crown from Nino Benvenuti of Italy in 1970.

Devlin Jumps to Front In Rich Golf Classic

SUTTON, Mass. (AP) — Australian Bruce Devlin birdied the final hole for a 69 and opened up a two-stroke lead Saturday after the third round of the $200,000 USI Golf Classic.

Devlin, who scored his seventh tour triumph in the Houston Open earlier this year, had a 54-hole total of 206, 10 under par on the 7212-yard Pleasant Valley Country Club course.

Only rookie John Mahaffey and Lee Elder, one of the pro tour's few blacks, were able to keep the skinny Australian in sight. They were tied for second at 208.

Mahaffey carded a 70 Saturday while Elder, who led part of the day, shot a 71 with a bogey on the 17th hole.

Two other would-be challengers encountered double-bogey disaster down the stretch. Tommy Aaron made a seven on the par-five final hole for a 74 and 210. And Hale Irwin, who shared the 36-hole lead with Aaron, blew to a 41 on the back nine for a 76—212.

Devlin moved into a share of the lead with a 15-foot uphill birdie putt on the 16th hole. He had made a miracle par on the 15th and got down in two from about 30 yards on both the 14th and 17th holes.

"I played the last five holes two under par and I could have been one or two over very easily," Devlin said.

Aaron and Irwin started the day's play sharing a one-stroke advantage and Irwin at one time got to two under par for the day.

Bur he collapsed on the homecoming nine. He went bogey-bogey on the 10th and 11th, double bogeyed both the 14th and 17th and bogeyed the 18th, giving him a six-six finish that knocked him out of title contention.

Aaron was tied for second with Elder and Mahaffey going to the final tee. But, on his backswings there, some trash men dumped a litter barrel full of clattering empty beer cans into another container.

Aaron flinched and hit the ball toward the woods to the right.

It hit a tree and bounced back to the fairway, but he hooked his next into the left rough, put his next in a bunker, left it in the bunker with his next swing, just got it out with the next, then put it on the green and one-putted for a nightmare seven.

★ ★ ★

Bruce Devlin	69-68-69—206
Lee Elder	70-67-71—208
John Mahaffey	71-67-70—208
Tommy Aaaron	67-69-74—210
John Schlee	67-72-72—211
Jerry McGee	72-70-69—211
Hale Irwin	69-67-76—212
Rik Massengale	68-71-73—212
Mike Hill	69-74-69—212
Martin Roesink	75-69-69—213
Bobby Greenwood	72-72-69—213
Frank Beard	71-68-74—213
Bob Charles	68-75-70—213
Lou Graham	70-75-68—213
Bob Lunn	70-71-72—213
Deane Beman	72-72-70—214
Fred Marti	73-71-70—214
Richard Crawford	76-70-68—214
Phil Rodgers	70-73-71—214
Bob Goalby	71-72-71—214
Steve Melnyk	69-74-71—214
Dan Sikes	71-72-71—214
Larry Hinson	74-68-72—214
Paul Harney	71-72-72—215
Juan Rodriguez	74-70-71—215
Oick Ootz	73-72-70—215
Ron Cerrudo	71-74-70—215
David Graham	75-70-70—215
Hubert Green	69-76-70—215
Curtis Sifford	75-72-69—215
Don Bies	70-73-72—215
Labron Harris	70-73-72—215
Jim Wiechers	72-69-74—215
Bobby Nichols	71-69-75—215
Martin Bohen	68-73-74—215
Tom Sanderson	70-71-74—215

Sport Today

MOTOR SPORT

10 a.m. — Time trials start for Vancouver Island championship drag racing meet (eliminations at 1:30 p.m.), Van Isle Dragways.

SOFTBALL

10 a.m.—Third day of senior "C" men's district tournament, continuous games until final at 4 p.m., Heywood Avenue Park.

11 a.m. — Senior "C" women's consolation game, Westendale Constructionettes vs. MacDonald's Furniture, Hyacinth Park.

4 p.m. — Opening game of best-of-five Victoria Major Men's League final series, second game at 6:00, Nanaimo Tally-Ho vs. Seaboard Construction, Central Park.

BASEBALL

12:30 p.m. — Victoria Senior League, third game of best-of-five playoff semi-final series (fourth game at 2:30 p.m.), Kubicek's Home Service vs. Greaves Movers, Lambrick Park.

CRICKET

2 p.m. — Victoria and District Association, Alcos vs. Albions, Windsor Park.

LACROSSE

2 p.m. — Second game of best-of-five B.C. Junior "B" championship series, Vancouver Bluebirds vs. Saanich E. J. Hunter, Memorial Arena.

4 p.m. — Second game of two-game, total-goal series for Pacific Coast Senior "C" championship, North Shore Indians vs. Victoria London Boxing Club, Memorial Arena.

Monday

BASEBALL

6:30 p.m. — Victoria Senior League, fifth game (if necessary) in best-of-five semi-finals series, Kubicek's Home Service vs. Greaves Movers, Lambrick Park.

Peet Retains Mt. Brenton Junior Title

CHEMAINUS — Cowichan's Laurie Peet defended the Island junior invitational golf title successfully here Saturday at Mount Brenton Golf Club.

Peet shot 36-37-36—109 for the 27-hole competition, four over par, for a four-stroke margin over runner-up Dan McDonald of Qualicum. Marcel Bessette of Sunnydale was third with a 116 total.

Glen Meadows club, near Sidney, took the team title. Sixteen-year-old Don Gowan led the victory with a 74. His brother John, 17, and Dave Tremblay, 17, had 78s for a 230 total.

Results:

LOW GROSS
27 Holes: 1, Laurie Peet (Cow), 109. 2. Dan McDonald (Qual), 113; 3. Marcel Bessette (Sun), 116.
18 Holes: 1. Don Gowan (GM), 74; 2 Dick Baker (N), 75; 3. Bill Goodwin (Com)., 78.
18 Holes, 15-and-under: 1. Ian Hyde-Lay (Cow), 79; 2 Wayne Little (Vic), 79.
18 Holes, 13-and-under: 1. Jeff Haga (MB), 82; 2. Ron Mitchell (MB), 84.

LOW NET
18 Holes, 16-and-under, handicaps: 1. Jerry Carter (CR), 67; 2. Mike Hardy (SS), 69; 3. David Tremblay (GM), 69.
18 Holes, 11-and-over handicaps: 1. Casey Wickham (MB), 62; 2. Keith Grant (Vic), 66; 3 Russell Hardy (SS), 69.

GIRLS
Low gross: 1, Shelly Hagg (MB); 2. Louise Valleau (MB).

Hedy Jackson Top Winner In Cowichan Tennis Event

COWICHAN—American players took home most of the titles when the 85th annual Vancouver Island tennis championships ended at the South Cowichan Lawn Tennis Club Saturday.

Hedy Jackson of Portland, a tour veteran, carried off three championships.

Mrs. Jackson took the open women's singles with a 6-3, 6-3 win over Mary Delay of Kirkland, Wash., in the final and then teamed with Mrs. Delay to beat Pam Hunter and Natalie Rogers of Vancouver, 6-1, 6-2, in the women's doubles final.

Mrs. Jackson picked up her third title in the mixed doubles in which, with husband Jim, she got past Laurie Hunt of Portland and Mrs. Delay, 5-7, 6-2, 6-2.

Jim Jackson, who won the men's junior veterans (over-35) title, beating Jack Darrah of San Francisco, 6-4, 6-4, took the trophy as the tourney's most outstanding and sportsmanlike player.

Darrah and Hunt won the junior veteran's doubles with a 6-3, 6-4 victory over Art Fish and Don Tisdel of Portland.

Emery Neale of Portland beat well-known Merwyn Miller of Pasadena, 7-6, 6-3, in the final of the senior veteran's (over-45) singles.

Miller and Len Welch of Palm Springs won the senior veterans' doubles beating Colin Gambin and Frank Stoltman of Vancouver, 6-4, 6-3.

Henry Goley of Edmonton beat Maurice Lambert of Vancouver, 6-2, 6-3, to take the over-55 men's singles.

More than 160 players took part in the six-day tourney.

Saanich Team Wins Opener

Saanich E. J. Hunter won the opening game of the best-of-five B.C. Junior "B" lacrosse final Saturday at Memorial Arena.

Saanich downed East Vancouver Bluebirds, 15-10, scoring five goals in each period.

Second game will be played today at Memorial Arena starting at 2 p.m. and third game is scheduled for Vancouver on Friday.

Jim McCreesh, who had four assists, Mike Wilson and Kevin Alexander led the winners with three goals each. Bob Cool and Thor Gauti had two goals each and Kim Browning and Rick Lapointe two additions from Esquimalt Teamsters of the Vancouver Island Intermediate League, completed the Saanich scoring.

Ed Ashcroft topped the Vancouver scoring with three goals. Ken King, Rico Bellusci and Cliff Tomko had two goals each and Mike Soldan scored once for the visitors.

Roughriders Cut Dempsey

REGINA (CP) — Wally Dempsey, a veteran middle linebacker for Saskatchewan Roughriders, has been cut by the Western Football Conference club.

A conference all-star in 1968 and 1969, Dempsey was in his seventh season with the Roughriders. He played out his option in 1969 and tried out with Los Angeles Rams of the National Football League in 1970, only to be cut in camp. He then joined British Columbia Lions of the WFC and was traded back to Saskatchewan in 1971.

for SIMPSONS-SEARS catalogue or store merchandise
24-Hour Teleshop 386-3161
You can call Simpsons-Sears Anytime Day or Night
Simpsons-Sears Hillside: 3190 Shelbourne Street (8-41)

TOW LIKE A PRO
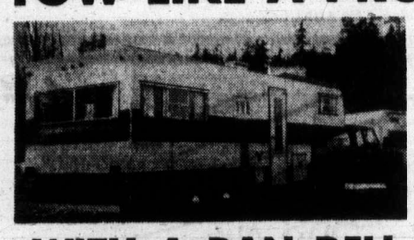
WITH A RAN DELL SEMI-TRAILER
21'—$4045 24'—$5365
DOGWOOD TRAILER SALES LTD.
2630 DEVILLE RD. VICTORIA, B.C.
478-6841

GILSON'S MEATS LTD.
MAYFAIR SHOPPING CENTRE
385-4742

MON., TUES., WED., WHILE SUPPLIES LAST
ECONOMY BEEF SALE

ROUND BONE ROAST	lb.	59¢
CHUCK STEAK	lb.	77¢
RIB STEAK	lb.	99¢
SHORT RIBS	lb.	49¢
POT ROAST, BONELESS	lb.	99¢
BEEF STEW	lb.	89¢
PRIME RIB ROAST	lb.	89¢
CROSS RIB ROAST	lb.	89¢

SUZUKI
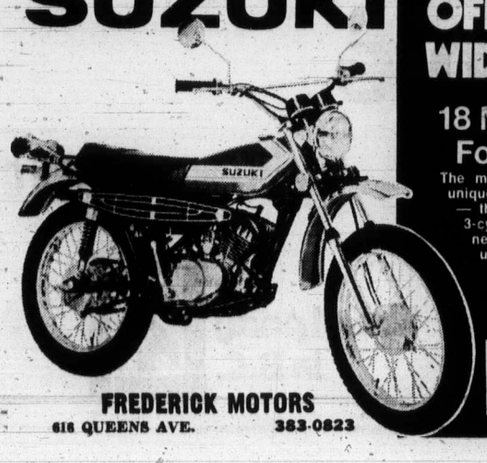
OFFERS THE WIDEST RANGE
18 Models - A Bike For Every Rider
The mightiest of the Minis — the unique ATV Rover — the Enduro — the Motocross — the hot new 3-cylinder 550 Indy — the great new 3-cylinder 380 — the fabulous water-cooled 3-cylinder 750 c.c. Le Mans.
Suzuki offers you the most . . . and the best! See them now at your local dealer.
FREDERICK MOTORS
616 QUEENS AVE. 383-0823

• NOTICE •
BLACKTOP DRIVEWAYS
Special Summer Prices
MADISON PAVING CO.
385-9822
(TERMS)

GOLFERS
Why play crowded courses when you can enjoy a relaxed game only 20 minutes drive from Victoria.
PLAY BEAUTIFUL GLEN MEADOWS
INITIAL FEE
MAN $150 LADY $100
TRANSIENT
2-year term. Initial fee $50
GLEN MEADOWS GOLF AND COUNTRY CLUB
1050 McTavish Rd.
656-3136

MULLINS MARINE
10-SPEEDS
OVER 500 IN STOCK
935 YATES STREET

COBRA
LIMITED SUPPLY
SELLOUT
WORLD OF PLEASURE
PEARSON

Ask About and See Our Complete Line of
SECURITY CAMPERS

EMPRESS
PONTIAC BUICK GMC
Recreational Vehicle Centre
2524 Douglas at Bay
382-7121
WE RUN A VERY simple business

In the matter of expense
The thought that bereavement should impose a financial burden upon anyone is not a pleasant one. At Hayward's Funeral Chapel we are prepared to serve anyone from any walk of life. It is not necessary to join a so-called "Society" in order to achieve minimal expense.
At Hayward's we respect each family's financial circumstances, and we provide the type of service you prefer. We will discuss costs fully and frankly at any time with no obligation.
We stand ready to serve the family's wishes, quietly, sympathetically, with efficiency and dignity.
Hayward's FUNERAL CHAPEL
Reginald Hayward
Manager
Carrying on a tradition that has been part of the community since 1867.
743 Broughton St. 386-3505

OFFICIAL AGENTS FOR 1972 BRITISH COLUMBIA ELECTION
FOR:
NEWELL R. MORRISON — Charles David Skillings, 1149 Oliver Street, Victoria, B.C. Solicitor.
WALDO M. SKILLINGS — Charles David Skillings, 1149 Oliver Street, Victoria, B.C. Solicitor.
JOHN DAVID HOBSON — Clare S. Yarwood, 228-425 Quebec Street, Victoria, B.C. Retired.
KATHLEEN RUFF — Clare S. Yarwood, 228-425 Quebec Street, Victoria, B.C. Retired.
DAVID A. ANDERSON — Karl F. Warner, 540-645 Fort Street, Victoria, B.C. Student-at-law.
CARRON B. JAMESON — Karl F. Warner, 540-645 Fort Street, Victoria, B.C. Student-at-law.
EDITH R. GUNNING — Norman Featherstone, 409-1701 Cedar Hill X Road, Victoria, B.C. Retired.
CLYDE A. SAVAGE — John A. Peacey, 1149 Munro Street, Victoria, B.C. Retired.
VICTORIA RETURNING OFFICE
821 Fort Street

Black Track Stars Wreck Pre-Olympic Meet

MUNICH (UPI) — U.S. black track and field athletes, who have threatened to walk out of the Olympic Games if Rhodesia competes, refused Saturday to take part in a pre-Olympic tune-up meet because Rhodesia was present.

Athletes from Trinidad, Jamaica, and Venezuela also refused to take part in the competition at nearby Kempten, in the first actual boycott on the field in the boiling dispute over the Rhodesian question.

One week before the start of the games, the Olympics is threatened by the withdrawal of at least 12 Africa nations from the overall field of 123 nations, plus a possible boycott by some of the star black athletes on the U.S. squad.

Saturday's action by the Americans came just one day after Lee Evans, the 400-metre Olympic champion in 1968 who is a member of the U.S. squad again, issued a statement from "the black members of the U.S. track and field team" promising the blacks would "take a united stand with our African brothers."

A total of 20 nations were entered in the competition at Kempten with a total of over 200 athletes in what was supposed to be one of the most important pre-Olympic tune-ups.

But as a trial, the meet proved a near-total bust. Not only did many of the top stars fail to compete, but a chill wind swept across the field and the athletes who did compete decided to avoid injury by failing to go all out.

The dispute over Rhodesia did not appear to move any closer to a solution as the Aug. 26 start of the games that the Germans originally planned as the "joy games" drew nearer.

The executive board of the International Olympic Committee has flatly refused to reconsider the decision of last September which admitted Rhodesia to the competition under its old name and old flag as Southern Rhodesia. The resultant dispute has seen 12 African nations indicate by one means or another that their teams will be withdrawn if the Rhodesians are allowed to compete.

In the wake of the threatened walkout by the U.S. black track and field athletes, U.S. officials were complaining to Games officials that the press was "molesting and harassing" American team members in the Olympic Village. They asked that the press be officially barred from the village.

While contact with black members of other U.S. squads was limited, the coaches of many teams discounted the possibility of a walkout by their athletes.

"We're not black and white, we're Americans," said Bobby Lewis, coach of the U.S. boxing team. "We came here to fight, not to handle politics. There are 11 fighters here. Eleven fighters will fight unless something happens and they're sick. I'm the head coach and I'm black and I'm saying it."

Johnny Bach, assistant coach of the favored U.S. basketball team, said Dwight Jones of Houston asked him, "What's this all about? We just came here to play basketball."

Shadows Dividend Romps To President's Cup Win

VANCOUVER (CP) — Shadows Dividend, owned by Mr. and Mrs. Tom Druce of Victoria, got back to winning form Saturday to capture the $5,725 President's Cup at Exhibition Park.

The four-year-old gelding, who has turned in three disappointing performances since winning the Canada Day Cup July 1, came from far off the pace to beat runner-up Dominguin II by three lengths going away.

Shadows Divided covered the mile and one sixteenth in 1:45 and paid $13.30, $6.50 and $4.30.

Jockey James Arnold guided her into the lead shortly after six furlongs and gained command in the stretch, overtaking Command Module, the third-place finisher.

First Race — $1,400, claiming, three-year-olds and up, six and one-half furlongs:
Peter Pit (Chabara) $45.70 $19.00 $9.40
Outside Help (Cuthbertson) 5.40 4.30
Mercenary Mary (Frazier) 7.70
Also ran: Horrify, Nowitka, Keibo, Itsfordem, Fabulous Willie, Empire Prince, High Courage. Time 1:20 1-5.
Quinella paid $93.20.

Second Race — $1,725, claiming, three-year-olds and up, six and one-half furlongs:
Exempt (Chabara) $4.50 $3.40 $2.80
Tis Sweet (Olguin) 8.50 6.40
Magic Clown (Giesbrecht) 10.60
Also ran: Control Me, Blessed Star, King Of The Bushes, Black Orbit, Yorkshire Man, Queen Maureen, Eric's Own. Time 1:19 4-5.

Third Race — $1,400, claiming, three-year-olds and up, one and one-sixteenth miles:
Sir Willoughby (R. Arnoll) $24.10 $7.80 $4.40
Amber Prile (J. Arnold) 3.30 2.80
War Nipper (Cuthbertson) 2.90
Also ran: Duffy Hill, Prince of Power, House O' Fire. Time 1:48 1-5.

Fourth Race — $1,725, claiming, three-year-olds and up, six and one-half furlongs:
P Shooter (Cuthbertson) $21.10 $9.50 $5.40
Chili Pepper (J. Arnold) 11.20 5.20
Joe's Tall Boy (Olguin) 3.50
Also ran: Conak, Craigdell, Bench Dweller, Similkameen, Man In Silk, Yankee Fighter, Second Sitting. Time 1:19 4-5.
Exacta paid $157.10.

Fifth Race — $1,725, claiming, three-year-olds, one and one-sixteenth miles.
Magic Shadow (J. Arnold) $5.90 $4.30 $3.10
Portrush (Cuthbertson) 12.00 5.70
Fort Nelson (Brownell) 5.60
Also ran: Sidney Boy, Why Beeb, Our Boy Charlie, Royal Alder, Aim to Win. Time 1:47 3-5.

Sixth Race — $1,725, claiming, three-year-olds, one and one-sixteenth miles.
Risha Lee (Furlong) $4.00 $3.20 $2.40
McNoon (Munoz) 6.80 4.20
Count the Spots (Frazier) 3.50
Also ran: Tays Talen, Mr. Knockout, Delta Jay, Call Shot, Zemanna, Double Ending. Time 1:19 4-5.
Exacta paid $27.60.

Seventh Race — $2,300, claiming, three-year-olds and up, six and one-half furlongs.
Passo Star. (McLeod) $5.90 $4.00 $3.10
The World is Round (Sandoval) 23.30 7.90
Comox (Frazier) 4.60
Also ran: Nice Dancer, Dinosaur Ben, Game Song, Classy Imp, Royal Jeep, Mr. Jeff D. Time 1:18 2-5.

Eighth Race — $5,000 "The P.N.E. President's Cup," three-year-olds and up, one and one-sixteenth mile.
Shadows Dividend (J. Arnold) $13.30 $6.50 $4.30
Dominguin II (LeBlanc) 4.80 3.00
Command Module (Cuthbertson) 4.12
Also ran: Coral Isle, Grand Bolero, Moon Golfer. Time 1:45.

Ninth Race — $1,400, claiming, three-year-olds and up, one and one-sixteenth mile.
Rim Kem (Cuthbertson) $8.60 $4.90 $2.90
Nelly Schmidt (K. Smith) 5.40 3.00
Apologue (J. Arnold) 2.50
Also ran: Wise Debt, Sticky Thicket, Chinamen Tyee, Hyperiod's Gain, Joe Sea, Pidges Pride. Time 1:43 3-5.
Quinella paid $21.50
Attendance 12,522. Mutuel handle $429,400.

ENTRIES

FIRST RACE — Claiming, $1,400, for three- and four-year-olds, six and one-half furlongs:
Ogils (Terry) 119
Dancing Eagle (Rawson) 119
Soupy C(B. McCowan) 106
Summer Happenig (Leblanc) 106
Alderberry (J. Arnold) 106
Miss Lisa B (McLeod) 106
Mee Mee J. (Hocken) 106
Fleet Escort (Giesbrecht) 100
Booker B (Olguin) 116
Rubys Pirate (Sandoval) 111
Also eligible:
Love to Fly (Arnett) —
Tulameen (Hocken) 106
Angelic Shirl (Brownell) 106
Mark Commander (Chabara) 116

SECOND RACE — Claiming, $1,400, for two-year-olds, six furlongs:
Double Return (Frazier) 113
Nydeija (Olguin) 114
Fair Draw (Chabara) 118
Dads Paycecik (Rawson) 113
De Dixie (Cuthbertson) 112
Stink Winky (McMahon) 113
Anderila (Milne) 113
Winning Feature (Chipping) 113
Uditta (Terry) 113
Vermillion Forks (Broomfield) 113
Also eligible:
Beloved Girl (Terry) 118
Humsing (Chabara) 113
Winnikim (J. Arnold) 113
Pallas Anne (Wall) 113

THIRD RACE — Claiming, $1,400, for three-year-olds, six and one-half furlongs:
Argentine Princess (Chabara) 112
Polka Lily (Munoz) 112
Princess Panchena (Rawson) 112
Lone Comet (Gilbert) 117
Snow Run (Hamilton) 112
Must Travel (Leblanc) 115
Conni Lake (Costa) 102
Kit Somers (McLeod) 117
Burning Curiosity (Olguin) 117
Main Mast (Terry) 122
Also eligible:
Mr. Stick (Cuthbertson) 117
Tara Princess (Hamilton) 112
Pirates Image (Chipping) 117
Little Aye O (Gilbert) 122

FOURTH RACE — Claiming, $1,400, for three and four year olds, Canadian, six and one-half furlongs:
No No Mac (Olguin) 114
Fleeteryet (Cutherbertson) 114
Kaaweewee (Sandoval) 111
Little Albert J (Hoken) 109
Salty Moon (Chabara) 114
Wiffi Waffi (Munoz) 109
Schmidtla (Gilbert) 109
Mystic Myth (no boy) 108
Hurrezemox (Leblanc) 109
Woodys Collen (Rawson) 109
Also eligible:
Plenty Of Fuel (Hamilton) 114
Double Regalia (Hocken) 109
Paldi Buck (Frazier) 114

FIFTH RACE — Allowance, $1,840, for two year olds, six furlongs:
a-Head Table Guest (Olguin) 115
Hello Good Times (Munoz) 115
a-Tough Boss (Olguin) 115
Man Of The World (Rawson) 112
Charlescrest (Chabara) 115
Cary Beau (K. Smith) 115
Marni Dee (Frazier) 112
Dilivs Dancy (Terry) 112
Mikro Tyke (Giesbrecht) 120
Big City Lights (Cuthbertson) 115
Also eligible:
Poolette (J. Arnold) 117

SIXTH RACE — Claiming, $1,725, for three-year-olds and up, one and one-sixteenth miles:
Belief (Munoz) 118
National Key (Cutherbertson) 119
Beau Bunnie (Leblanc) 114
Crystal Comet (Hamilton) 115
Willindium (Frazier) 117
Raider Boy (no boy) 119
Reefnot (Chabara) 119
Insistency (McLeod) 110
Gellatly Point (Hocken) 112
Saucy Pixie (R. Arnold) 110
Also eligible:
White Cap Runner (Olgium) 112
Calenamore (McLeod) 112

SEVENTH RACE — Claiming, $2,070, for three-year-olds, six and one-half furlongs:
Willy White Wheels (Terry) 117
Country Hoste 114
Great Guns Rose (Sandoval) 114
New Governor (Arnold) 122
Bute Box (Cuthbertson) 118
Bull Elk (R. Arnold) 119
High Lonesome (Wall)
Grey For Sure (Hamilton) 112
Avon Fleet (McMahon) 117
Win A Shot (Chabara) 114

EIGHTH RACE — Claiming, $2,070, for three-year-olds and up, six and one-half furlongs:
Islamd Duchess (LeBlanc) 105
Wolf Mountoin (Cuthbertson) 118
Aldergrove (Frazier) 115
Proud Bird (J. Arnold) 118
Prince Toro (Sandoval) 114
Ebony Nick (Hocken) 111
Lucky Look (R. Arnold) 117
Royal Jazz (Munoz) 122
Tawasentha (Chabara) 112

NINTH RACE — Claiming, $1,400, for three-year-olds and up, six and one-half furlongs:
Beaudian (Chabara) 122
Erinmore (Cuthbertson) 119
Choice Lad (LeBlanc) 117
Mystic Quest (Terry) 114
Trailer Lodge (Rawson) 122
Beau Kil (Broomfield) 119
Old Frank S (Sandoval) 122
Dark Note (Frazier) 119
Snow Boss (no boy) 119
Ground Attack (no boy) 122
Also eligible:
Wellington Beach (Wall) 119
Rages Reward (McMahon) 122
Sikanni Chief (Furlong) 119
Lettergetaway (Terry) 117

Hot Walker Charged With Arson

VANCOUVER (CP) — A juvenile has been charged with arson in a fire Aug. 3 that ripped through a barn at Exhibition Park Racetrack and resulted in the deaths of 12 racehorses.

Track officials say the juvenile was employed by various horse trainers as a "hot walker" to walk horses to cool them off after races.

Eleven horses were killed when the blaze destroyed barn 17 at the track and one had to be destroyed because of injuries.

Aussie Star Near Perfect In Canadian Tennis Final

TORONTO (CP) — Evonne Goolagong of Australia put on a superb display of shot-making Saturday to take the women's singles title in the Canadian Open tennis championships.

The top-seeded Miss Goolagong showed near perfection with every shot in her arsenal and took only 47 minutes to crush third-seeded Virginia Wade of Britain, 6-3, 6-1.

Miss Goolagong, who lost in the Open final last year to Francoise Durr of France, took home $4,400 while Miss Wade collected $2,200.

The 20-year-old Australian left Miss Wade with few opportunities as she broke service four times in the final set, including once at love.

In the men's singles, top-seeded Ilie Nastase of Romania squeaked through a tie-breaker in the second set to reach today's final with a 6-4, 7-6 victory over sixth-seeded Patrick Proisy of France.

Nastase meets unseeded Andrew Pattison of Rhodesia, who had to struggle to get past stubborn Jaime Fillol of Chile, 2-6, 6-2, 7-5.

Pattison, who lost the first set becuase of some narrow misses with his passing shots and volleys, came back strongly in the second.

He then coasted to a 5-0 lead in the third set but Fillol, ranked No. 2 in Chile, staged a brilliant comeback to tie it at 5-5.

In doubles, top-seeded South Africans Bob Hewitt and Frew McMillan, who won the Wimbledon title this year, were upset, 6-2, 7-5, by fourth-seeded Jan Kodes and Jan Kukal of Czechoslovakia.

The Czechs meet the Romanian Davis Cup pairing of Nastase and Ion Tiriac in the final. The second-seeded Romanians downed Ross Case and Geoff Masters of Australia, 2-6, 6-1, 6-2.

The winning doubles team splits $1,980 while the singles title is worth $11,000 to the winner and $5,500 to the runner-up.

Boxing Club Tied But Earns Trophy

VANCOUVER — Victoria London Boxing Club won the Harry Morris Trophy Saturday by tying Kerrisdale Legion, 4-4, in the second game of the annual soccer contest.

Boxing Club won the first game in the two-match, total-goal series, 4-0, at the University of Victoria a week ago.

Kerrisdale held a 4-3 lead for most of the second half after the score was tied, 3-3, at half time but Howie Anderson got the equalizer just before the final whistle.

It was Anderson's second goal. The other Victoria scoreres were George Pakos and John Lear while for Kerrisdale, Colin Lacey, Ron Peterson, John Blair and Rod Deakin got the goals.

Big Field Ready For Senior Golf

Two golfers from Uplands will defend titles Friday at Gorge Vale Golf Club.

Jim Douglas will defend the low gross title and Ken King the low net championship in the annial medal round of the Vancouver Island Seniors Golf Association.

The field of 100 surpasses last year's entry by 19.

Draw and times:

9 a.m. — Ray Parsons (SS), W. J. Church (U), A. Donald (GM), A. C. Forsythe (SS).
9:07 — Ernie Salt (Greg), T. Martin (GM), W. Grittiths (GM), R. Morgan (GM).
9:14 — N. McCallum (CH), R. B. Young (U), J. Giegerich (U), R. G. Anderson (V).
9:21 — W. Riddell (U), H. Leinweber (GV), T. Harper (CH), C. Wilson (V).
9:28 — H. Roberts (GV), R. Cooper (RC), C. Clark (RC), G. Johnson (GV).
9:35 — C. Simpson (SS), A. Brown (SS), A. Freelove (GM), N. Taylor (N).
9:42 — A. Field (N), R. Boner (V), P. Mulcahy (V), E. Folwell (RC).
9:49 — W. Jeffray (GV), W. Andrews (GV), L. Shields (RC), T. Jackson (N).
9:56 — H. Foxall (CH), H. Anderson (GV), W. Beaven (CH), H. Gray (CH).
10:03 — T. Allester (N), D. MacFadyen (RC), A. Smith (GM), W. Trelford (SS).
10:10 — G. Molecey (N), J. Gourlay (MB), T. Buff (SS), C. Brown (GM).
10:17 — W. Bradley (SS), G. Mitchell (GV), G. Norman (N), A. Watkins (GM).
10:24 — T. Walton (GM), C. deLHarwood (MB), J. McLachlin (N), B. Leek (Greg).
10:31 — B. Andrews (SS), O. Jackson (N), J. Rainey (GM), L. Farley (GV).
10:38 — N. Mitchell (GV), R. Spouse (GV), Rev. H. Pike (RC), D. McCormick (RC).
10:45 — Dr A. Nash (GM), K. Moore (GM), D. Sapte (SS), T. Parsons (SS).
10:52 — J. Hess (MB), W. Foster (GM), Dr. R. Newby (CH), B. Hardie (SS).
10:59 — T. Charles (GM), L. Brookbank (GV), K. King (U), G. Davison (RC).
11:06 — D. MacPherson (RC), E. Hewitt (GM), R. Hall (GM), I. Kilpatrick (GM).
11:13 — P. Shannon (U), C. Howorth (GM), Dr. G. Chapman (RC), J. Jensen (Cow).
11:20 — D. Sutherland (GM), P. McIntyre (V), L. McCooey (RC), K. Alexander (N).
11:27 — P. Eldridge (RC), W. Gant (N), E. Northwood (GV), G. Harrison (U).
11:34 — G. Millin (RC), L. Sargent (GV), R. Peters (RC), B. Dobson (N).
11:41 — E. Cuppage (RC), P. Hope (U), K. Alexander (GV), R. Ard (GM).
11:48 — J. Douglas (U), E. Wright (GV), D. Ross (RC), D. Peden (U).
KEY: SS — Salt Spring; U — Uplands; GM — Glen Meadows; Greg — Gregarrah; CH — Cedar Hill; V — Victoria; GV — Gorge Vale; RC — Royal Colwood; N — Nanaimo; MB — Mount Brenton; Cow — Cowichan.

Clarke Leads Tenpin Event

WAUKEGAN, Ill. (AP) — Allie Clarke of Akron, Ohio, took five of his eight match games Saturday night, knocked over 1672 pins, and carried a lead of 111 pins into the final day of competition in the $42,000 Waukegan Open bowling tournament.

Clarke, who averaged 228 through the 18-game qualifier which ended earlier in the day, led by 231 at the beginning of the man-against-man phase which pitted the 25 high scorers from a starting field of 160.

When he averaged only 209 in the first first of three eight-game blocks, Clarke saw more than half of his lead vanish.

New Owner

DENVER (AP) — Denver Spurs of the Western Hockey League has officially changed ownership, going from St. Louis Blues of the National Hockey League to St. Louis sportsman Ivan L. Mullenix.

Terms of the sale were not disclosed, but Mullenix made it clear he regards Denver as a "major league city" for hockey, and said he will make formal application for a National League franchise "in the very near future."

Front
ssic
ck to the fairway, but he oked his next into the left igh, put his next in a nker, left it in the bunker th his next swing, just got it t with the next, then put it the green and one-putted a nightmare seven.

COBRA LIMITED SUPPLY SELLOUT WORLD OF PLEASURE PEARSON

Complete Line of AMPERS

MPRESS IAC BUICK GMC tional Vehicle Centre Douglas at Bay 382-7121

of expense
reavement should en upon anyone is Hayward's Funeral l to serve anyone t is not necessary ciety" in order to respect each fam- nces, and we pro- e you prefer. We nd frankly at any

ve the family's thetically, with

ard's FUNERAL CHAPEL yward r that has been munity 7. 386-3505

AGENTS 1972 OLUMBIA ION
vid Skillings, Street, .C.
vid Skillings, Street, .C.
arwood, bec Street, .C.
arwood, bec Street, .C.
arner, t Street, Victoria, B.C. law.
arner, t Street, Victoria, B.C. law.
eatherstone, dar Hill X Road, .C.
acey, Street, .C.
ORIA G OFFICE Street

for SIMPSONS-SEARS catalogue or store merchandise

24-Hour Teleshop 386-3161

You can call Simpsons-Sears Anytime Day or Night

Simpsons-Sears Hillside: 3190 Shelbourne Street (8-41)

EXECUTIVE SALES POSITION

At rapidly growing Chevrolet Oldsmobile dealership in Vancouver Island's most rapidly growing community.

WE OFFER:
- Salary plus a generous commission plan
- Company car and insurance
- Group life and health insurance plans
- Complete training program

YOU OFFER:
- Sales oriented personality
- Willingness and ability to learn
- Desire for a future in the automobile industry

PREVIOUS SELLING EXPERIENCE NOT REQUIRED

CALL OR WRITE TOM HARRIS — FOR AN INTERVIEW 758-7303 (Nanaimo)

It's about time a car dealer delivered more than just a car.
Jack Harris Chevy-Olds-Cadillac Island Hwy. North Nanaimo 758-7303

PERFORMANCE— NOT PROMISES! AUG. 30, VOTE

MORRISON, Newell R. X
SKILLINGS, Waldo M. X

YOUR VICTORIA SOCIAL CREDIT CANDIDATES
Victoria Social Credit Campaign Committee

"Where All Trucks Are Guaranteed To Be Exactly as Advertised"

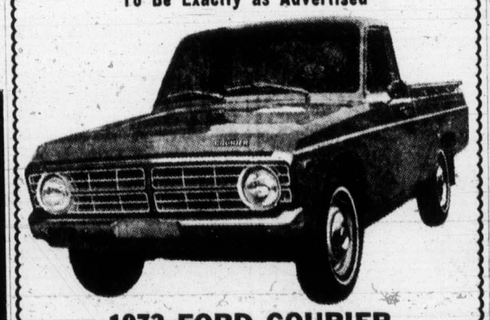

1972 FORD COURIER
ALL NEW ECONOMY IMPORT $2611.00
FREE PHILCO RADIO

SUBURBAN MOTORS
3377 DOUGLAS AT SAANICH RD. 386-6131

CHRYSLER ALL MODELS SELLOUT WORLD OF PLEASURE PEARSON

SAFES AND VAULTS

for HOME or OFFICE
PRICE'S Lock & Safe 847 Fort St. at Quadra 384-6221
"Since 1938 a Safe Place to Buy"

EDITH GUNNING Progressive Conservative

STANDS FOR—
- Return of the Democratic process in B.C. — which is being eroded by excessive use of order-in-council.
- Subsidizing nursing homes by the government — she is conscious of the well-being of senior citizens and the infirm.

Inserted by the Edith Gunning Group

SUPER FOOD! CAPITAL 50 WEST BURNSIDE
FREE DELIVERY OPEN EVERY DAY 9 a.m. to 9 p.m.
Prices Effective August 20, 21, 22, 23 Sun., Mon., Tues., Wed.
SAVE MONEY EVERY TIME YOU SHOP AT CAPITAL!
We Reserve the Right to Limit Quantities.

CANADA CHOICE, CANADA GOOD ROUND STEAK ROASTS RUMP ROASTS 1st, 2nd and Corner Cut Lb. 1.09
FRESH GROUND SHOULDER LB. 83c
MAPLE LEAF TENDER FLAKE LARD 1-Lb. Print 5 for 1.00
Local Farm Fresh MEDIUM EGGS GR. A 2½ Doz. Tray 1.25
MAPLE LEAF CHEESE SLICES 8-oz. Pkt. 2 for 85c
WEST MARGARINE 1-lb. print 5 for 1.00
SCHWEPPES GINGER ALE 4 quart btls. Plus Bottles 89c
ALLEN'S ORANGE CRYSTALS 5x3¼-oz. Pkts. CELLO 69c
DARE'S CHOCOLATE CHIP COOKIES 2-LB. PKT. 99c
LOCAL FIELD Cucumbers Extra Large 2 FOR 35c
Local White Rose NEW POTATOES 10 Lbs. 59c

POGO

RIP KIRBY

BLONDIE

MARY WORTH

HI and LOIS

KERRY DRAKE

ARCHIE

JUDGE PARKER

LIL ABNER

MORGAN

M.V. Chesnut

Bees' Favorite

PURPLE LOOSESTRIFE (G.S., Victoria) — The spray of flowers you sent me for identification is Purple Loosestrife, Lythrum superbum, originally a wildflower found in damp and marshy spots, but it has been developed into a really lovely and dependable garden perennial. It does best in a rather heavy loam soil, in full sun and with lots of water, but it isn't the least bit fussy and will usually perform adequately in any part of the garden.

Lythrum is a great favorite with the bees, and you'll find them coming from miles around to sip the nectar from the flowers. In addition to your purple-flowered plant, there are very good pink and rose varieties available from most good nurserymen.

To get more plants from your clump, you could take and root cuttings in the spring when the new shoots are about three inches above ground, or you could dig up your plant in October, divide it into smaller pieces, and replant these individually.

PEACH PRUNING (W.F., Sidney) — If your peach tree is a fan-shaped, wall-trained specimen, the pruning is a bit too involved to explain in a short paragraph, and I suggest you get a book from the library with sketches and diagrams illustrating just how the operation is performed to provide the necessary replacement branches. The best time to do the job is in late summer, soon after the fruit has been harvested.

A free-standing peach tree in open ground is much simpler to prune. The weight of the fruit usually bends the branches down into an arc, and induces young new shoots to form at the top of the arc. Any pruning consists in removing the old, fruited tips back to one of these new replacement shoots, and the taking out of any badly placed branches. This too is best done in late summer or early fall.

MAPLE LEAF COMPOST (J.McC. Cowichan Station) — There is a saying among London's cockneys to the effect that there is no such thing as poor beer — only some beer is better than others. You can say the same thing about the different kinds of leaves that go into the compost heap.

In nature, every kind of leaf rots down eventually and is returned to the soil. In gardening practice, however, it is best to keep the slow-rotting kinds in a bin to themselves, where they won't hold up the ripening of the main compost heap. Your maple leaves are a little on the slow side, as the tough midrib and stem take quite a while to disintegrate.

I have never run any comparative tests on the different compost accelerators such as Fertosan, Alginure, QR or Acto, so I wouldn't like to venture an opinion as to which one works best. I have been using Alginure Compost Maker myself — with highly satisfactory results — chiefly because I feel that soil additives which have their origin in the sea help in returning a lot of the minor mineral elements which have been leached out of our soil and into the ocean.

DISEASED POTATO (G.O'N., Sooke) — The sliver of potato you sent was too small to recognize any abnormalities, and I think I could help you better if you were to describe in detail just how your potatoes differ from healthy ones.

I noticed what appeared to be some scab on the skin, but in such a tiny sample I couldn't tell whether the potato was badly scabbed or only lightly infected. In any case, scab is only a skin disease of potatoes — a complexion fault, you might say — and once the potato is peeled, it is perfectly wholesome to eat.

Art Buchwald

Guess Who's Dining?

WASHINGTON — The political campaign is now under way, and we can expect to hear some wild promises made by the presidential and vice-presidential candidates.

Just the other day R. Sargent Shriver told the people of West Virginia that if George McGovern is elected, the poor people would be eating in the White House.

He said there would be dinners there for people who need the food, rather than rich fat cats who have been invited in the past.

I don't know if Shriver checked this out with McGovern, but it could raise some very serious logistical problems if the Democratic nominee is sworn in next January.

Let us assume that McGovern has been elected president.

After he's been in the White house a few days, he says to his wife Eleanor, "We have to give a dinner for the poor people tomorrow night."

"How many will there be?"

"Sarge said 1,300,054 people."

"You've got to be kidding," Eleanor says. "I don't have that many place settings."

★ ★ ★

"Can't you borrow some from Eunice?"

"Even if I did, we wouldn't have enough room to serve them all."

"Yes, I thought of that. But Sarge promised that the first dinner we had in the White House would be for the poor people, and our credibility is at stake."

"Well, why doesn't HE give the dinner then? He has more money than we do," Eleanor says angrily.

"Because he's not the president. It doesn't have to be a sitdown dinner, you know. It could be buffet."

"I don't care", Eleanor says. "I'm not going in the kitchen and tell the chef to prepare a buffet for 1,300,054 people."

"Couldn't we have it catered?" McGovern asks.

"This is ridiculous. We'll use up our entire entertainment allowance in our first dinner. What are we going to do for the rest of the four years?"

"Maybe we could freeze the leftovers," McGovern suggests.

"I still say Sarge got into this — let him get out of it," Eleanor says.

★ ★ ★

"How about the strolling Air Force Strings for entertainment?" McGovern asks.

"You said you were going to cut them out of the defence budget," Eleanor reminds him.

"Oh yes, I forgot that. Did I promise to cut the marine band, too?"

"Down to one French horn and two tuba players."

"Hmm. Maybe Warren Beatty can rustle up the Grateful Dead."

"George, I don't tink this is going to work. More than 25 million people in this country go to bed hungry every night. You can't just invite 1,300,054 and not expect the others to be very angry."

★ ★ ★

"Well, you can't have EVERY poor person in the country to the White House," McGovern says. "It would be impractical."

"Why didn't you tell that to Shriver before he opened his mouth in West Virginia?"

"Maybe we could have the 1,300,054 for dinner and invite the rest in for coffee and dessert."

"All right," says Eleanor, "I'll do it. But Sarge has to address the invitations."

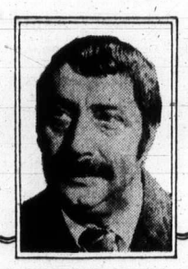

Sydney Harris

Thinks Aloud

It must seem awfully foolish to a child to read that we are spending millions to make nuclear bombs just after he has been told that setting off firecrackers is illegal.

Anyone can achieve the "golden mean" if he tries hard enough, but only the saint or the genius can achieve the "golden extreme" when it is necessary.

The common defect of all governments everywhere is that they have a vested interest in keeping the great body of citizens ignorant, and thus easily manipulated by emotional appeals; a truly educated electorate is feared by all bureaucracies.

We are by nature so partisan that even when we attend a contest in which both the contestants are strangers to us, we feel forced to pick one or the other to root for, in order to get the maximum enjoyment.

America is painfully learning, in the backlash of civil rights, the melancholy advice given by Solon thousands of years ago, that "no more good must be attempted than the nation can bear." (The wise and just Thomas Jeferson was fond of quoting this remark.)

Even though "English English" sounds more attractive to the North American ear than "American English" (compare Olivier's diction to that of any American actor, for instance), nevertheless it is a fact that to foreigners English is easier to understand in the mouth of an American than when spoken by an Englishman.

If you give to someone more than he can possiblly return, you set up in him an unconscious grudge beneath the conscious layer of gratitude.

All of what we call "philosophy" is really premature until we can acquire a better understanding of what man is.

People who take "the best pictures" are those who happen to look best in repose; for those who disclose themselves only in animation, all pictures taken in repose are falsifications. (Essentially, all "photogenic" people are static rather than dynamic.)

Artists are generally happier in their professional lives than entertainers, for the artist wants to please only those with taste, while the entertainer wants to please everybody, which is impossible; thus, the good artist can satisfy the goal of his craft, while the entertainer (no matter how popular) is always running to a receding goal.

To imagine that one's own church alone has found the answer is a greater blasphemy than atheism.

No religion that solemnly ignores God's manifest sense of humor can claim to be a full and accurate transmitter of His laws.

"Enlightened self-interest" is the most delusive phrase in the language, because the self operates in the orbit of time, and enlightenment in the orbit of infinity.

The man who is most obsequious to his superiors is usually the most arrogant to his subordinates; what he gives to the one, he takes away from the others.

Poor people die younger than rich ones because the old rich find a "will to live" in spiting their heirs and relatives who would benefit from their death.

We are for "practicality" when someone else's ideals attack our self-interest, but we are for "ideals" when someone else's practicality attacks our self-interest.

PIXies By Wohl

Langford Celebrates

New Pumper Added

Langford's volunteer fire department will get a valuable piece of equipment this week when its Chief Alan Lequesne returns from Quebec with a new fire truck.

Lequesne, who is driving the $30,000 pumper truck here from eastern Canada, is expected to arrive at Langford fire hall Tuesday or Wednesday.

His department is also celebrating its 25th anniversary this week with festivities spread over Friday and Saturday. It is expected that about 400 members and former members of the department will attend.

The Langford Fire Protection District was established in 1947 and the 14 volunteer firemen at that time used an old 1920 model truck which had been converted to a fire truck.

The department now has 36 men, two fire halls, six vehicles, and three paid firemen.

Gladiolus–Dahlia

Show Ends Today

The 26th annual Victoria Gallolus and Dahlia Society show, which opened at the Leonardo da Vinci Centre on Bay Street Saturday, continues from 10 a.m. to 5 p.m. today.

Presentation of trophies will take place at 4 p.m. Top winners are:

Grand champion and grand aggregate, W. J. Kempster; best novice, Mrs. Frank Wellbourn; best six spikes, three spikes and miniature, W. J. Kempster; best two spikes, Harry Leake; best basket, W J. Kempster; best glads, junior, Shelly Eveleigh.

Grand champion dahlia, Doug Hunter; grand aggregate, Fraser Anderson; grand aggregate novice, Bill Hill; best triple A entry, Doug Hunter; best triple B, Mrs. Anne Steers; best triple B, Doug Hunter; best triple miniature, Fraser Anderson; best triple miniature ball, Harry Leake; best triple ball, Mrs. Dorothy Eveleigh.

Best single bloom, A, B, and BB, Doug Hunter; best novice dahlia, Bill Hill; best amateur, Mrs. D. B. McLaughlin; grand aggregate amateur, Mrs. D. B. McLaughlin.

Best triple pom entry, Mrs Anne Steers; best Canadian origination dahlia, Mrs. Bea Kempster; best triple fimbriate, Doug Hunter; best seedling exhibit, W. J. Kempster; best arrangement, open, Mrs. Bea Kempster; best begonia and fuchsia baskets, Mrs. Jean Hunter; best B.C. origination dahlia, W. J. Kempster; best standard fuchsia, D. M. McLaughlin; club member aggregate, Fraser Anderson; junior dahlia aggregate, Shelly Eveleigh; junior flower arrangement, Shelly Eveleigh

TV Honors

Victorian Bruce Page, 28, of 3540 Savannah, has been awarded a scholarship in television by the University of British Columbia. He will study for his master's in TV at Michigan State University at East Lansing, Mich.

Child Unit Opening Soon

Eric Martin Institute is assembling staff for a new children's psychiatric unit which is expected to open on its sixth floor by the end of this year.

The staff in many cases will have special qualifications in the treatment of youngsters in psychiatric distress. The unit initially will have 10 beds but this may be enlarged as the demand increases.

Clinical director will be Dr. Philip Ney, a child psychiatrist. It was the appointment to that position that was responsible for the delay in opening the unit.

Ney is a private-practising psychiatrist, which means he is paid on a fee-for-service basis. B.C. Hospital Insurance Service once argued that it would not pay sessional fees, which are lump sums for attendance at the unit, to someone who also was on fee-for-service.

However, that problem was resolved last winter through a policy change. The necessary renovations are being made to EMI's sixth floor and Royal Jubilee Hospital, which runs EMI, is bringing together the necessary staff.

The hospital will be involving the family in its treatment programs so that, in some cases, the child won't return to the same situation that precipitated his problems.

Ney
. . . new director

Grape Talks in Stalemate

KELOWNA (CP) — Negotiations between the B.C. Grape Marketing Board and the Association of B.C. Wineries for a price for the 1972 harvest have reached a stalemate, it was announced Friday.

In a letter to growers, board chairman W. E. Raikes of Kelowna, said the board is asking an average of $213 a ton while the wineries have offered $177. The offer by the wineries is 6.6 per cent above the $166 paid in 1971.

MULLINS MARINE
10-SPEEDS
LOW MONTHLY TERMS
925 YATES STREET

She sails from Victoria's door right into Port Angeles.

Take the downtown to downtown cruise.

It's a refreshing, scenic ocean cruise. We know you'll enjoy it. You can board the Princess Marguerite in the heart of Victoria at 1:30 p.m., visit Port Angeles and be back at the Empress Hotel in time for tea.

Leave Downtown Victoria 1:30 p.m. • Arrive Downtown Port Angeles 2:45 p.m.
Leave Downtown Port Angeles 3:15 p.m. • Arrive Downtown Victoria 4:30 p.m.

$3.00 Adult return extended one day excursion.

$3.75 Adult return weekend excursion, leave Friday or Saturday return before Tuesday.

For reservations and information 385-7771

CP Rail

Silver Threads Almanac

MAIN CENTRE

Monday 9 a.m. — drop-in, cards, shuffleboard, pool, library; 1 p.m. — drop-in, cards, library; 7:30 p.m. — whist.

Tuesday 9 a.m. — drop-in, cards, shuffleboard, pool, library; 1 p.m. — drop-in, cards, library, garden club every third Tuesday.

Wednesday 9 a.m. — drop-in, cards, shuffleboard, pool; 1 p.m. — drop-in, library, cards, chess club; 7:30 p.m. — whist.

Thursday 9 a.m. — drop-in, cards, shuffleboard, pool, library; 1 p.m. — drop-in, cards, library.

Friday 9 a.m. — drop-in, cards, shuffleboard, pool, library; 1 p.m. — drop-in, cards, library, bridge 7:15 p.m. — cribbage.

Saturday 1 p.m. — drop-in, cards, library, bridge; 2 p.m. — chess; 7:30 p.m. — 500 card game.

Sunday 1 p.m. to 4 p.m. — drop-in, library.

SAANICH

Monday 9:30 p.m. — billiards, drop-ins; 1:30 p.m. — bridge.

Tuesday 9:30 a.m. — carpet bowling, billiards; 1:30 p.m. — whist, chess, billiards.

Wednesday 8 a.m. — PNE trip; 9:30 a.m. — drop-ins, horseshoe pitching; 1:30 p.m. —billiards, drop-ins, cards; 3 p.m. — Duncan OAPs visit for tea.

Thursday 9:30 a.m. — carpet bowling, drop-ins; 1:30 p.m. — carpet bowling; drop-ins.

Friday 9:30 a.m. — drop-ins, 10 a.m. — childrens hour with foster grandparents; 1:30 p.m. — jacko, cards, billiards; 7:30 p.m. — whist.

ESQUIMALT

Monday 1:30 p.m. — alley bowling, carpet bowling.

Tuesday 10 a.m. — drop-ins; noon — hot lunch; 1:30 p.m. — carpet bowling, cards.

Wednesday 1:30 p.m. —whist drive.

Thursday 10 a.m. to 4 p.m. — drop-ins.

Friday 10 a.m. — carpet bowling; 1:30 p.m. — drop-ins.

SIDNEY

Monday 9 a.m. — open; 1 p.m. — conversational French; 1:30 p.m. — all-candidates meeting.

Tuesday 9 a.m. — open; 10 a.m. —Serenaders practice; 1 p.m. — painting; 1:30 p.m. — progressive whist.

Wednesday 8:15 a.m. — PNE trip; 9 a.m. — open; 10:30 a.m. — mah jong. (hot dinner cancelled today only).

Thursday 9 a.m. — open; 1:15 p.m. — bridge club.

Friday 9 a.m. — open; 2 p.m. — jacko; 7 p.m. — cards.

Fugitive Traced To B.C.

Victoria area police forces have been warned to watch in the area for one of 14 convicts who escaped from Millhaven maximum security prison near Kingston, Ont. in a mass jailbreak last month.

The warning came after one of the 14, Thomas William McCauley was captured in West Vancouver Friday night.

It was understood McCauley had been living in West Vancouver in a house with a second escaped convict, Charles Warren Boomer, 36.

Boomer was not taken on Friday, and it was understood he might have escaped on a stolen 1968 Plymouth. Boomer was considered dangerous.

COBRA
LIMITED SUPPLY
SELLOUT
WORLD OF PLEASURE
PEARSON

Win a "Patty Patches" Doll

She's fascinating . . . she's oh-so-lovable . . . and what's more, she's a "fair good size"! All done up in her nifty finery . . . "Patty Patches" draws comments wherever she goes . . . and maybe she'll go to you! If you are 12 years or under.

Enter Your Name on our Third Floor

Children's Wear—
Back-to-School
and "Patty Patches" All Go Together

Draw will be made Sat., Sept. 2
Winner must answer skill testing question.

EATON'S
Downtown
Store Information 382-7141

They insure "their" vehicles with "government insurance" for less than $25 a year.

Compare that with your rate!

They compel us to purchase insurance from private companies, many of them owned and controlled from the U.S.A. Companies whose constant uncontrolled price increases have made B.C. auto insurance rates one of the highest in Canada. And at the same time, while saying "no" to government auto insurance for B.C. residents, our government insures their vehicles through a government plan at an exceptionally low rate. ☐ Non-profit government insurance has proven so successful in Saskatchewan and Manitoba that one of the leading figures in the private insurance business in Manitoba recently stated publicly that "government auto insurance is an excellent plan, not just because of good coverage at a reasonable cost, but because of first-rate service to the consumer."* ☐ At the 1972 Legislative Session the NDP moved a formal motion to provide for a government administered, non-profit auto insurance plan. It was defeated. Government Auto Insurance is a policy Dave Barrett and the NDP firmly believe in and intend to fight for. ☐ If government insurance is working for government vehicles, it's time its benefits were extended to all vehicles in B.C. Not just theirs. And time the profits stayed at home.

**Sylvan Laipsic, Vice-President of Aronovitch and Leipsic Ltd., the largest locally-owned insurance agency in Winnipeg.*

Tell them enough is enough.

B.C. needs a New Deal for People.

Vote NDP August 30.

Authorized by the British Columbia New Democratic Party.

WOOLCO 500 BEST BUYS FOR BACK TO SCHOOL

Here are more of our 500 Best Buys for Back-to-School ! More of our great quality, value and brand name selection! So when you're shopping for those back-to-school needs, shop Woolco for your "best buys"!

USE YOUR CREDIT just say "CHARGE IT"

School Stationery

Looseleaf Refill
560 pages. Narrow and wide rule 1.37

Webster Dictionary
Easy to read type. Special geographical supplement, maps, census figures in this all-new revised edition 1.68

Typewriter Paper
Canary newsprint, 500 single sheets ..... .79

Hilroy School Exercise Books
Interlined—A must for school beginners ..... 4 for .67

Duo-Tangs
Brightly coloured. Perfect for individual class notes ..... 5 for .73

Big Value Looseleaf Refill
1000 sheets per pkg. Narrow and wide rule 2.83

Bic Pen Pack
6 per pkg. Blue, black and red ink ..... .77

Super Key Tab
With revised study guides, time tables. Perfect for single class notes ..... .87

Banner Attache Case
Lightweight. Black or brown vinyl covering, snap closing. Easy-carrying handle 2.63

Gordo Hide Brief Cases
School or office use. Snap lock closing. Assorted colours 3.99

Mathematical Instruments
Strong metal container has compass, protractor, ruler, triangles. Perfect class aid ..... .83

Scenic Binders
Vinyl assortment with a wide assortment of scenes to choose from. Sturdy metal support 1.79

Typewriter Paper
250 sheets per pkg., 8½x11". For general office or student use ..... .83

Acco Press Binder
Sturdy metal backing. Wide assortment of colours to choose from ..... .83

Laurentian Pencil Crayons
24 per pack; with handy see-through carrying case 1.59

Laurentian Pencil Crayons
12 per pak, with handy see-through carrying case. ..... .83

Manilla Exercise Books
Wide rule with margins. Assorted book colours ..... 4 for .79

Reeves Tempo Disc
12 colours per pack. Includes paint brush 1.79

Typewriter Paper Pads
Canary newsprint. Perfect for writing of assignments or jotting notes ..... 2 for .53

Binders
Geometric plastic covered design. 3-inch rings, sturdy metal backing 1.99

Key-Pack Exercise Books
Five 72-page books per pack with coloured covers and information backs ..... .79

Brief Cases
Strong metal binding, snap lock closing. Red and black vinyl covering 5.43

BACK-TO-SCHOOL WITH WOOLCO DRUGS

Cotton Swabs
180 double type swabs, Economy pack. Woolco brand. ..... .69

Baby Shampoo
High quality Curity shampoo. No tears formula 13 oz. ..... .89

A WOOLCO STANDOUT SPECIAL
QUICK HOME PERMANENTS
With exclusive built in shampoo
1.39

Neet
Spray hair remover. Removes unwanted hair from legs, underarm and legs 200 gram size. 2.77

Tame
Creme rinse. Ideal conditioner for dry, bleached, sun dried hair 16 oz. 1.39

Listerine
Mouth wash and gargle. For bad breath and sore throats due to colds. 12 oz.
.87

Resdan
Dandruff treatment hair dressing and conditioner. 6 oz. ..... .99

Shave Cream
Woolco brand. A moist rich lather. Helps prevent irritation. 11 oz. ..... .67

Alberto Balsam Hair Spray
Holds with less build up. An all new Alberto VO5 product 13 oz. 1.77

Clearasil
Greasless antiseptic medication for pimples and acne. 1.2 oz. ..... .83

Right Guard
New natural scent anti persperant from Gillette 6 oz. ..... .99

Arrid Extra Dry
Antiperspirant-deodorant 9 oz. 1.19

Crest Toothpaste
Helps prevent cavities. Giant size
.57

Anacin Tablets
For fast relief of pain 100's ..... .83

Dristan Mist
Nasal decongestant mist for sinus congestion and colds 15cc ..... .79

Nice and Easy
Shampoo in hair color. All shades.
1.39

Skin Cream
Woolco brand. Medicated skin cream. Cool. Greasless. Soothes. Try it — If you don't like return the unused portion for full refund. 19 oz. 1.19

Vaseline Intensive Care
Relieves outer dry skin. Restores softness 18 oz.
1.29

Dimetapp
For sinus congestion or colds 4 oz. Elixir. ..... .97
12 tablets. ..... .97

Visine
Eye drops. Gets the red out. Soothes irritation ½ oz. ..... .87

Woolco Vitamin Tablets
One daily type. Multiple vitamin dietary supplement 250 tablets. 2.49

Calcium Sandoz Forte
Highly concentrated Effervescent calcium 20 tablets 500 mg Each tube 2.49

Of special interest to our customers is our Prescription Service. Pharmacists on duty at all times during our 12 hour day. Ask your doctor to phone us at 384-9331 or leave your prescriptions with us while shopping in the store.

A WOOLCO STANDOUT SPECIAL
METAMUCIL
A natural source treatment for constipation 12 oz.
2.17

Eno's Sparking Antacid
Settles upset stomach 7 oz. Large
.87

USE YOUR CREDIT just say "CHARGE IT"

MEN'S AND BOYS' WEAR

Boys' Knitted Shirts
100% cotton fabric, long sleeves, assorted two-tone colour combinations. Sizes 8-16. Each 1.57 or ..... 2 for $3

Boys' Casual Pants
Permanent press, nylon and cotton blend, striped design. Sizes 8-16. Each 1.57 or ..... 2 for $3

Boys' Pullover Sweaters
100% Virgin acrylic fabric, long sleeve with mock turtle neck styling. Colours of Red, Mauve, Navy, and Brown. Sizes 8-16. ..... 2.44

Boys' Sport Shirts
Permanently pressed, polyester and cotton blend, long sleeve styling in striped patterns. Sizes 8-16. Each 1.57 or ..... 2 for $3

Boys' Casual Pants
Boxer waist, permanent press and regular, assorted colours in plain shades and striped designs. Sizes 7-12. Each 2.57 or ..... 2 for $5

Boys' Gym Shorts
Elastic waist, Black with White stripe. Sizes S.M.L. 1.88

LAMPS — HARDWARE

Fluorescent Desk Lamp
4 colours to choose from, complete with 18"-15 watt bulb. 6.66

Thermos Brand Lunch Kits
Complete with vacuum bottle, assorted cartoon designs, a favourite with the young student. 2.77

Thermos Brand School Lunch Kit
Sturdy plastic construction, 10 oz. vacuum bottle included, in assorted solid colours. 2.97

Desk Lamp
Flexible twist bend gooseneck, sturdy round base. Assorted colours and patterns to choose from. 2.17

Thermos Brand School Lunch Kit
Includes vacuum bottle, sturdy plastic construction. Choose from clown or hockey design in assorted colours. 2.17

TEENS' WEAR

Girls' Pant Tops
Long sleeves and round neck with a tye. Jacquard pattern in gold, mauve, blue. Size 7-14. ..... 3.43

Girls' Pullovers
100% acrylic, long sleeves and mock turtle neck. Stripes in navy, wine, red and brown. Sizes 8-14. ..... 3.07

Girls' Denim Jeans
Patch pockets and button front, flared legs, wide belt loops. Canadian made, navy colour only. Sizes 7-14. ..... 3.97

CHILDREN'S WEAR

Boys' Dress Shirts
Polyester and cotton blend. These long sleeve shirts are permanent press and come in solid shades of mauve, blue, pink, yellow. Sizes 4-6x. 1.97

Boys' Dress Pants
100% washable acrylic, half boxer waist with belt loops. Smartly flared legs with a split knee seam. Navy, gray and brown. Sizes 4-6x. 2.97

Boys' 100% Acrylic Pullovers
Turtle neck collar and long sleeves. Gold, navy, red. Sizes 4-6x. 3.37

CHILDREN'S WEAR

Girls' Slims
100% double knit acrylic, completely washable. Pull on style with smartly flared legs and split knee. Sizes 4-6x. 2.98

Girls' Sweater Vest
100% acrylic, sleeveless with "U" neck and knitted waist. White, navy, royal, brown. Sizes 4-6x. 2.39

Girls' Jumpers
100% acrylic or cotton, zipper back in various styles. Solid shades and plaids in gold, navy, green and others. Sizes 4-6x. $5

PERSONAL SHOPPING ONLY, PLEASE! SHOP EARLY WHILE QUANTITIES LAST!

Woolco Department Stores

Because We're Woolco... Your Shopping Costs You Less!

TOWN AND COUNTRY SHOPPING CENTRE, DOUGLAS ST. AND SAANICH
OPEN MONDAY TO FRIDAY, 10 A.M. TO 10 P.M. SATURDAY, 9 A.M. TO 10 P.M.

Division of F. W. Woolworth Co. Ltd.

Candidates' Wives Meet Challenge Head-On

Short Course in How To Do Thousand Things at Once

Mrs. Carron Jameson net-minding

Some are veterans of the campaign trail, others are in the throes of a new experience.

However, pro or novice, wives of candidates in the four Victoria area ridings in the Aug. 30 provincial election are vigorous supporters of their husbands on the hustings. They're members of the team.

They'll tell you frankly it's no easy task helping with electioneering, caring for family and home, and, in some instances, doing all those things and meeting demands of a job.

Mrs. Foster (Connie) Isherwood figures she's working 16 to 18 hours daily. If that sounds an exaggeration, add up the fact that she's a partner with her husband in Holmes and Isherwood law firm, has two sons and a household to keep running smoothly, and has pitched in to help with mailing of campaign literature, phoning and other duties for the Social Credit candidate in Saanich and The Islands. Yet, says she: "I'm enjoying it all."

Mrs. Scott (Kathleen) Wallace, wife of Oak Bay's Progressive Conservative candidate is knocking on doors five or six hours a day in what she regards as the best way to help. Having five children, she finds scheduling difficult at times. But there are compensations on her house-to-house rounds: "Everybody has been very pleasant." A lot of Oak Bay constituents have not yet decided how they'll vote — this is one of her gleanings. She will continue canvassing and attending meetings.

Mrs. Jim (Cecilia) Gorst, wife of the New Democratic Party candidate in Esquimalt riding, says she's doing a little bit of everything; I'm a gopher— I go fer this and go fer that." On a typical day last week she drove to parts of the constituency to deliver signs, picked up donations, made phone calls, spoke with campaign workers and was thinking about election day organization.

Mrs. Carron (Lee) Jameson, wife of one of the Liberal candidates in Victoria riding, jokingly wonders how anyone stands the pace. "I've decided getting meals is more important than licking stamps," she said after three weeks' duty at campaign headquarters.

Mrs. Jim Gorst, right, with Mrs. Ethel Rankin

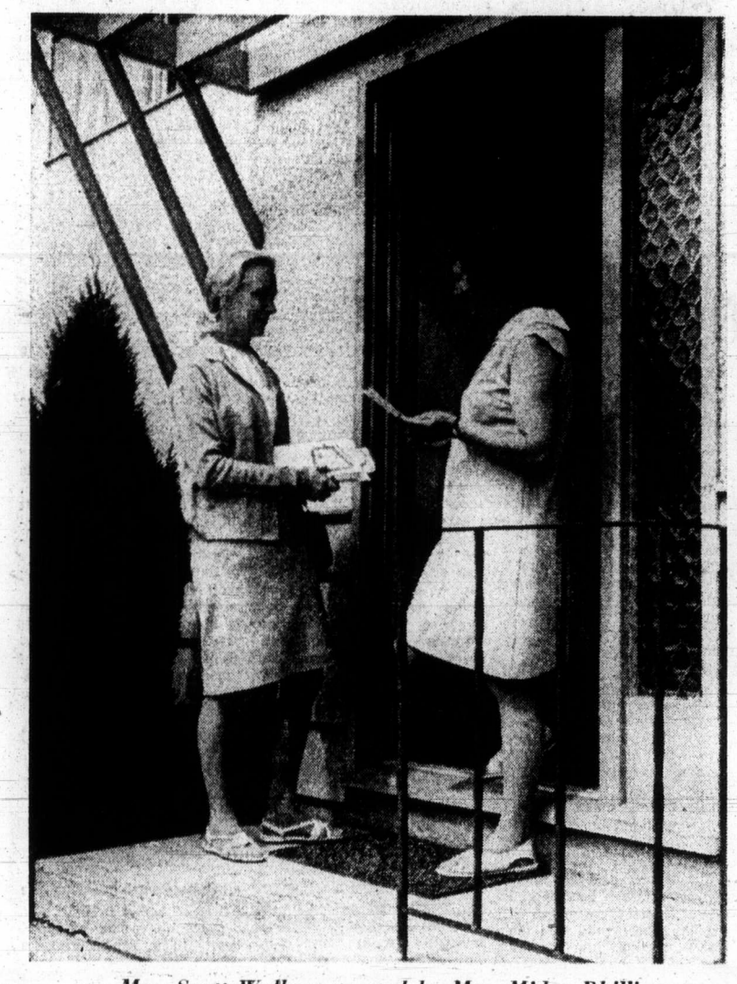

Mrs. Scott Wallace greeted by Mrs. Midge Phillips

Mrs. Foster Isherwood, George and Charles

Colonist Photos
By Jim Ryan

Program Aimed At Pre-Schoolers

SHELBURNE, N.S. (CP) — A head-start program, designed to stimulate and develop four-and-five-year-olds, is being carried out in this small Nova Scotia town.

Adaire Townsend of Halifax, a recent university graduate, and Lea Underwood of Dartmouth, a recent high school graduate, are co-ordinating the program. The pre-schoolers are being encouraged in motor co-ordination, speaking and listening skills, while stimulating curiosity and developing confidence in mental, physical and creative abilities.

R. O. MUNSON
25 years' experience in helping the hard of hearing with their hearing problems.
The Hearing Aid that
SOUNDS TOO GOOD TO BE TRUE!
Experienced hearing aid wearers can't believe how much better they hear with this unique aid, MAICO's remarkable new
DirectionEar MARK 100
with EXCLUSIVE Linear Array Dephaser Microphone
• HEAR VOICES CLEARLY!
• LESS BACKGROUND NOISE!
• 'FOCUS' ON SOUNDS!
SEND COUPON FOR FULL INFORMATION
Name
Address
City
See, HEAR it soon, at
MAICO
R. O. MUNSON & CO.
FREE TEST IN OUR OFFICE OR YOUR HOME
PHONE 383-2436
or Call at 732 Fort St.
Ground Floor
OPEN SATURDAYS 'til 1 p.m.

FASHION JEWELERY
CLEARANCE
at 1/2 PRICE
Hundreds of Necklets, Pins
Earrings
Bracelets
ROSE'S LTD.
1317 DOUGLAS — JEWELERS

Last Chance
S-T-R-E-T-C-H & SEW
to REGISTER for
S-T-R-E-T-C-H & SEW SEWING LESSONS
Starting August 28, 29, 30, 31
Your choice of morning, afternoon and evening classes.
LEARN TO DRAUGHT YOUR OWN PATTERNS TO FIT YOU.
DO NOT BE MISLED! S-T-R-E-T-C-H & SEW (TM) Fabrics are the only authorized people on Vancouver Island to teach you S-T-R-E-T-C-H & SEW (TM) methods; also to supply you with books and patterns.
Only OUR teachers hold certificates from S-T-R-E-T-C-H & SEW of Oregon, Inc.
S-T-R-E-T-C-H & SEW FABRICS
2541 Estevan Ave. 592-9622

Gleaming black SWAKARA with fitted waist and something of a sweep in the controlled pyramid line of the skirt. See this and many more new fashions at SCUBY FURS LTD., 911 Government Street, Victoria, B.C.

OPEN DAILY 'til 9 p.m.
SATURDAY, 9 to 5:30
SUMMER
SHOE Clearance!
FASHIONS FOR MEN WOMEN & CHILDREN
Sizes for Everyone... but not in Every Style!
EXTRA SPECIAL
100 Pairs
MEN'S HUSH PUPPIES
6 to 9 p.m.
9.95
VILLAGE SHOES
2238 OAK BAY AVE.
"In the Village"

early arrivals
FALL COATS
by Wilson's
For Canadian Women, Of Fine Imported Fabrics
An impressive group of styles from Wilson's, in camel hair, tweed, mohair, mohair plaid, and worsted wool. Made in Canada.
$80 to $135
Not exactly as illustrated

Open 10 a.m. to 5:30 p.m. Daily. Phone 388-7023
IMPACTS 'n IMPORTS
Centennial Square Off Douglas Street

Doing The Town

With DOROTHY FRASER

Smart, sturdy togs for back-to-schoolers . . .

As the Good Book points out, there's a time for everything . . . and coming up fast is the time for youngsters to resume their pursuit of knowledge in school . . . instead of raising cain at home . . . (do we hear a sigh of relief from some of you mothers?) . . . first things first, though . . . the kids must be properly clad for back-to-school . . . and if you're after the sort of quality clothes which you won't always have to be replacing . . . take our advice and do your shopping in Wilson's junior dept. . . . Here you'll find sturdy, hard-wearing, good-looking clothes that can stand the gaff and give a lot of mileage for the money . . . Looking around the junior shop this week we saw a fine selection of sports jackets in polyesters, wools, corduroys and tweeds . . . Loads of machine-washable slacks . . . and "preps" for teen-agers and bigger small boys . . . White and grey tailored shirts for boys and girls . . . still with a 40% markdown, by the way . . Pex socks from England . . . St. Michael's terylene shorts . . . Lambswool and shetland sweaters in assorted shades . . . with turtle, crew and V-necks . . . As for the girls, there are blouses, skirts, tartan kilts and smock tops in cheerful colors to fit little girls up to 14 . . . Duffle coats are on their way from England by air . . . probably here by the time you read this . . . and a duffle coat is the one thing every back-to-schooler should own! . . . **W & J Wilson Limited, 1221 Government St., 383-7177.**

"Chunky, healthy, close-to-the-head hair" — that's the word from Vidal Sassoon.

Groovy dresses to brighten up the schoolroom . . .

It's back-to-school for you older girls too . . . and if you crave really groovy clothes that will earn you an A-plus in fashion . . . hurry to the Unicorn and see all their goodies . . . Some real "school girl specials" in the way of dresses have just arrived . . . to wear when you want to look every inch a girl! . . . We saw some bright plaid dresses with black vest-like tops . . . a grey flannel pinstripe suit with white Peter Pan collar and polka dotted butterfly bow . . . another grey and black suit with short puffy sleeves and soft, pressed-down pleats . . . Noticed that skirts aren't quite as short as heretofore . . . Just above the knees in most cases . . . And lots of small buttons on just about everything . . . There's a darling little modified smock dress with deep, narrow square neck and puff sleeves . . . You'll find lots of these puff sleeves . . . and grey flannel is going to be big this fall . . . like the grey flannel dress with white stitching, dog-ear collar and soft pleats in the skirt front . . . Then there are some cuddly little brushed nylon dresses with yokes and huge pockets . . . bright red or emerald . . . Also smock dresses in baby blue or pink angora which can be worn as is . . . or as toppers over pants . . . **The Unicorn, 658 View St., 385-5114.**

Patent leather is making a come-back in fall handbags.

Having trouble sleeping? . . .

We've heard a lot about water beds . . . mainly in California where water beds account for 30% of the mattresses being sold today . . . But only this week did we actually see one and get to stretch out on it . . . a queen-size beauty which had just arrived at Standard Furniture . . . Talk about an experience! Did you ever float lazily on a gently undulating sea . . . buoyed up by the salt water and relaxed in every tiniest muscle of your body? Well, that's what lying on a water bed feels like . . . except you don't ever have to worry about going under! . . . These new water beds are so much improved over the old ones that you can scarcely mention them in the same breath . . . Carefully constructed of a special type of heavy vinyl, properly sealed at the edges, and set in a plastic liner . . . they're guaranteed for 12 years . . . It's virtually impossible to induce a leak . . . unless you go berserk with a sharp knife, and who'd be that silly? . . . The blissful comfort stems from the fact that there are no pressure points . . . (that's why they're used in hospital burn units) . . . And if you're subject to insomnia . . . have restless nights when even the downiest mattress feels like a board ! . . . you'll really appreciate the lulling, floating sensations of a water bed! . . . We might add that this type of water bed is allowed in apartments because it's so safe . . . It comes in its own padded frame, and is comparable in price to other good mattresses . . . **Standard Furniture Co., 737 Yates St., 382-5111.**

The look in fall hats is either super-casual or super-sophisticated!

Excitement in the kitchen . . .

Have you visited the Wooden Spoon yet? . . . It's that delightful new kitchen shop in the Midtown Mall just opposite the View St. parkade, where you'll find all sorts of unexpected things to make your cooking more adventurous and your kitchen a more attractive place to work in . . . We pop in regularly to feast our eyes and have Val Deak and Marg Jeune show us what's new . . . This week, for instance, we saw some intriguing black enamelled cast iron cookware from France . . . A whole range of pots and pans and skillets . . . most attractively styled . . . which really do cook beautifully with very little heat . . . One of them is a sort of steamer in reverse . . . water is contained in a depression in the lid instead of being inside . . . fascinating! . . . A big aluminum fish steamer caught our eye . . . just the thing for cooking those succulent salmon everyone seems to be catching! . . . Also an asparagus steamer and an omelet pan hinged in the center to turn the contents over in professional style . . . A whole range of gleaming copper saucepans, skillets, etc. . . . lined with aluminum instead of stainless steel, and costing about a third of the price of the latter . . . look wonderful hanging in a kitchen! . . . **The Wooden Spoon, No. 7 Midtown Mall, 726-A View St., 384-8823.**

Skinny belts — about an inch wide — make a balanced complement to Oxford bags, pleated skirts and dolmans.

Grand Orient/Pacific Cruise '73 . . .

For you people who'd like to take off on a cruise of some sort next spring . . . here's one Paulin's told us about that promises to be superlative . . . It's a 60-day cruise from San Francisco through the South Pacific and the Orient aboard the German Atlantic Line's luxurious new ship the TS Hamburg . . . departing next March 30th . . . The route taken on this cruise is little different from most . . . including, as it does, New Guinea, the Solomon Islands and Bali . . . 22,000 miles will be travelled and 16 ports visited . . . You'll see Nuku Hiva, Papeete, Moorea, Apia, Ahgaha, Suva, Guadalcanal, Madang, Bali, Singapore, Bangkok, Hong Kong, Nagasaki, Kobe, Tokyo, and Honolulu . . . and if these names don't stir your imagination, nothing will! . . . The Hamburg is a truly elegant ship and the cruise will be "grand" in every sense of the word . . . Besides all the regular features of a first class cruise this one has the added attraction of a Bridge Program conducted by a member of the U.S. International Team, and a Maritime Health Clinic to put you in tip top shape . .. Here's a cruise you'll enjoy every moment of . . . and remember for the rest of your life! . . . Rates are from $3,445 . . . See Paulin's for all the details . . . they'll give you a lovely color brochure too! . . . **Paulin Travel, 1006 Government St., 382 9168.**

Oscar de la Renta shows extra long—almost knee-length—scarves in fringed mohair or flannel.

Best selection of woollens in town! . . .

It's getting so that when we go browsing in Saba's fabric department these days we brood in silence . . . wondering how on earth we're going to describe the indescribable . . . convey to you the amazing beauty of texture pattern and color in the new fabrics which have been arriving thick and fast . . . We're thinking particularly of the beautiful new knits and woollens we saw this week . . . The patterns are so new and different . . . colors are mixed with such imagination and subtlety that words fail us . . . you'll simply have to go in and see them for yourself! . . . There's a group of absolutely mouth-watering printed knits . . . mostly abstracts . . . which are particularly soft and drapable . . . They'd be ideal for the new dolman sleeves and gathered skirts . . . great for anything calling for a soft fabric . . . $11 to $14 a yard . . . Another group of lovely woollens from France . . . Some with border designs . . . are priced up to $20 a yard . . . We saw checks, tweeds, herringbones . . . a gorgeous mohair and angora fabric in green or mauve plaids . . . All of these ideal for capes, coats, suits . . . Plains in all the new shades co-ordinate with most of these patterned knits and woollens . . . As for Vyellas . . . Saba's now have the best selection they've ever had! . . . **Saba's, 1130 Douglas St., 384-0561.**

Fall's tartan revival is keeping all looms in Canadian woollen mills busy weaving authentic worsted tartans and plaids.

A touch of fur — the ultimate luxury . . .

Fur trimmed coats have never really been out . . . but this coming fall and winter they'll be more in . . . if you get our meaning . . . And right now, at Wilson's, there are more fur-trimmed coats on display than we've seen for several years back . . . Certainly fur is the ultimate touch of luxury, lending elegance to tweeds and wools, no matter how sparingly it's used . . . However these new coats mostly have luxuriously large collars to snuggle into when winter's chill winds blow and the snowflakes start to fly . . . There's a dark brown and beige tweed with oyster beaver collar . . . a grey and brown tweed with chestnut raccoon collar . . . and a lovely tawny tweed collared with dark raccoon . . . A shorter woman might prefer the lynx collar and tie belt . . . A shorter woman might prefer the brown or black coat with smooth broadtail front and collar . . . or the black wool with mink . . . Getting back to the tweeds . . . there's one with a brown beaver trim . . . another with black sealskin . . . And most of the tweeds have matching scarves to fill in the front V and complete the smart new look . . . **W & J Wilson Limited, 1221 Government St., 383-7177 and Empress Hotel, 383-1919.**

Advertisement

Virtually Unknown

Chihuahua Doggo on Chihuahuas

CHIHUAHUA, Mex. — Alma Briceno walked through the Plaza de la Constitucion of Chihuahua, Mex., carrying her small dog, Don Pedro.

She was suddenly surrounded by a mob of people who wanted to know what kind of dog she was holding in her arms.

They had never seen a dog like it before.

"It happens every time," Mrs. Briceno said. "Nobody in Chihuahua, (in the Mexican state of) Chihuahua, knows a chihuahua when they see one.

'The dog is named after this city and this state. Yet few have ever seen a Chihuahua in Chihuahua, Chihuahua."

Mrs. Briceno crossed the busy thoroughfare and entered city hall to show Don Pedro to Mayor Lose Luis Cavellero.

"Chihuahua! Chihuahua!" the mayor declared when he caught sight of Don Pedro.

He wasn't referring to the dog's breed.

Everywhere in Mexico people use the exclamation "Chihuahua! Chihuahua!" It is an expression of surprise. Loosely translated it means something "oh, my gosh!".

'That's an ugly dog," the mayor said as Mrs. Briceno came closer.

'No offence, Senora," he quickly added. "All chihuahuas are ugly."

'You don't know the dog," Mrs. Briceno retorted. "If you did, you would never have said that."

'I would never have one," the mayor said." Even if they are named after this city and this state."

The mayor owns a fox terrier.

"Chihuahuas are too small, too delicate," His Honor insisted. 'They require special care, special food. They die easily.

'A chihuahua is certainly no animal for a small child."

"Isn't it a shame," Mrs. Briceno interrupted. "Hardly anyone in Chihuahua, Chihuahua, has even seen a chihuahua.

'That's why I decided to raise them. I was born here, lived here all my life. I am proud of my city, my state. And I love these little dogs named after my home town, my home state."

How the dog ever came to be called chihuahua is one of many mysteries of the bred.

The mayor, Mrs. Briceno and other residents are of the impression that the chihuahua is a descendant of a wild dog that once thrived in the high deserts here.

The American Kennel Club concedes that the exact ancestry of the chihuahua is wrapped in mystery.

Ancient Toltec indians of Mexico had a small dog called Techichi, which, the AKC reports, may have been an ancestor of the chihuahua.

At any rate, chihuahuas orignated in Mexico, but if you tried to find one there today, you'd probably be barking up the wrong tree.

In Mexican home town, Don Pedro is stranger

for SIMPSONS-SEARS catalogue or store merchandise

24-Hour Teleshop 386-3161

You can call Simpsons-Sears Anytime Day or Night

Simpsons-Sears Hillside: 3190 Shelbourne Street (8-41)

U.S. Firms Must Make Sugar Ad Corrections

WASHINGTON (UPI) — Under a new policy of the Federal Trade Commission, two trade groups will have to spend at least $175,000 for advertising to correct their claims that eating refined sugar products could help dieters lose weight.

The FTC announced Friday its provisional acceptance of a settlement that would require the mandatory corrective advertising by Sugar Association, Inc., and Sugar Information, both New York City-based groups.

In the past, the FTC has sought only consent orders requiring corrections in the event an advertiser accused of making false claims chose to continue advertising. The new policy gives the advertisers no choice.

The order, which will take effect Sept. 18 unless withdrawn by the FTC, requires the two groups to run full-page printed messages — prepared by the FTC — in seven national magazines during the period December through April.

The total cost of the seven ads is estimated at between $175,000 and $200,000.

Once the consent order takes effect, it has the force of law. Any violations of its terms could result in penalties of up to $5,000.

The earlier advertisments the FTC objected to urged, for example, "enjoy an ice cream cone shortly before lunch. Sugar can be the will power you need to undereat."

"The trick is to turn down your appetite shortly before mealtime," said anoaher ad. "A little sugar, in a soft drink, or a candy bar can be a big help."

Each ad carried the slogan: "Sugar . . . only 18 calories per teaspoon and it's all sugar."

Under the consent order, the companies and their advertising agency, Leo Burnett Co., Inc. of Chicago, have agreed to run ads witth the healine: "The plain truth about your sweet tooth."

The bodyof the message will state in part:

"Do you recall the messages we brought in the past about sugar? How something with sugar in it before meals could help you curb your appetite?

"We hope you didn't get the idea that our little diet tip was any magic formula for losing weight. Because there are no tricks, no shortcuts, the whole diet subject is very complicated. . . ."

Irving Wife Will Risk Jail Again

Colonist-Newsday Services

EAST MEADOW, N.Y. — She lost some weight. She did about a dozen paintings. She thought the jail food was good but a little boring.

"It was," she said, "like eating for two months, three times a day, in the same third-rate restaurant."

She said that she didn't know what would become of her marriage, and that she chose to return to Switzerland to face criminal charges there because she is "more homesick than afraid."

She gave her chief keeper at the Nassau Country Jail, Sheriff Michael Seniuk, one of her jail paintings, a small acrylic entitled Dream of Ibiza. Then Mrs. Edith Irving talked some more of her past and future, at a press conference held Thursday afternoon in the sheriff's office, at the jail where she has served a two-month term for her part in the bogus Howard Hughes "autobiography" caper engineered by her husband, Clifford.

Mrs. Irving, her brown eyes and perfect teeth reflecting the bright television lights, and dressed in a blue cotton prison smock and too-large denim jacket, said that the experience of the hoax and its aftermath was "like a Kafka story — something that starts small and then grows like an endless nightmare."

She said that at first, when her husband talked about his scheme to fake the Hughes autobiography, "he treated it as a joke. Whenever he talked about it he laughed and said that if he got caught, he'd just give the money back."

The 36-year-old, Swiss-born painter said she thought her husband was to blame for her jail term, but added that she was not bitter. "He is naive. He didn't think it would end up a criminal thing," she said.

Of her stay in the jail, Mrs. Irving said that "in the beginning it was very difficult and strange. I was not used to taking orders. But after a while I realized the other inmates had terrible lives and troubles worse than mine and I stopped feeling sorry for myself."

During the two months she spent in the jail, her husband visited four times.

Mrs. Irving said she planned to return to Switzerland with the children on Sept. 1. There, she said, she plans to make arrangements for the care of her children, on the chance that she is sent to jail for cashing a publisher's cheques with the signature "H. R. Hughes" at a Swiss bank and transferring the funds.

And after that? "The future is impossible to know," said Mrs. Irving, who was described by Senuik as a "model prisoner." She continued, "human lives usually work with hope. If they put me in jail, then when it's over, I'll be free."

Shredded Money Mystery Solved

WATERLOO, IOWA (UPI) — A man who discovered a torn $50 bill in his garage believes his wife shredded $5,000 of their life savings and threw the money away.

If the story is substantiated, sheriff deputies believe the mystery of torn money scattered along the roadside will be solved.

The man, identified only as being from Evansdale, appeared with the torn bill Tuesday and told deputies his wife apparently ripped up $5,000 and tossed it into a roadside ditch near Gilbertsville, about 10 miles from the couple's home.

Nearly one month ago, two teen-age girls found some $3,200 in torn bills along a creek near Gilbertsville, and officers later recovered $1,800 more. The money has remained unclaimed in the Gilbertville Savings Bank for several weeks.

Chief deputy Wendell Christensen said the woman has under a doctor's care and told officers that both she and her husband had been sick "and had no use for he money."

She told officers she drove her car to the bridge, stopped and ripped up the money. The woman tossed some under the bridge "and then threw out more as she drove along the road," Christensen said.

He said the couple's claim to the money appears valid since the torn $50 bill matched the serial number of one of the bills which has been found along the road. A lie detector test will be given to the husband this week "to verify that he found the torn currency in his garage rather than along the road," Christensen said.

Christensen said the man and his wife are both 61 and he has been a truck driver all his life. The deputy said the $5,000 "was only a very small part" of the couple's life savings.

Vet Unzips Lion

HOUSTON (UPI) — King, a seven-month-old pet lion of Mr. and Mrs. Ronnie Huggins, is usually a frisky, robust animal. But a week ago after eating a vinyl couch, King's appetite disappeared and he had a bad stomach ache.

After his weight dropped from 110 to 80 pounds, the Huggins took him to a veterinarian. When King failed to respond to other treatment, the vet operated.

King's stomach yielded two zippers and most of the vinyl couch.

The doctor sewed King up, and Thursday reported he was back on his feet — staggering a little — and not too happy with the mush diet he must follow for the next week.

"Lions just have a tendency to eat things they've got no business eating, like furniture," Mrs. Huggins said.

WILSON'S

FOR BACK TO SCHOOL

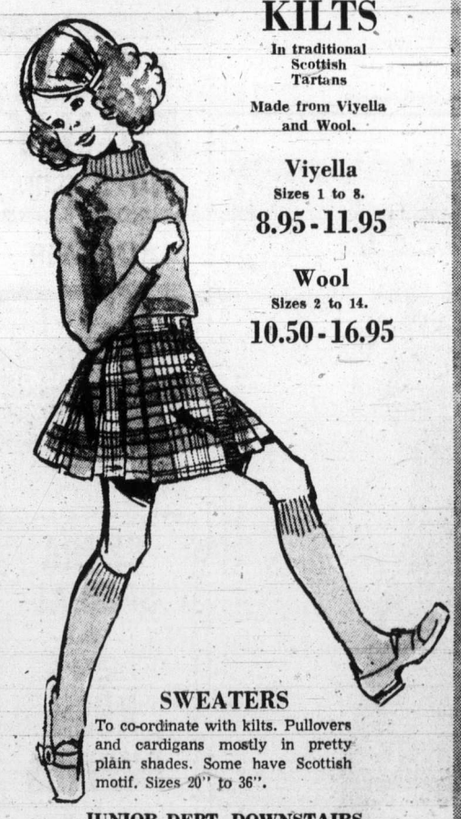

KILTS

In traditional Scottish Tartans

Made from Viyella and Wool.

Viyella

Sizes 1 to 8.

8.95 - 11.95

Wool

Sizes 2 to 14.

10.50 - 16.95

SWEATERS

To co-ordinate with kilts. Pullovers and cardigans mostly in pretty plain shades. Some have Scottish motif. Sizes 20" to 36".

JUNIOR DEPT. DOWNSTAIRS

THERE'S MORE FOR YOU DOWNTOWN

STORE HOURS: 9 a.m. to 5:30 p.m.

CHARGEX

W&J WILSON LIMITED

1221 Government St. 383-7177

(Opp. the Post Office)

Convenient Parking in City Parking Facilities

IMPORTANT ANNOUNCEMENT

For the Many Customers of MISS SOPHIE

MISS SOPHIE

After eight years of serving her customers at the original MARGO BEAUTY STUDIO in the Shelbourne Plaza, MISS SOPHIE is moving. Effective Tuesday, August 15th, Sophie will be at the MARGO FLAIR FOR BEAUTY STUDIO in the Hillside Shopping Centre.

Located in the midst of "Fashion Row", the MARGO FLAIR FOR BEAUTY STUDIO is right across the mall from Sweet Sixteen and Mr. Nash, next door to Singers, and near the Simpsons-Sears entrance.

MISS ESHRAGH

Long one of the most popular of the MARGO STYLISTS, Sophie is bound to be busy. We urge you to make your appointments early to avoid disappointment. Sophie's years of experience assure you of the finest in hair care no matter what type of hair you have or what service you desire.

Also moving to the MARGO FLAIR FOR BEAUTY STUDIO is MISS ESHRAGH. Emigrating from Iran, Eshragh brings certificates and high praise from her former employer. Customers are attracted by Eshragh's winning smile, her old world courtesy, and her skillful hairdressing.

For appointment with either of these talented stylists, please phone 382-9178.

MARGO FLAIR FOR BEAUTY STUDIO

Hillside Shopping Centre

Owned and Operated by MARGO BEAUTY STUDIO LTD.

A Business Built on Customer Satisfaction and Goodwill

It's Not At All Like Playing Chess

and your next move should be to the telephone! Call our experts for linoleum and tile installation in any room of your home. The job will be done perfectly, efficiently and quickly . . . without a mess. Estimates are free.

CAPITAL CITY CARPET & LINO

1920 Oak Bay Avenue

598-4441

After 6 p.m. Call Jack Houston, 383-9584

OPEN DAILY 'til 9 p.m.

SATURDAY, 9 to

SUMMER SHOE Clearance

FASHIONS FOR MEN WOMEN & CHILDREN

Sizes for Everyone but not in Every Style

★ EXTRA SPECIAL

White Cross Shoes

$12.95

Sizes 5 to 10; Double A, B, D.

Values $21

VILLAGE SHOES

2238 OAK BAY AVE

"In the Village"

"A

TH

$1

★ Men's and Plain 2-P

★ 2 Men's o Slacks

★ 2 Sweater

Co

NOW S

COLWOOD

At Colwood

PHONE 4

FAIRF

325 Cook

PHONE 3

UNIVERSITY

Shelbourne at

PHONE 4

—AP

Cookie Pitch

If votes aren't won here, it will be way cookie crumbles. Mrs. George S. McGovern, wife of Democratic party candidate for president of United States, took husband's campaign to Pittsburgh Thursday and visited National Biscuit Co. bakery. Mrs. McGovern, with cookies and notebook in hand, meets workers near conveyor.

Many Trigger Agents

Virus 'Accidental' Killer

SAN DIEGO (UPI) — Healthy humans may carry within them viruses that usually do no harm, but can be triggered by a multiplicity of agents to cause disease, according to a research team.

The research was carried out at the Scripps Clinic and Research Foundation and announced Thursday.

"It is suggested that the same virus can cause a plethora of diseases, and that the specific one it does cause, such as leukemia, depends on genetics and environment," said Dr. Richard Lerner, a microbiologist and a primary investigator in the study.

He said triggering factors included such things as cancer-causing chemicals in food, polluted air, defective genes, attacks by another virus, radiation, other infections or just growing old.

Most persons carry viruses capable of causing many diseases, Lerner said.

"Normally, viruses ought not to kill their hosts," he said, because the virus is a parasite that needs the host to survive. During the course of evolution "if viruses always killed their hosts, they would not themselves continue to exist," Lerner said.

In effect, when a virus does kill the host, it's a kind of accident, caused by the trigger, Lerner said.

"We all have cells in our body capable of destroying us," Lerner said.

The discovery was the result of work with laboratory mice, he said, including a pure strain from New Zealand. These mice seldom die of leukemia but do have an inborn predisposition to a disease that resembles what in humans is called sistemic lupus erythermatosis, or SLE, which attacks young women.

From this strain, investigators isolated a virus identical to the virus that causes leukemia in other mice. The New Zealand mice were found to have a genetic abnormality. They have 41 chromosomes instead of the normal 40, and one of the chromosomes is defective.

That led scientists to the theory that the same virus causes leukemia in one strain of mice, and SLE in the other — the difference being not in the virus but in the environment the virus inhabits.

That indicates one vaccine could be developed that would combat many diseases, Lerner said.

Know What 'Our Flag' Is Called

EDMONTON (CP) — Mel Hurtig, co-chairman of the Committee for an Independent Canada, Friday criticized school teachers who seem to consider this country as part of the United States.

A publisher and Liberal candidate in the next federal election, he released copies of an assignment given a Grade 3 pupil in Edmonton. It read:

"The United States has grown greatly. Many years ago it was begun with 13 states. Now we have 50 states. These joined because they wished to come. We have grown to be a large nation. We are all proud of our country.

"Write these sentences as a paragraph. We think our flag is beautiful. It has seven red stripes and six white ones. It has a field of blue in the corner. On this field are 50 stars. Do you know what our flag is called?"

Hurtig said he has encountered similar incidents at all levels in Alberta schools, including such "facts" as New York is "our largest city."

He said the mother of the Grade 3 pupil involved tried to complain to the Edmonton public school board and was told "not to worry about it."

Erma Bombeck

It has just been within the last five or ten years that hostesses have become cute with hors d' oeuvres . . . or canapes . . . or appetizers . . . or whatever it is you call those little globs of mystery before dinner.

I was looking at one of them on a tray at a party the other night trying to figure out what it contained and it stared right back at me. I made a quick exit and looked over my shoulder just in time to see my husband pop one in his mouth.

"What did you just eat?" I asked hurrying to his side.

"When you've been waiting for dinner for three hours, what does it matter?" he said chewing vigorously.

"I don't want to frighten you, but I think that appetizer wore contacts and had a tooth."

The whole thing has gotten out of hand. I can remember when an appetizer was a chunk of cheese on a toothpick. Then someone wrapped a piece of salami around it to take away the "nakedness." The next hostess added a stuffed olive just to accessorize it with color. Now that lousy piece of cheese has an entire wardrobe.

Not only am I plagued with what or who I am eating, I am annoyed by the fact that hostesses know nothing of logistics. There are simple laws of engineering that are ignored when serving hors d' oeuvres:

● A small cracker that crumbles in a draft from nostrils will never hold the weight of bacon bits, slivered almonds, minced clams and artichoke hearts without falling apart in your hand.

● A potato chip when laden with a thick guacomole dip will snap off and is uncomfortable when lodged in your bra all night.

● There are not enough hours before dinner to chew up a piece of raw fish dipped in cocoanut and fried in carrot juice.

● If the Good Lord had meant for me to eat cold mashed beans on a crust of dry toast, he would have made swallowing involuntary.

● A normal person cannot hold a glass in one hand, a napkin in the other, an anchovy blacking out her two front teeth, a piece of cauliflower dipped in sour cream between her knees, a cracker tucked under her left armpit and a handbag clutched under the other and still make relevant remarks on the national conventions.

As my husband observed the other night, "Well, are you going to take a chance on the appetizers or do you want to starve to death before dinner?"

A raw oyster drowning in horse radish and catsup winked at me. I took it as a sign of friendship and chose starvation.

Porcupines Eat Roadside Signs

BOISE, Idaho (UPI) — Porcupines are eating road signs in the Boise National Forest. Dick Klade of the U.S. Forest Service said the beasts were chewing up the three-quarter inch signs because they liked the plywood glue. He said engineers were working on the problem.

One-Car Crash

PRINCE RUPERT (CP) — Cecil Lewis, 35, of Port Edwards died after the car he was driving hit a large rock after leaving the road. In hospital with serious injuries are his wife, Katherine, Davena Ridley and Donald Stewart, all of Port Edwards.

OPEN DAILY 'til 9 p.m.
SATURDAY, 9 to 5:30
SUMMER SHOE Clearance!
FASHIONS FOR MEN WOMEN & CHILDREN
Sizes for Everyone... but not in Every Style!
★ EXTRA SPECIAL ★
White Cross Shoes
$12.95
Sizes 5 to 10; Double A, B, D.
Values to $21.95
VILLAGE SHOES
2238 OAK BAY AVE.
"In the Village"

DISPENSING OPTICIANS
BACK TO SCHOOL
It is not too soon to start thinking about the fall school term and your children's eyes. Probably the greatest single cause of indifferent school work is faulty vision. Now is the time to have an eye examination and, if glasses are required bring the prescription to one of our five offices. You'll be glad you did.
TERMS AVAILABLE
Prescription Optical

You are invited to a LADIES' TEA PARTY at the residence of Mr. and Mrs. Lewis Harvey, 1448 Lands End Road, Sidney, to meet
T. Foster ISHERWOOD
Your SOCIAL CREDIT CANDIDATE for Saanich and the Islands
MONDAY
Time: 2.30 p.m. Date: Aug. 21st
VOTE ISHERWOOD, T. Foster X
Inserted by Saanich and the Islands Social Credit Committee

Tuesday ONE DAY ONLY AUG. 22
One HOUR "MARTINIZING" CERTIFIES
THE MOST IN DRY CLEANING
$1.49 DAY
★ Men's and Ladies' Plain 2-Pce. Suits
★ 2 Men's or Ladies' Slacks
★ 2 Sweaters, Lightweight
★ Ladies' Plain Dresses
★ 2 Ladies' Plain Skirts
★ Plain Topcoats and Short Housecoats
Coupon Books Are Not Valid on These Specials!
NOW SEVEN STORES TO SERVE YOU
COLWOOD PLAZA — At Colwood Corners — PHONE 478-3014
FAIRFIELD — 325 Cook Street — PHONE 384-5031
UNIVERSITY HEIGHTS — Shelbourne at McKenzie Ave. — PHONE 477-8323
ESQUIMALT PLAZA — 1155 Esquimalt Road — PHONE 386-8641
Opp. Hillside Shopping Centre — 3023 Shakespeare Street — PHONE 384-3722
ROYAL OAK — In the Royal Oak Shopping Centre — 479-4041
SAANICH ROAD — Across from Town and Country — PHONE 388-9821

The Soft Contact Lens
Available at once on prescription
● A 3 minute film presentation shown on request
● Enquire about a free detailed booklet
AYCOCK OPTICAL
"Serving Vancouver Island for Over 23 Years"
1327 BROAD ST. PHONE 384-7651

VIVIAN M. BRIGGS
Wishes to announce that her School of Dance Will be taken over by
WENDY WALTON PACKARD
Commencing with the Fall Term
September 5th, 1972
School Policy and Staff will remain the same
With Vivian Briggs teaching the Major R.A.D. Exam and Pointe Work
Students will be notified of Classes Prior to Re-Opening

SPECIAL
FEATHER PILLOWS $3
Cleaned and Deodorized with new ticking 3.75
SLEEPING BAGS 2.99
FABRICARE CLEANING
Gives Your Clothes a Newer, Brighter Look
NEW CALL OFFICE
BEACON GIFTS: 249 COOK
RENFREW FAIRFIELD CLEANERS
1012 YATES ST.
382-3938
384-4641
FREE PICKUP AND DELIVERY

HEARING AIDS

B. S. H. TYE
Hearing Aid Specialist since 1938, invites you to take on trial a Radioear hearing aid adjusted to your individual requirements. Victoria Hearing-Aid Co., 209 Yarrow Bldg., 645 Fort St., Phone 383-5125 ($50.00 Hearing Aid Available)

In Our 69th Year
Saba Bros Limited
1130 Douglas St.
384-0561
Spread the Word!
Fall Fabricanza

starts next Thursday at all 4 Saba's stores
● NEW FALL FABRICS
● GUARANTEED SAVINGS
The Greatest Fashion Fabric Event Of The Season
See Wednesday's newspapers for details!

Pacific Swim School
"WATER BABIES"

Children taught from the age of 6 months through specialized instruction.
ALSO: Pre-school, School age and Adults. Learn to swim quickly and safely. Take a
"CRAM COURSE"
Instruction Given in Our Pool or Your Home Pool. Don't Let Another Day Go By Without Feeling Safe and Sure in the Water.
(Mail in attached registration form)
To: Pacific Swim School, 1669 Pear Street, Victoria, B.C.
Name
Address Phone
PLEASE REGISTER MY CHILD/CHILDREN/SELF
Name Age
Name Age
Name Age
Day Preferred Mon. - Sat.
Time Preferred—Any half hour most convenient between 9 a.m. and 8 p.m.
OR REGISTER BY PHONE 477-6521

Institute Sets Sights on Preventive Psychiatry

TORONTO (CP) — Promoting mental health, rather than merely treating the mentally ill, is the intent behind policy, administration and physical changes at the Clarke Institute of Psychiatry, a six-year-old teaching hospital at the University of Toronto.

The changes, aimed at improving the institute's service to the community, have been taking effect since July 1, but were first announced Friday.

Among the changes already effected are an expanded out-patient department and a reduced in-patient department.

In the first month of a new 24-hour emergency service, 600 patients were seen while the institute's 193-bed capacity was reduced by 30 beds to make way for offices that would enable the staff to be closer to the patients.

John Borthwick, associate director of administration, said in an interview "we've shifted gears to putting less emphasis on cures and more on promoting health."

"It had become clear," said Dr. R. C. A. Hunter, the director, "that depending on the criteria by which you declare patients to be people in need of help — a criteria which keeps widening — that there is an ever-increasing pool of patients.

"At some point we had to stop just treating illness and look at prevention in a serious way."

Future plans include projects to find new ways to keep healthy those groups of people vulnerable to mental illness and training programs for community workers dealing with mental health problems.

Administration under the new system is divided into three areas — community resource service, ambulatory service and in-patient service.

Dr. S. J. J. Freeman is director of the community resource service, which he hopes one day will earn the right to be called "preventive psychiatry."

Under his jurisdiction will be projects aimed at determining conclusively whether mental illness can be prevented.

After acquiring staff with a broad mixture of backgrounds to get "new, non-traditional views," he will form project teams to develop mental health services in the community, such as after-care clinics for mental patients.

His people also will oversee the training programs within the community. One such program already initiated is a course for nurses to help patients who know they are dying.

Dr. Freeman's staff sets up the projects, evaluates them to see if they are worthwhile and then teaches others to take over.

Directors of ambulatory service is Dr. D. H. Frayn, whose department, in addition to handling the emergency operations, includes a team of doctors, social workers and nurses available to see people referred by doctors and agencies.

This assessment team provides back-up for physicians caring for patients with emotional problems, seeing patients sent by family doctors and advising the doctors how to help their patients. The team sees 100 to 120 patients a month, Dr. Frayn said.

Also in his department is a new medication clinic caring for about 200 patients who require continuous drug therapy.

Dr. Abraham Miller, director of the 163-bed in-patient department, has four divisions under his supervision.

One is a 10-bed unit for children.

There is also a 22-bed forensic psychiatry unit for people with medical-legal problems and an 11-bed clinical investigation unit for patients whose body chemistry requires study because it may be the cause of their mood disturbances.

There also are 120 general adult beds.

Patients stay an average 30 days and only about one in 100 is sent to a long-term care mental hospital. Most of the patients are aged 18 to 40.

Ann Landers

Dear Ann Landers: Two years ago I was still a teenager. Three years ago I was still a virgin. My lover dropped me for another girl whom he later married when her father offered him a nice job. Now when he runs into me at social functions he gives me a knowing wink.

What I remember most about our love affair was the constant fear of pregnancy. Like so many other stupid kids we had the idea that any attempt to prevent pregnancy made the relationship cheap and unnatural. (How crazy can you get?)

I now realize that virginity is a young woman's most precious gift. I am ashamed for having laughed at this concept and having considered it ridiculous and phony. My question is, shall I tell my wonderfully mature, highly-principled fiance about the past affair before we marry, or live in fear that the cad with the knowing wink will one day brag about his conquest and do me in? I hope you will answer. — **Ann Onimous.**

Dear Ann: If your finance is "wonderfully mature and highly-principled" he won't ask. To volunteer such information would be stupid. Such confessions might be considered "good for the soul" or some people call it "clearing the air," but my mail tells me it can be a time bomb that might explode later and destroy a relationship.

□

Dear Ann: I've got a touchy problem — and I do mean touchy. It's my dad. He can't keep his hands off me.

I'm 18, the youngest in a family of five kids. My dad is forever dragging me on his lap when I watch TV, patting my backside when I'm walking past him, or kissing me hello and goodbye even if I'm just going to the grocery store.

I told Mom I didn't like it but she says, "You're his baby, be nice to him."

I don't want to hurt his feelings but I am not a baby and I wish he'd keep his hands off. Any suggestions? — **Touchy Me.**

Dear T.M.: Personal messages are best delivered personally and not through a third party. Tell your dad how you feel about this. If you express yourself in a mature manner it might solve the problem — somewhat.

Montague BRIDGMAN Ltd.
China Crystal Gifts
811 Government St 383-0821

DIVORCE
CAN I AFFORD IT?
ONLY $50 DOWN (Includes the Services of Your Lawyer)
• A Reasonable Price. • Fast, Confidential Service.
FOR YOUR FREE COPY OF CANADA'S DIVORCE ACT PHONE
UNIVERSAL DIVORCE — 382-8276

Back-to-School SAVINGS
Now is the time to do all your back-to-school cleaning. Jackets, sweaters, skirts, slacks.
8 lbs. 2.29
Regular 8 lbs. $2.75
2 WEEKS ONLY AUGUST 21 to SEPTEMBER 3
Three Locations:
HILLSIDE
SHELBOURNE
TOWN & COUNTRY
SHOPPING CENTRES
carlton's cleaning carousel LTD.
Coin-op and Professional Dry Cleaning
Complete Laundry Service at all Three Stores

FRANK P. MALLORY
Victoria's Original Licenced Counselling
HYPNOTHERAPIST
Instructing in
RELAXATION AND SELF-HYPNOSIS
now using Hypnosis and the Primal Scream in psychotherapy.
BY APPOINTMENT
477-4668

GORDON'S ANNUAL
Storewide Summer Sale
AUG. 13th to AUG. 31st
20% OFF
ALL MERCHANDISE
GIFTWARES
Fine China — Plates
Fine Crystal — Copper and Brass
Figurines — Leather Goods
Cups and Saucers — Ceramics
MANY MORE GIFT ITEMS
Open Sundays, 9:30 - 4:30
Weekdays, 9 a.m. - 8 p.m.
GORDON'S GIFTS LTD.
616 Fort Street 382-4024
Between Government and Broad

YOU?
If you want to be
OVERWEIGHT!
That's Your Business.
If you want to
REDUCE
That's Our Business.
YOU!
Hilton-Tru-Dimensions' method is a simple but proven plan of gentle body toning that TURNS UP YOUR "DIGESTIVE FURNACE" and BURNS FLAB RIGHT OFF your body!
REVOLUTIONARY? YES! BUT IT WORKS for millions of women all over North America.
"SEE OUR GUARANTEE BELOW."
We specialize in
WEIGHT REDUCTION ONLY!
• From Age 19 to 90 • "No Fancy Frills"
"JUST PLAIN WEIGHT REDUCTION"
RESULTS GUARANTEED
Tell us the dress size you want to wear, and we will tell you how many visits it will take and guarantee in writing that you will reach your goal. In fact, so absolutely postive are we that you will obtain your objective, that, as stated in our guaranteed programme, we will refund your money if we fail. It's positive assurance that we back up our Guarantee 100 per cent.
Lose Pounds and Inches or Money Refunded
CALL NOW TODAY!
383-4178
Or drop in for your free courtesy tour and figure analysis. No obligation.
★ No disrobing
★ No crash dieting
★ No strenuous exercising
★ We are not a gym
Substantial increase in price in September. To hold your treatments at this price, ACT NOW.
CALL NOW — TODAY
JUST $2.00 Per Treatment
HILTON-TRU-DIMENSIONS Ltd.
FIGURE SALONS
3025 Shakespeare St. OPP. HILLSIDE PLAZA MAIN ENTRANCE Phone 383-4178
OPEN DAILY 9 to 9 — SATURDAYS 9 to 3

Roma's
One of Many...
What every woman wants... a great New Coat for a connoisseur of fine fashion, fabric and fur.
Fall Fashion Flair...
Roma's
Scoops the Fall Coat Story!
Such a connoisseur will find the fashion story all wrapped up at Roma's—Victoria's fashion corner.
A luxurious English tweed in a mixture of blacks and vibrant fall shades of deep paprika and tangerine, a glorious Norwegian fox collar and cuffs.
Call 30 to your coat need with this shaped, belted and flared coat. $250
1696 Douglas—Victoria's Fashion Corner 384-2021

China Talks 'Successful'

Trade Picture Bright

PEKING (UPI) — Canadian External Affairs Minister Mitchell Sharp completed his talks with Foreign Minister Chi Peng Fei Saturday and was received by Premier Chou En-lai in what a Canadian delegation spokesman described as a successful round of talks.

But certain specific involvements in Sino-Canadian relations are already becoming clear.

Establishment of regular airline service between Canada and China, via Canadian Pacific, seems destined to be worked out reasonably soon.

A consular agreement which will bring particular aid to the 60,000 Chinese Canadians who have family ties in China and which would help Canadians who want to visit China for business or other purposes is in the cards.

And the Chinese are considering a Canadian request for more newsmen to be established in Peking. At present there is only one permanent Canadian correspondent.

Sharp said the Chinese asked when Prime Minister Trudeau will visit China and it's clear Trudeau will come here next year if he wins the next election in Canada.

The Chinese fielded a top-ranking team to meet the Canadians. Apart from their foreign minister, the team included the senior of seven foreign ministers, Chao Kauan Hua, and the head of the newly-formed foreign minister's department for North America, Chou Wen Ching. The Chinese have accepted an invitation to send a negotiating team to Ottawa next September.

Meantime, almost 500 Canadian businessmen were being shown the finishing touches on the biggest Canadian trade fair ever held abroad and which opens Monday in Peking.

In Ottawa, China's trade minister toured a Canadian government farm Saturday, kicking through corn fields and hopping drainage ditches like a farm boy.

Pai Hsiang-Kuo and a coterie of Chinese officials were led through the state-owned experimental farm here by Agriculture Minister H. A. Olson, who wore a cream-colored cowboy hat.

The soft-spoken Mr. Pai, wearing a light-gray Chinese tunic, appeared to enjoy both the manicured fields of the large farm and his translated conversations with agriculture department officials. The minister laughed often and asked several questions about the farm operations, particularly the chicken rach.

Also in Ottawa, China is in the market for still more Canadian wheat, Trade Minister Jean-Luc Pepin disclosed Friday.

He told reporters after a two-hour meeting with Pai Hsiang-kuo, foreign trade minister of the Chinese People's Republic, that the Chinese are keen to dicker with the Canadian Wheat Board for further purchases.

At the same time, Mr. Pai had reiterated Peking's pledge, made last year, to maintain Canada in first place on its list of wheat suppliers.

"They have honored their commitment perfectly, and Mr. Pai repeated it today," said Pepin.

Critical Fencing For Oil

BEIT MERI, Lebanon (AP) — Top level talks aimed at averting a threatened international oil crisis began Saturday among 10 major oil companies and five Arab countries that demand a share in their operations.

Saudi Arabian Oil Minister Ahmed Zaki Yamani, representing the five Arab countries, said: "I hope there will be a breakthrough but it is in the hands of the oil companies."

Executives of Standard Oil of New Jersey, Texaco and Shell will represent the oil companies at the first session in this hill-top resort 12 miles east of Beirut, Yamani said.

Discussions over how to compensate the oil companies for a 20-per-cent share in their operations have been deadlocked since last March when the companies agreen in principle to the question of "participation" by governments.

Sources close to Yamani said he is prepared to call an emergency meeting of the Organization of Petroleum Exporting Countries in mid-September to assess the situation.

Umpqua Talks Pollution War

REEDSPORT, Ore. (AP) — The Port of Umpqua has decided to allocate $8.6 million to help the International Paper Co. pulp and paper mill in nearby Gardiner set up air and water pollution controls.

VERY SPECIAL Wedding Flowers

For every member of your wedding party.

- Bouquets for the Bride and Bridesmaids. Corsages.
- Floral designs for Church and Reception. Boutonnieres.

ROYAL OAK Garden Centre and Florist
4456 West Saanich Road 479-1116
In the Royal Oak Shopping Centre

Outfit Your Children In Smart Uniforms

FOR BACK-TO-SCHOOL

- School Uniforms cost less; end the "what to wear" problem.
- Uniforms look smart at all times, outlast other wearing apparel.
- Boys and girls wear them with pride and give them extra special care.

We supply uniforms for B.C.'s Independent Schools. Also a complete range of blazers and crests for Clubs and Organizations.

Grey Friars House Ltd.
904 Gordon Street Open Daily 10-5 Phone 383-1413

WEDDING PLANS RENT A TUXEDO

WE DO
Tuxedo or Dinner Jacket and Cummerbund, $10; Shirt, Tie, Studs and Links, $3.
PRICE & SMITH LTD.
652 Yates St. 384-4721

BE SURE,
re-elect the Bennett team
AUGUST 30, VOTE

MORRISON, Newell R. X
SKILLINGS, Waldo M. X

YOUR VICTORIA SOCIAL CREDIT CANDIDATES
Victoria Social Credit Campaign Committee

SIMPSONS-SEARS

Lyric Beauty Salon

Our expert colourists say: Why Wish?

BE A CLAIROL CREME TONER BLONDE!

Why wait another day? With Creme Toner's 32 fair and lovely variations . . . and our color specialists' custom blendings . . . you can be just the shade of blonde you've always wanted to be! The effect will be positively exhilarating . . . on you . . . on everybody who sees and admires!

Great haircutting by super-skilled haircutters. The length you want and the look you want. Stop in soon, an appointment is not always necessary.

USE YOUR CHARGE ACCOUNT

Lyric Beauty Salon, 2nd Floor — 388-9111

Simpsons-Sears Hillside: 3190 Shelbourne Street (8-53)

for SIMPSONS-SEARS catalogue or store merchandise

24-Hour Teleshop 386-3161

You can call Simpsons-Sears Anytime Day or Night

Simpsons-Sears Hillside: 3190 Shelbourne Street (8-41)

Engagements and Weddings

Engagements

Lafeber — Savage

The engagement is announced of Irene Marie Lafeber, youngest daughter of Reverend and Mrs. G. Lafeber of Bunschoten, Holland, to Mr. Russell Rowland Savage, son of Mrs. R. L. Savage of 502-2646 Cook Street, Victoria.

The wedding will take place on September 2nd, 1972, in Willowdale Christian Reformed Church, Willowdale, Ontario, Dr. R. Kooistra officiating. Following the ceremony, the happy couple plan a wedding trip to British Columbia.

Ballegeer — Adams

Mr. and Mrs. Camiel Ballegeer, 1941 Ashgrove Street, Victoria, B.C., are pleased to announce the forthcoming marriage of their youngest daughter Linda Larrett, to Mr. Allan Brent Adams, son of Mr. and Mrs. Lionel Adams, 1580 Wilmot Place, Victoria, B.C.

The wedding will take place in St. Patrick's Catholic Church on September 9 at 5 p.m. with Reverend G. Herkel officiating.

Johnson — Vining

Mr. and Mrs. John L. Johnson, 18 Hampton Road, Victoria, are pleased to announce the engagement of their eldest daughter, Patricia Anne to Mr. Brett Robert Vining, eldest son of Mr. and Mrs. Robert K. Vining, 883 Sevenoaks Road, Victoria.

The wedding will take place at 6 p.m. September 2, 1972, at the Church of St. Andrew (Naden) with Reverend William Taylor officiating.

Dickson — Burnett

Mr. and Mrs. Donald P. Dickson, 14 Midwood Road, Victoria, announce with pleasure the forthcoming marriage of their younger daughter, Jean Carolyn, to Ronald Stewart Burnett, only son of Mr. and Mrs. L. S. Burnett, 4040 Hodgson Place, Victoria.

The wedding will take place September 9, 1972, at 2 p.m. in St. Andrew's Presbyterian Church, Reverend Bruce J. Molloy officiating.

Williams — Kay

Mr. and Mrs. M. E. Williams, 1329 Mount Douglas Crossroads, Victoria, B.C. are pleased to announce the engagement of their daughter, Patricia Louise, to Mr. Alex Kay, of Winnipeg, Manitoba.

The wedding will take place Saturday, September 2, 1972 at 4:30 p.m. in St. Dunstan's Church, Reverend W. Lunny officiating.

Robertson — Gurr

Mr. and Mrs. Douglas J. Robertson, 7109 East Saanich Road, Saanichton, are pleased to announce the engagement of their youngest daughter, Sheila Joanne, to Mr. Charles Leslie Gurr, elder son of Mr. and Mrs. Thomas Gurr, 4657 Interurban Road, Victoria.

The wedding will take place Friday, September 8, 1972, at 7:30 p.m. in Shady Creek United Church, Reverend J. M. Wood officiating.

Tucker — Atkinson

Mr. and Mrs. H. J. Tucker, 2633 Sunderland Road, Langford, take pleasure in announcing the forthcoming marriage of their daughter, Katherine Ann to Mr. Thomas Herbert Atkinson, elder son of Mr. Thomas Atkinson, Port Hardy, and Mrs. Dona Atkinson, 4526 Eva Avenue, Victoria.

The wedding will take place on September 15, 1972 in St. Andrew's Presbyterian Church, Victoria, B.C.

Clarke — Horsfall

Mr. and Mrs. C. Clarke, 572 Doyle Road, wish to announce the engagement of their eldest daughter Marilyn Louise, to Mr. Clifford R. Horsfall, Victoria, B.C.

The wedding will take place Friday, September 8, 1972, at 7 p.m. in Emmanuel Baptist Church, Cedar Hill Crossroads.

Flury — Williamson

Mrs. Lyle Flury, 2580 Arbutus Road, is pleased to announce the forthcoming marriage of her elder daughter, Barbara Elizabeth, to Mr. Colin Kerry Williamson, son of Mr. and Mrs. Kenneth Williamson, 867 Royal Oak Avenue.

The wedding will take place Friday, September 8, 1972 at 7 p.m. in St. George the Martyr Church, Canon Charles Bishop officiating.

Dart — McAvoy

Mr. and Mrs. W. A. Dart, Kingston, Ontario, are pleased to announce the forthcoming marriage of their daughter, Katherine Margaret, to Mr. James Mark McAvoy, son of Mr. and Mrs. J. K. McAvoy, 2078 Carnarvon Street, Victoria, B.C.

The wedding will take place Saturday, August 26, 1972 at 1 p.m. in St. Patrick's Catholic Church, Father John Zuyderevyk officiating.

Liebermann — Persicke

Mr. and Mrs. G. Kahn, are pleased to announce the forthcoming marriage of her daughter Susan Beatriz, to Mr. Murray Alfred Persicke, son of Mr. and Mrs. A. Persicke of 5705 Pat Bay Highway, Victoria.

The wedding will take place Saturday, August 26, 1972 at 2:30 p.m. at the home of the bride, 4720 Rosehill Street. Reverend A. Johnson will officiate.

Brittain — Holmes

Mrs. G. A. Brittain, Victoria, is pleased to announce the engagement of her eldest daughter Gail Sara, to Mr. Daniel Holmes, son of Mr. and Mrs. Peter Holmes, Victoria.

The wedding will take place Saturday, September 2, 1972 at 1:30 p.m. in First United Church.

Pelan — Danforth

Mr. and Mrs. Stanley Pelan, 1128 Craigflower Road, Victoria, wish to announce the forthcoming marriage of their daughter, Patricia Irene, to Mr. Daniel Guy Danforth, son of Mrs. E. June Danforth, Calgary, Alberta.

The wedding will take place Saturday, September 9, 1972, at 3 p.m. in Scarboro United Church, Calgary, Alberta.

Wilson — Bowers

Mr. and Mrs. Richard Wilson, 488 Davida Avenue, Victoria, announce the engagement of their eldest daughter Wendy Marie, to Randy Bowers, son of Mr. and Mrs. L. Bowers, 2838 Inlet Avenue, Victoria.

The wedding will take place Saturday, September 2nd, 1972, at 5:30 p.m. in Centennial United Church, Reverend C. H. Whitmore officiating.

Wintemute — Dombrowski

Mr. and John R. Wintemute, 2890 Seaview Drive, Victoria, are pleased to announce the engagement of their only daughter, Patricia Anne, to Mr. Vernon J. Dombrowski, elder son of Dr. and Mrs. Henry J. Dombrowski of Nanoose, B.C.

The wedding will take place on Saturday, September 9, 1972 in Victoria.

Ball — Fowler

Mr. and Mrs. Maurice Ball, 4064 Cedar Hill Crossroads, Victoria, are pleased to announce the engagement of their younger daughter, Laurie Jean, to Mr. Brian Roy Fowler, son of Mr. and Mrs. R. B. Fowler, 12 Hawthorne Place, Lincoln, England.

Tse wedding will take place on August 31, 1972.

Connor — Bugslag

The forthcoming marriage is announced between Kathleen, only daughter of Mr. and Mrs. H. D. Connor, 4878 Belvedere Drive, North Vancouver, B.C., and Robert Bugslag, elder son of Mr. and Mrs. J. C. Bugslag, 4891 Prospect Lake Road, RR. 7, Victoria, B.C.

The wedding will take place August 26, 1972, in St. Catharine's Anglican Church, Vancouver, B.C.

Weddings

Paulson — Jensen

The First Baptist Church, Dawson Creek, B.C., was the scene of a beautiful afternoon, double-ring ceremony July 1st, when Mary Eileen Jensen, daughter of Mr. and Mrs. Earl Jensen, exchanged vows with Gerald Paulson of Burnaby, son of Mr. and Mrs. A. W. Paulson of Victoria. Reverend Wayne McLaren officiated with Mrs. Floyd Hurst at the organ.

The lovely young bride, given in marriage by her parents, walked down the aisle on the arm of her father. Her beautiful floor-length gown was of white peau de soie, appliqued with white roses. It was styled with long sleeves, mardarin collar, empire waistline, and from the back of the neckline, a detachable cathedral length train flowed gracefully. She wore a coronet of seed pearls and white flowers, to which was attached a shoulder-length veil embroidered with white roses. Her lovely cascading bouquet was fashioned around a bronze orchid, and consisted of white roses and carnations sheltering a ring of red roses. Her gift from the groom was a gold Bulova watch. Miss Heather Jensen was her sister's maid of honour, Miss Lynn Waddell was bridesmaid and Miss Linda Jensen, young sister of the bride, was junior bridesmaid. They were attired in identical floor-length gowns of green polyester crepe and carried beautiful bouquets of white mums. Mr. Ron Paulson was his brother's best man, and ushers were Jim and Chris Jensen, cousins of the bride. The bride's mother chose a pink patterned fortrel frock with pink pill-box hat and white accessories. The mother of the groom wore a lovely patterned green fortrel dress with white accessories. During the signing of the register, Mrs. Marilyn Smith sang "They Walk with God" and "True Love."

The reception was held in the Masonic Hall which was attended by over 150 guests.

Out-of-town guests included Mrs. J. B. Jensen of Charlie Lake, the bride's 82-year-old grandmother, Mr. and Mrs. A. Paulson and Karen Gardner, of Victoria, Mrs. Helen Dextrose of Edmonton, the groom's aunt; Mr. and Mrs. Wayne Paulson and Mr. and Mrs. Ron Paulson and family of Saskatoon; Mr. Ron Wilks of Vancouver, Earl Jensen, the bride's brother from Whitehorse, Y.T., Chris Jensen from Fort Nelson; Mr. and Mrs. Earl Kephart from Hinton, Alta.; Mr. and Mrs. A. Andrews and daughter from Pouce Coupe, and Eugene Marshal from Burns Lake, and numerous relatives of the bride from Charlie Lake and Fort St. John.

Mr. and Mrs. Gerald Paulson will reside in Burnaby where Mr. Paulson is on staff in the Physics Department at B.C. Institute of Technology.

Kibblewhite — Parfitt

Emmanuel Baptist Church was the setting of a lovely choral wedding service on July 15, 1972 at 2:30 p.m. uniting in marriage Linda Gail, daughter of Mr. and Mrs. H. C. Parfitt, of Victoria, and Reverend William E. G. Kibblewhite of Toronto, Ontario. Officiating at the double-ring ceremony was Reverend N. K. Archer, assisted by the groom's uncle, Reverend John Davies, Woodstock, Ontario. Accompanied by the organist Mr. Henry Pluym, the choir of which the bride was a former member, sang "Praise My Soul," "The Lord's Prayer," and "Choral Benediction." "O Perfect Love" was sung by Mr. Ronald Laing during the signing of the register.

The bride, given in marriage by her father, was radiant in her gown of ligoda satin, featuring a graceful train of Chantilly lace which fell softly from the back neckline. Her illusion chapel veil misted from a delicate floral headpiece. She carried a white Bible topped with a crescent bouquet of gardenias, white roses, featured carnations and ribbon streamers. Matron of Honour, Mrs. Marlene MacLuckie, Agincourt, Ont., and attendants, Mrs. Linda Payer of Kingston and Miss Rose Durksen, Toronto, wore identical gowns of emerald green sheer seersucker, white picture hats, and carried bouquets of garden variety flowers. Mother of the bride chose a dress and coat ensemble in shell pink, petal hat, accessories entone, pink rose corsage. Mother of the groom wore lace dress of baroque grey, matching accessories and a corsage of deep pink roses. Best man was brother of the groom, Donald Kibblewhite, Peterborough, Ont., and ushers were Mr. J. A. MacLuckie, Agincourt, Ont. and Mr. Brent Parfitt, Victoria.

A reception followed in the Church Fellowship Hall. Mr. William Bowman acted as Master of Ceremonies. Dr. David Parfitt proposed the toast to the bride.

For their Up-Island honeymoon trip, the bride donned an attractive two-piece ensemble in navy and white, with a gardenia corsage. On return, they will make their home in Toronto, Ont., where the groom is the Curate at St. Michael and All Angels Church.

Out of town guests came from Oregon, Michigan, Toronto, Vancouver, Edmonton, Ohio, and Up-Island points.

Dunford — de Groot

Mr. and Mrs. S. J. de Groot, Cobble Hill, announce with pleasure the marriage of their daughter Wilhelmina Maria, to Mr. Vito Dunford, son of Mr. and Mrs. F. Dunford, Victoria. The wedding took place Saturday, August 12, 1972 in St. Ann's Chapel. Father Leonard, Mill Bay officiated.

The bride was attended by Jean Clapham as maid of honour, and her four sisters, Lies, who came from Holland especially for the wedding, Monica, Victoria, Theresa, Peachland, and Margaret, Cobble Hill. Best man was Mr. Derek Fuller, and ushers were Terence Lineham, Lody Olivier, David Citra, Marius Dunford.

The reception was held in the garden at the home of Mr. and Mrs. W. G. Ellis, Victoria. Out-of-town guests included the groom's grandmother from Trail.

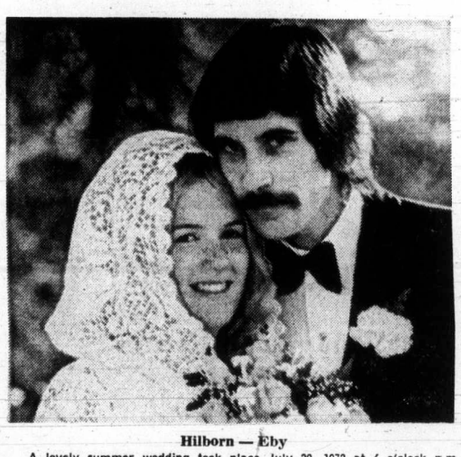

Hilborn — Eby

A lovely summer wedding took place July 29, 1972 at 6 o'clock p.m. in St. Andrew's Presbyterian Church, when Dr. J. L. W. McLean united in marriage Beverley Dawn, elder daughter of Mr. and Mrs. W. Earl Eby, 1825 Hollywood Crescent, Victoria, B.C., and Mr. Kenneth Arnold Hilborn, younger son of Mr. and Mrs. Arthur Hilborn of Port Alberni and Qualicum Beach, B.C. During the signing of the register, the Victoria Curling Club Choir sang "Climb Every Mountain" accompanied by Mr. Richard Proudman at the organ. The church was decorated with baskets of yellow and white chrysanthemums and white gladioli.

Given in marriage by her father, the petite bride chose a floor length sheath of white peau de soie, featuring a lace coat, entrain, and hood. She carried a cascade bouquet of yellow rosebuds and stephanotis. For "something old - something borrowed", the bride wore a gold and seed pearl necklace given to her maternal grandmother, Mrs. Ola Minnis, on her wedding day. Maid of honour, Miss Lesley Peacock, bridesmatron Mrs. Maryon Exner, and bridesmaid Miss Diane Falkner wore identical gowns of yellow peau de soie, white wide brimmed hats, and carried colonial bouquets of white daisies. Best man was Mr. Peter Herold, and ushers were Messrs. Jim McEvoy and Geoff Swannell. The mother of the bride wore a pink ensemble consisting of a slim sheath dress of crepe with matching unlined coat, pink accessories, and a white carnation corsage. The groom's mother chose a floor length floral over taffeta, fur jacket, white accessories and white carnation corsage. The bride's sister, Miss Sheryl Eby was in charge of the Guest book and looked charming in a floor length gown of yellow floral chiffon. Her corsage was of baby white carnations.

A reception was held at Holyrood House. Baskets of white and yellow chrysanthemums flanked the bridal table, which was centered with a three-tiered wedding cake, topped with a miniature arrangement of the bride's bouquet. Mr. E. (Ted) Griffin proposed the toast to the bride. A smorgasbord supper was enjoyed, followed by dancing to the music of Gerry McHale and his orchestra. For travelling, the bride donned a white long sleeved dress with a sleeveless yellow, brown and beige print coat with hood, shoes and bag entone, and she wore a yellow corsage. On return from their honeymoon trip to California, Nevada and Mexico, Mr. and Mrs. K. Hilborn will make their home in Vancouver, B.C.

Out of town guests included friends and relatives from Port Alberni, Vancouver, Chilliwack, B.C. and Edmonton, Alberta.

Kjekstad — Fielding

A lovely double-ring ceremony took place August 12, 1972, at 11 a.m. in St. Mary's Anglican Church, when Reverend Michael Birch united in marriage, Carolyn Joy, daughter of Mr. and Mrs. Geoffrey Fielding, 2074 Goldsmith Street, Victoria, to Eric Bernard Kiekstad, son of Dr. and Mrs. Bernhard Kiekstad, 3461 Bonair Place.

Given in marriage by her father, the bride chose a floor-length hooded, sleeveless gown of oyster Puniab silk. The maid of honor, Miss Carol Smith, and the bride's sisters, the Misses Meeda and Dorothy Fielding attended as bridesmaids, in identical gowns of printed Swiss cotton with velvet sashes. Mr. Paul Kiekstad, the groom's brother, was best man and the ushers were Messrs. Tom Fell and Les Litwin.

Mr. Brian Cormier gave the toast to the bride at the reception held at the Queen Victoria Inn. Following the reception, Mr. and Mrs. Kiekstad left on a wedding trip to Hawaii.

Out-of-town guests were the bride's grandmothr. Mrs. James A. Garland, and her aunt Miss Phyllis Garland, both of Harbour Grace, Newoundland, the Cormier family of Vancouver, Mrs. H. Welch, also of Vancouver, Mr. and Mrs. Armour Ford and Mr. and Mrs. Jack Dyson of Sproat Lake, B.C.

Gill — Matthews

Mr. and Mrs. E. R. Matthews of 8541 Bexley Terrace, Sidney, wish to announce the marriage of their youngest daughter, Susan Eileen to Mr. Robert Spencer Gill of 220 Irving Road, Victoria. The wedding took place in St. Patrick's Church at 4 p.m. Friday, June 30th, with Father Jackson officiating.

The bride was given in marriage by her father. Matron of honour was her sister Mrs. Phil Faulds of Lethbridge, bridesmaids were Miss Kathy Ford of Saskatoon, Sask., and Miss Jane Russell of Lethbridge. Best man was Mr. Mike Gill, brother of the groom, ushers were Dave Clarke, Dave Gerhardt, and Mike Flanagan.

Following a reception at King Arthur's, Mr. and Mrs. Robert Gill left for a honeymoon on Galiano Island, then travelled as far East as Lethbridge. The recently married couple are now residing in Victoria.

Brooks — Lowe

A double-ring ceremony united in marriage Georgina Lowe, and Gary Brooks, August 4, 1972, at 11 a.m. The young couple will make their home in Victoria, where Mr. Brooks will be entering his second year at the University of Victoria, to further his Math Scholarship for his future teaching career. A gathering of the clan will be held at the home of the bride's parents, 35 South Turner Street, August 20, awaiting the homecoming of the young bride's elder sister, Sylvia from England, to help them celebrate.

Woodford — Barton

A double-ring ceremony was solemnized on July 8, 1972, at 2 p.m., in The Assumption Church, Grand Centre, Alberta, Donna Rae, eldest daughter of Mr. and Mrs. Gordon Barton, exchanged vows with Phillip John Whitwell Woodford, son of Lieutenant Commander R.C.N. (Retired) and Mrs. Jean Woodford, Victoria, B.C., who attended. Father Poulien officiated.

Given in marriage by her father, the bride looked lovely in a floor-length white satin gown. Her full-length veil misted from a pearl headpiece, and she carried a bouquet of red baby rosebuds. Maid of honor, Debbie Hafner, and bridesmaid Sheryl Woodford, sister of the groom, and Lori Barton, sister of the bride, wore full-length gowns of lilac, and matching picture hats, and carried yellow carnations. Two eight year olds, Miss Hafner was flower girl, and Master Barton, brother of the bride was ringbearer. Best man was Gary Woodford, brother of the groom and male attendants Terry George and Jerry Barton, brother of the bride. Don Gibson and Warren Hale were ushers. The duty of Master of Ceremonies was admirably carried out by Rod MacKay at the buffet and dance held at the Rod and Gun Club in C.F.B. Cold Lake, where the groom is stationed.

The groom's sister Mrs. Betty Coward and his niece Barbara Sheret also attended the wedding.

Walker — Wood

Miss Janis Lynn Wood and Mr. William Gordon Walker were united in marriage July 15th in Metropolitan United Church by Reverend King at 7 p.m. The bride was given away by her father, Mr. Ivan Wood, 560 Whiteside St., Victoria. The matron of honor was Mrs. John Mahaffey of Victoria. The bridesmaids were Miss Carol McCauslin, Miss Lynn Peasland, Miss Susan Walker, sister of the groom. All are from Victoria, except Miss McCauslin who is from St. John, N.B. Best man was Mr. Larry Clark, ushers were Messrs. Brent Davis, Graham Lee, and Randy Kronk, all of Victoria. The bride wore a full-length gown of white organza with full-length veil, while her attendants wore orange organa embossed with white butterflies and large picture hats of matching colors.

The bride and groom left for Harrison Hot Springs for their honeymoon. On return, they will reside in Vancouver, where Mr. Walker is employed with British Columbia Hydro.

Melnychuk — Stewart

A double-ring ceremony was solemnized at 6:30 p.m., July 29th, in the Salmon Arm First Baptist Church with former Victorian Reverend J. E. Storey, Kelowna, officiating. The bride was Dale, the eldest daughter of Mr. and Mrs. James Stewart, Canoe, B.C., also formerly of Victoria. The groom is the only son of Mr. and Mrs. James Melnychuk, Glendon, Alberta.

Preceeding the bride and her father down the aisle were, Junior bridesmaid Joanne Stewart, bridesmaids Charlotte Melnychuk, Edmonton, Darlene Soderburg, Rocky Mountain House, Alberta, and the maid of honor Betty Stewart. They wore identical gowns of dacron marquisette flocked with white daisies, underlined with lime green taffeta. White mohair picture hats with green streamer ribbons complemented the floor-length gowns, while Joanne wore a head kerchief to match her gown, and all carried colonial bouquets of peach tinted carnations with peach ribbons. They wore the bride's gift of B.C. jade pendants. The bride's gown, entrain, was of white French Tengal. Its' princess lines and long full sleeves were enhanced with lace flowers which were also appliqued at the neckline and hem. She wore a four-tiered veil held by a pearl headpiece, and carried an old-fashioned bouquet of white carnations, fern and ivy. The groom and his groomsmen dressed alike in navy blazers, grey trousers, peach shirts and white fortrel ties which were made by his mother. Best man was Mr. Dave Koleba, Toronto, ushers were Mr. Jim Minion, Salmon Arm, and Mr. Cliff Ambler ,Mallalg, Alberta.

Organ prelude music by Miss Miriam Charter and trombone solo "The Lord's Prayer" by Mr. Doug Masterson, both of Three Hills, Alberta, commenced the service. The processional music was "Jesus, Joy of Man's Desiring." Following the marriage vows, Miss Linda Jesperson, Seattle, Wash., sang "The Consecration Hymn." During the signing of the register, Mr. Brian Craig Victoria, sang "The Wedding Guest." Miss Charter continued at the organ and beautifully rendered "Lead on, Oh King Eternal" for the recessional.

Following the service, guests were received at the reception in the Church hall. Mother of the bride wore a floor-length gown of blue floral sheer and mother of the groom wore a long gown of purple and white print fortrel crepe, and both had white orchid corsages. Mr. Graeme Crouch, Three Hills, Alta., was Master of Ceremonies for the evening program following dinner enjoyed by the ninety guests. Reverend Joe Gallop, Abbotsford, proposed the toast to the bride. The varied program included a trombone solo "More," Ladies Trio, and a vocal duet. Standards baskets of peach gladiolas, peach and green streamers and yellow dahlias, and baby's breath on each table, decorated the hall. The three-tiered cake, made by the bride's mother, was also complemented with peach flowers.

For a honeymoon in Jasper, en route to their new home in Edmonton, the bride changed to a dress and coat ensemble of heavenly blue lace, matching mohair hat and white orchid corsage and accessories.

Out-of town guests were from Victoria, New Westminster, Powell River, Abbotsford, Summerland, Kamloops, Regina, Toronto, and many parts of Alberta.

Smith — Crook

A double-ring ceremony on July 8, 1972, at 3 p.m. in Metropolitan United Church, Victoria, united in marriage Fay Vivian, youngest daughter of Mr. and Mrs. James Crook of Humboldt, Sask. to Mr. Gerald Edward Smith, eldest son of Mr. and Mrs. John Smith of Victoria. Reverend Laura E. Butler officiated.

Given in marriage by her parents, the bride looked lovely in a floor length gown with matching lace train. The bridal bouquet was a cascade of pink sweetheart roses, baby breath and stephanotis. Mrs. Ivy Buchanan was Matron of Honour for her sister. Miss Connie Saretsky was Senior bridesmaid, and Miss Sherry Buchanan, the bride's niece, was Junior bridesmaid. They wore identical floor-length mauve frocks and white picture hats. They carried baskets of pink carnations and white daisies. Mr. Collin Smith was best man for his brother. Ushering guests were Mr. Rupee Pallan, the groom's brother-in-law and Mr. Shane Smith, the groom's brother. Mr. Orin Smith attended the guest register for his brother and sister-in-law. The bride's mother chose a floor length ensemble in blue. The groom's mother chose a floor length gown in white, orange and yellow.

Mr. Earl Davidson of Montreal proposed the toast to the bride. The "Wee Ponderosa" was a delightful spot for a buffet dinner. Later the guests danced to the music of Bert Humphries and orchestra. For her going away outfit the new Mrs. Smith chose a floor-length sailor style dress in navy, white and red with matching accessories. Her corsage was of red rosebuds.

The newlyweds left on their honeymoon to Banff and points east. Out-of-town guests were from Montreal, Que., Humboldt, Prince Albert and Yorkton, Sask., Calgary, Alta., Coquitlam, Kamloops and Youbou, B.C.

Rates for publication of Wedding or Engagement notices, with or without pictures, available on request from the Advertising Department (Special forms to assist you in writing copy also available). Copy for weekend editions should be in the Victoria Press office no later than 5 p.m. the Wednesday prior to publication date.

BUSINESS OFFICE OPEN
8 a.m. to 5:30 p.m., Monday to Friday
(Closed Saturday and Sunday)

386-2121

CLASSIFIED ADVERTISING

Vancouver Island's Largest Shopping Centre in Print

386-2121

TELEPHONES
11:30 p.m. to 7 a.m.
AFTER-HOURS
Editorials, 383-4509
383-8309
Sports, 383-7000
Circulation, 383-0725

BOX REPLIES

All replies to private box numbers available from 8:00 a.m. to 6:00 p.m. Monday to Friday inclusive.

Victoria Press Box numbers available on request. Charge $1.50.

OFFICE HOURS

Classified Counter, 8:00 a.m. to 6:00 p.m. Business Office, 9:00 a.m. to 5:30 p.m. Monday to Friday inclusive.

OFFICE CLOSED SATURDAY

TELEPHONE HOURS

8:00 a.m. to 8:00 p.m. Monday to Saturday inclusive.

CLASSIFIED COPY DEADLINES

Regular classified advertisements may be placed at the counter, 8 a.m. to 5:00 p.m. on the day prior to publication, Monday to Friday inclusive. By telephone, 8:00 a.m. to 5:00 p.m. Monday to Saturday inclusive.

All classified semi-display copy must be in the possession of Victoria Press Ltd., 2631 Douglas Street, by 4:00 p.m. on the day prior to publication, with the exception of that copy for Sunday Colonist must be in by 4:00 p.m. Friday.

FULL COVERAGE CLASSIFIED RATES

REGULAR CLASSIFIED LOCAL RATE

One day, 9c per word per day.
Three consecutive days, 8c per word per day.
Six consecutive days, 7c per word per day.
1 6-pt. heading or white space allowed to be charged at 5 words
Minimum advertisement 10 words and $1.00.
Each initial, sign, group of figures and abbreviation counts as one word.

SEMI-DISPLAY LOCAL RATE

Ads requiring a style other than that mentioned above will be charged by the measured agate line (14 agate lines equal 1 inch).
One day, 40c per line, $5.60 inch.
Three consecutive days, 35c per line, $4.90 inch.
Six consecutive days, 30c per line, $4.20 inch.

NATIONAL RATE AND OUT-OF-PROVINCE RATE

Regular classified, 10c per word per day.
Semi-display, 46c per line per day, plus 10% if both type sizes are used.

Birth Notices, $2.00 per insertion for standard message of 30 words or less. 8c each additional word or initial.

In Memoriam notices, Cards of Thanks, Death and Funeral Notices, not exceeding 12 lines, $3.50 first insertion and $2.65 subsequent insertions. Each additional line, 35c daily.

Births, Deaths, In Memoriam Notices, Cards of Thanks, Personals not accepted by telephone.
Single paper rates on request.

SUBSCRIPTION RATES

Wherever carrier service is maintained, $3.00 per month.
By mail: Canada, $3.50 per month, $10.00 per three months, $39.00 per year. United States, $4.00 per month. Sunday only: Canada, 25c per copy, $13.00 per year. United States, 30c per copy, $15.60 per year. Commonwealth and foreign rates upon request.
Mail subscriptions are payable in advance.
Authorized as second-class mail, Post Office Department, Ottawa.
Member Audit Bureau of Circulations.

TERMS OF PUBLICATIONS

The Victoria Press Ltd. shall not be liable for non-insertion of any advertisement beyond the amount paid for such advertisement.

In the event of an error occurring the liability of Victoria Press Ltd. shall not exceed the charge for the space actually occupied by the item in question.

All claims on error in publication shall be made within 12 hours thereafter and if not made shall not be considered. No claim will be allowed for more than one incorrect insertion nor for errors not affecting the value of the advertisement.

All estimates of cost are approximate. Advertisers will be charged with space actually used.

All advertising copy will be subject to the approval of the Victoria Press Ltd., who reserve the right in its sole discretion to classify, reject or insert copy furnished.

Advertisements must comply with the British Columbia Human Rights Act which prohibits any advertising that discriminates against any person because of his race, religion, sex, color, nationality, ancestry or place of origin, or because his age is between 44 and 65 years, unless the condition is justified by a bona fide requirement for the work involved.

While every endeavor will be made to forward replies to box numbers to the advertiser as soon as possible, we accept no liability in respect of loss or damage alleged to arise through either failure or delay in forwarding such replies, however caused, whether by negligence or otherwise.

CIRCULATION REPRESENTATIVES

Duncan, Chemainus, P. J. Rogers 746-618
Lake Cowichan, P. Edwards 749-6771
Pt. Alberni, Mrs. A. Nilson 723-83
Nanaimo, R. Lakey SK 3-2766

United States Representatives
MATHEWS, SHANNON AND CULLEN, INC.
New York, Boston, Chicago, Detroit, Philadelphia, Pittsburgh, Cleveland, Syracuse, Charlotte, Atlanta, Cincinnati.

DUNCAN BUREAU

262 Station Street (Hamilton Electric Building). Office and telephone hours, 1 p.m. to 5 p.m. Monday to Friday, inclusive.
PHONE DUNCAN 746-6181

CLASSIFIED SERVICE FOR DUNCAN COWICHAN VALLEY CHEMAINUS RESIDENTS
Classified Ads phoned in to our Duncan office before 3:30 p.m. will appear in the following day's paper.
746-618

PHONE DIRECT
386-2121
TO PLACE YOUR CLASSIFIED AD

1 BIRTHS

BARBER — Born to Mr. and Mrs. D. M. Barber, Box 240, Cobble Hill Road, at Victoria General, on August 17, 1972, a baby girl, Sarah Anne, 6 lbs. 11 ozs.; a sister for Jennifer. Thank you Dr. Dryden.

CASEY — Doug and Marlene Casey are proud to announce the arrival of their first child, a boy, Shane Alan, 7 lbs., 9 oz., on August 16, 1972, at Victoria General Hospital. Many thanks to Dr. Ken Hargrove and maternity staff. (Insured.)

FERGUSON — Born to Doug and Norah, 635 Ridgebank Crescent, at Royal Jubilee Hospital, on August 11, 1972, a daughter, Alena Marie, 6 lbs. 11 oz. Sincere thanks to Dr. H. Ingram and maternity staff.

GARDINER — born to Mari and Richard Gardiner, 2438 Millstream Road, Victoria at Victoria General on August 12, 1972, a daughter, Brenda Elaine. Many thanks to Dr. B. S. Pound and Dr. McFarlane.

MUI — Born to Mr. and Mrs. Fred Mui, 2081 Allenby Street, at Royal Jubilee Hospital, on August 16, a daughter, Sandra. A sister for Chantal and Katy.

NURSEY — Ross and Pennee of Tsawwassen, B.C. announce the birth of their son on August 7th, 1972, William "Paul" weighed in at 3 lbs. 13 ozs.

TIMMINS—Born to Mr. and Mrs. R. Timmins, (nee Wellman) 3684 Lagoon Road, Wellington, Nanaimo, at Nanaimo General Hospital, on August 10, 1972, a daughter Shelley, 8 lbs. 12 oz.

5 DEATHS AND FUNERALS

CURRAN — In Victoria on August 17, 1972, Alan Murray Curran, aged 81 years, late of Sidney, V.I.; born in New Brunswick, and resident of this area since 1925. He is survived by three sisters, Mrs. George Hannah in New Brunswick; Mrs. J. A. Damitio of Tacoma, Wash., and Mrs. Verna Ramsay of Victoria; two brothers, Bert of Eckville, Alberta and Harold S. of Vancouver; also nephews and nieces. He was a life member of B.P.O.E. No. 2, Victoria.
The funeral service under B.P.O.E. No. 2 auspices will be held at McCall Bros. Chapel, Johnson and Vancouver Sts., on Monday, Aug. 21, at 3:15 p.m. Interment at Royal Oak Burial Park. (Flowers gratefully declined.).

DIGONNY — In Victoria, August 18, 1972, Mrs. Alice Charles Digonny, aged 71 years, late of 1040 Craigdarroch Road and formerly of Ottawa, Ont. Survived by her husband, Charles, four sons: Andre, Oscar, George, all in Ottawa, and John of Victoria. Brother, Emile Berube, also in Ottawa.
Remains been forwarded to Ottawa, Monday, Aug. 21, for funeral services and interment in Notre Dame Cemetery. CHAPLIN'S FUNERAL CHAPEL in charge of arrangements.

EHRENSTROM — At the Royal Jubilee Hospital on August 17, Olive K. Ehrenstrom. Survived by her daughter, Barbara Knowles, and two grandsons, Chris and Steven of California; two sisters, Jean, Mrs. C. H. Willis, with whom she resided, and Florence, Mrs. H. A. Scarth, both of Victoria.
No flowers please.

FLECK — In the Royal Jubilee Hospital on August 17, 1972, Mr. Edwin Fred Fleck, in his 72nd year, of 2927 Quadra Street. He is survived by his wife, Alice Gertrude, at the residence; son and daughter-in-law, Bert and Barbara Fleck, and grandson Larry of San Jose, California; two brothers, Jonathon of Sacramento, California and Joseph of Lacombe, Alberta.
Funeral service in McCall Bros. FLORAL CHAPEL, Johnson and Vancouver Streets, on Tuesday, August 22, at 1:00 p.m. under auspices of the Seventh Day Adventist Church, the Rev. F. T. Balmer officiating. Interment at Royal Oak Burial Park.

GOSSE — Viola Frances in her 86th year, born in Ontario and a resident of B.C. for over 60 years. Called home to be with the Lord on Aug. 16, 1972 at the Aberdeen Private Hospital. She is survived by her loving daughter and son-in-law, Anceline and Harold Ketchell, her loyal friends, Gladys Ludlam and John Boag, and Mrs. Hilda Brown, a sister, Cora LaBelle, Espanola, Ont.; niece, Cora Sheridan and family in Ottawa, and niece,. Dorothy Calvert, Lively, Ont.; nieces and nephews in Ontario. Was a long time resident in the Fraser Valley where she still has many dear friends, as she now has in Victoria. She was a member of the Victoria Liberal Women's Forum.
Service in McCall Bros., FLORAL CHAPEL, Johnson and Vancouver Sts., on Tuesday, Aug. 22 at 3:00 p.m. Interment at Hatley Memorial Gardens.

HARTNELL — Suddenly in Victoria, on Aug. 15, 1972, Jerome Henry Hartnell, aged 18 years, a native son. Survived by his loving mother and father, Mr. and Mrs. Peter Hartnell, of 907 Royal Terrace; three sisters, Maria, Cecilia and Roxanna; five brothers, Gregory, Adrian, John, Anthony and Julian, at home; his grandmother, Mrs. Clara Turnbull of Victoria.
Prayers will be offered in McCall Bros., FLORAL CHAPEL, on Sunday, Aug. 20, at 7:30 p.m. Mass will be celebrated in St. Andrew's Cathedral, Blanshard at View, on Monday, Aug. 21 at 10:00 a.m. Interment at Ross Bay Cemetery. (Flowers gratefully declined.)

HAWRYLUK — Accidentally on August 18 at Knight's Inlet, B.C., Peter Thomas Hawryluk, of 22 Arbutus St., Lake Cowichan, at the age of 20 years. Peter was active in sports, he excelled at hockey and baseball at Lake Cowichan. He is survived by his parents, Mr. and Mrs. Peter Hawryluk, of Lake Cowichan; one sister, Leela Hawryluk of Victoria; his maternal grandmother, Mrs. Annie Miller of Ladysmith. Also numerous aunts, uncles and cousins.
Funeral services for Mr. Hawryluk will be held on Tuesday, August 22 at 1:30 p.m. from Hirst Funeral Chapel, Duncan. Cremation will follow in the Royal Oak Burial Park in Saanich. The family requests that donations be made to the Kiwanis Handicapped Camp, c-o Toronto Dominion Bank, Lake Cowichan, B.C. Hirst Funeral Chapel (Sands) of Duncan in charge of arrangements.

LITTLE — On August 17, 1972, at the Glengary Private Hospital, Henry Hyslop Little, of 931 Bank Street, in his 89th year. Mr. Little was the first to open a bank in the Prince Rupert district, the Union Bank in 1908, then he moved to Hazelton in 1910. He also was with the B.C. Government welfare department for many years, and with the Old Aged Pensioners Association. He is survived by his loving wife, Lillias; two sons, Robert, Richmond, B.C.; Blair, London, Ont.; four daughters, Mrs. Thelma Campbell, Sproat Lake; Mrs. H. W. Nora McCondack, North Vancouver; Mrs. R. G. Bennie MacDonald, Victoria; Mrs. H. Athalie Malchrzak, Merritt; one brother, James, Teeswater, Ont.; 21 grandchildren, 15 great-grandchildren.
Memorial service will be held on Tuesday, August 22, at 3 p.m. from HAYWARDS FUNERAL CHAPEL, 734 Broughton Street, Rev. G. G. Smith officiating, followed by cremation. No flowers, please.

MEHAREY — In Victoria on August 19, 1792, Mr. David Logan Meharey, aged 56 years, late of Toronto, a native son of Victoria. He leaves his wife, Rita, and daughter Bonnie Lynn, and his sister, Mrs. Lloyd McKenzie of Victoria.
Funeral service on Tuesday, Aug. 22, at 10:30 a.m. in McCall Bros. Chapel, with the Venerable Archdeacon H. J. Jones officiating, followed by cremation. (No flowers please.)

NEWSHAM — On Aug. 19, 1972, at the Royal Jubilee Hospital, Earl Donald Newsham, 5385 Pat Bay Hwy., in his 72nd year. Survived by his loving wife, Antoinette, his son, Arthur, Los Angeles; two brothers, Harry and Jack in Alberta; four sisters, Mrs. Eva Hadfield, Los Angeles; Mrs. Statia Urch, Mrs. Millie Harris, and Mrs. Kit. Parsons, all of Alberta; four grandchildren, Roger, Jeanenne, Michael, David.
Funeral service will be held on Thursday, Aug. 24, from HAYWARDS FUNERAL CHAPEL, 734 Broughton St. Interment in the Royal Oak Burial Park.

MOORE — At the Royal Jubilee Hospital, Victoria, on August 16, 1972, Mr. Wilfred Joseph Moore, in his 72nd year, of 1664 Freeman Avenue. He is survived by his loving wife, Margaret; daughter and son-in-law, Beverley and William Reynolds; two grandchildren, Pamela and Martin; three sisters, Mrs. Irene Butler, Mrs. A. (Mildred) Battie and Mrs. John (Kay) Davies, all of Victoria; two brothers, Herbert Moore of Victoria and Ambrose "Dinty" Moore of Saskatoon; also several nieces and nephews.
Funeral service at McCall Bros. FLORAL CHAPEL, Johnson and Vancouver Streets, on Monday, August 21, at 2:15 p.m. with the Rev. Peter Switzer officiating, followed by cremation.

PARSONS — In Victoria, on Aug. 18, 1972, Murice Edwin Parsons, M.M., aged 74 years. Born in Elkhorn, Man., and a resident of Victoria for the past 32 years. Survived by his loving wife, Winnifred, four daughters, Mrs. Florence Reese, in Alberta; Mrs. Melba Thomas, Mrs. Patricia Bragg, both of Victoria; Mrs. Marlene Douglas, of Richmond; two sisters, Mrs. Eva Emerson, of Coquitlam; Mrs. Zelma Bell, in Alberta; 13 grandchildren and one great-grandson. Served with the Royal Canadian Army in both World Wars and secretary of 2nd C.M.R.'s Association.
Funeral services will be held in the Thomson and Irving Funeral Chapel on Tuesday, Aug. 22, 1972, at 11 a.m. Padre J. A. Roberts officiating, followed by cremation. (Flowers gratefully declined. Donations may be sent to the Canadian Red Cross, C/O 1046 Fort Street.

RIGDEN — In the Sandringham Private Hospital, on Aug. 16, 1972, Mrs. Lilian May Rigden, born in Devonshire, England, and resident here for the past 28 years, formerly of Pouce Coupe, B.C. Predeceased by her husband, Mears Rigden, in 1950. She leaves her daughter, Mrs. George (Audrey) Wright, of Reedsport, Ore.; five grandchildren; five great-grandchildren, of Oregon.
Service in McCall Bros., FAMILY CHAPEL, on Monday, Aug. 21, at 10:30 a.m., followed by cremation. (Flowers gratefully declined. Friends, if desired, may donate to the charity of their choice.)

RUSK — Suddenly, in Victoria, on August 18, 1972, Gerald Lewis Norman Rusk, aged 58 years; born in Gainsboro, Saskatchewan, and a resident of Victoria for the past 15 years. Survived by three brothers, Lyle and Charles of Victoria, Kenneth of Saskatoon, and a sister, Mrs. Hazel Saunders of Saskatoon. A veteran of the Second World War, serving with the Royal Canadian Army.
Memorial services will be held in the Thomson and Irving Funeral Chapel, on Tuesday, August 22, 1972, at 2:30 p.m., Rev. P. V. Atkinson officiating.

SEAL — In Victoria, B.C., August 17, 1972, Mrs. Irene Marie Seal; born in Wetaskiwin, Alberta, and a resident of Victoria for the past six years, late residence, 1235 Highrock Avenue; formerly of Creston, B.C., and Calgary, Alberta. She leaves her loving husband, Charles, and sons, Brian and Gordon, at home, and her sister, Mrs. Ronald (Leona) McLeod, Vancouver, B.C.
Private family service will be held in the Sands Mortuary Limited, "Memorial Chapel of Chimes", on Monday, August 21, 1972, at 1:00 p.m., Rev. Canon F. C. Vaughan-Birch officiating. Interment in the Hatley Memorial Gardens. Flowers gratefully declined. Those so desiring may contribute to the Canadian Arthritic and Rheumatism Society, 841 Collinson Street, Victoria, B.C.

WILKINSON — In Victoria, on August 19, 1972, Florence May Wilkinson, aged 75 years, of 1245 McKenzie Street. Born in Gladstone, Manitoba and a resident of Victoria for the past 18 years. Survived by a daughter, Mrs. Alice Spalding of Toronto; three sons, William of Victoria, Stan of Wynyard, Saskatchewan, Bob of Regina, Saskatchewan; a brother Hez Elliott of Lanigan, Saskatchewan and 14 grandchildren.
Funeral services will be held in the Thomson and Irving Funeral Chapel on Wednesday, August 23, 1972 at 1:30 p.m., followed by cremation.

ZARFT — In Victoria, on August 17, 1972, Mrs. Jacqueline Mary Zarft, aged 37 years, beloved wife of Frederick A. Zarft of 1329 Monterey Avenue; born in Calgary, and a resident here for 31 years. She also leaves two sons, James and David, at Home; her mother, Mrs. Mary Zaluski of Victoria; brothers, Albert of Calgary and Lawrence of Duncan and Pete in Vancouver; sisters, Virginia of Edmonton, Bernice of McBride, B.C. and Marie of Vancouver; nieces, nephews, uncles and aunts.
Prayers will be offered in St. Patrick's Church, Haultain Street, on Sunday, August 20, at 8:00 p.m. MASS will be celebrated in the church on Monday, August 21, at 11:00 a.m. Interment at Hatley Memorial Gardens. McCall Bros. Funeral Directors in charge of arrangements

8 CARDS OF THANKS

We wish to express our heartfelt thanks and appreciation to our relatives, friends, and neighbours who so kindly gave their sympathy and help, floral and spiritual offerings during the bereavement of our beloved son and brother Shane Campbell Bryden. Especially do we thank Rev. Peter Newberry. —Mr. and Mrs. Ian Bryden, 488 - 8th Street, Nanamo, B.C.

9 IN MEMORIAM

BIELBY—In loving memory of my dear wife Lottie, who passed away Aug. 18, 1966.
Memories of you come at times not suspected
When sights or deeds come flooding back
Loving thoughts of days together,
Memories of love and you,
A stir of fondness moves within us
As you steal into our mind,
And just for a fleeting instant
You are with us as in days gone by
The souls of the Righteous are in the hands of God and there shall be
no torment to touch them, and they are at Peace.
—Syd and Family.

CHRISTIANSON — In memory of John W. Died August 20, 1971. Always remembered, wife Florence, daughters Dolores, Joyce and grandchildren.

YATES — In loving memory of our dear Dad, Norman Yates, who passed away August 21, 1957.
This day in August brings sad regret.
The day, dear Dad, we shall never forget,
Without farewell, you fell asleep;
And let us with only memories to keep.
—Rever remembered and sadly missed by his daughters Lilian and Edith.

10 FUNERAL DIRECTORS

McCALL BROS.
Funeral Chapels
1400 Vancouver Street
385-4465 — 385-4466 — 385-4467
Recommended by so many to relatives and friends . . . the Name is Assurance.

SATURDAY
MITCHELL, Mr. William
Accompanied to Bellevue, Wash., for service and interment.

SUNDAY
HARTNELL, Mr. Jerome H.
PRAYERS
7:30 p.m.—FLORAL CHAPEL
ZARFT, Mrs. Jacqueline M.
PRAYERS
8:00 p.m.—ST. PATRICK'S CHURCH

MONDAY
HARTNELL, Mr. Jemore H.
MASS
10:00 a.m.—ST. ANDREW'S CATHEDRAL
RIGDEN, Mrs. Lilian May
10:30 a.m.—FAMILY CHAPEL
ZARFT, Mrs. Jacqueline M.
MASS
11:00 a.m.—ST. PATRICK'S CHURCH
MOORE, Mr. Wilfred Joseph
2:15 p.m.—FLORAL CHAPEL
CURRAN, Mr. Alan Murray
3:15 p.m.—FLORAL CHAPEL

TUESDAY
FLECK, Mr. Edwin Fred
1:00 p.m.—FLORAL CHAPEL
GOSSE, Mrs. Viola Frances
3:00 p.m.—FLORAL CHAPEL

PRIVATE SERVICE
LIVINGSTONE, Miss Frances Louise

TO BE ANNOUNCED
MORGAN, Mr. Dewi
SCHOLEY, Mrs. Phyllis
OLESKY, Mr. John

CHAPLIN'S FUNERAL CHAPEL
1155 Fort Street
Independently owned and operated. Offering dignified funeral service within the means of all.
384-5512 384-8626

HAYWARD'S CHAPEL
Ready to carry out the family's wishes, quietly, sympathetically, with efficiency and dignity.
386-3505
734 Broughton St.
REGINALD HAYWARD MGR.

FIRST MEMORIAL SERVICE
Undertakers for the Memorial Society of B.C. — 384-7041

10 FUNERAL DIRECTORS

WE CARE
Your Six Community Chapels Dedicated to Service. Sensible Prices.

Victoria, B.C.
Sands Mortuary Limited "Memorial Chapel of Chimes" (main office)
388-5155, 388-5156, 383-7511

Sidney, B.C.
Sands Chapel of Roses, 656-2932

Colwood, B.C.
Sands Chapel of Heather, 478-3821

Duncan, B.C.
Hirst Funeral Chapel (Sands), 746-5212

Ladysmith, B.C.
Ladysmith Funeral Chapel (Sands), 245-2331

Nanaimo, B.C.
Westwood Chapel of Flowers (Sands), 753-2032

Independent, Family Owned and Controlled. Sands since 1912.

THOMSON & IRVING
Funeral Chapel
Est. 1906 — Formerly of Winnipeg
A Dignified and Understanding Service at Moderate Cost
PRE-NEED AT NEED
SHIPMENTS
1625 Quadra St. Phone 384-2612

11 MONUMENTAL

STEWART MONUMENTAL Works Ltd.
ESTABLISHED 1896
Memorial of Distinction
Marble fireplace and tabletops
1403 May St. 384-3452

MORTIMER'S MONUMENTS
ESTABLISHED 1877
"The Finest in Craftsmanship"
633 DAVID ST. 383-6421

12 FLORISTS

REAL FLOWERS FADE
but
THE MEMORY LASTS
Funeral Flowers expertly designed
WOODWARD'S FLORISTS
635 Fort 384-5614

14 ANNOUNCEMENTS

HUNTER'S HOLIDAY RANCH
Trail riding, quiet horses and ponies, $3 per hour. Phone anytime. 479-2092.

15 COMING EVENTS AND MEETINGS

ARMY, NAVY AND AIR FORCE
SUNDAY BINGO
7:00 p.m.
CURLING RINK
1952 QUADRA ST.
20 GAMES
1 Game $30.00
1 Game $50.00
1 GAME $120.00
ALL
GOOD NEIGHBOR GAMES
Door Prizes and Surprises
Admission $1.00
6 Cards for $2.00
5 Extra Games
25c a Card
In Aid of Juvenile Sport
Senior Citizens' Housing and Veterans' Benevolence

RENO—EVERY WEEK
—For only $85 per person (with double or twin accommodation). Call or write to get your free Fun Tour Brochure
—Oh, yes, we are going to Crater Lake and the Oregon Caves, Sept. 2-5th. It's a trip you should give yourself before the fall—with B.C. Parlour Car Tours, of course.
—And then there's Thanksgiving weekend. Why not take a trip to Orcas and Lopez Islands Oct. 6-9. Islands in the sun, where you relax and meet new friends who will become a part of the memories that you will treasure.
Write to B.C. Parlour Car Tours, 710 Douglas St. or call 385-4411.

GORGE SOCCER
BINGO
EVERY MONDAY
7:30 P.M.
ST. JOSEPH'S HALL
745 W. BURNSIDE
GOOD NEIGHBOR
NOVELTY DRAWS
2 GAMES, $25
1 GAME AT $50
2-WAY JACKPOT
MAXIMUM $245
MINIMUM $100
ADM. $1—6 cards $2
5 EXTRA GAMES

RCAF ASSOCIATION
CASH—BINGO—CASH
Every Monday
7:30 p.m. sharp
OLD AGE PENSION HALL
1600 GOVERNMENT ST.
Admission $1.00
Extra card 25c
6 cards for $2.00
Minimum prize $15.00
5 extra games, 25c per card
Support to 89 Air Cadet Squadron
And 800 Pacific Wing Charities

MR. I. J. KAHAN, GENERAL Director of C.S.F., Regina, speaking on vitamin therapy for mental illness Tuesday, August 22, 7:30 p.m. Dr. Ross McLean, Dr. Max Vogel in attendance. Room 168 Elliot Building, Victoria University.

HURRICANE RIDGE
Leave Coach Lines Depot, 10 a.m., return 7 p.m. on August 22, $9 each. Call 385-4411.

16 CATERING, BANQUET and RECEPTION ROOMS

QUEENS ROOM
Queen Victoria Inn, Victoria's most luxurious banquet room, available for weddings, club luncheons, dinner banquets, cocktail parties, staff parties. 388-4488.

20 LOST AND FOUND

LOST: Medium-size light gray Travelgard suitcase at Pacific Stage Lines Bus Terminal from Vancouver-Victoria bus arriving 4:20 Friday, August 18, 1972. MacBride suitcase of same colour left in its place. Would person making error please contact Coach Lines or phone 383-7738.

LOST: 1969 TR6 CHROME wheel cover, Victoria city district, August 16. Phone 383-4869 anytime.

LOST: ONE BLUE AND WHITE flowered baby stroller from 516 Linden Ave. Finder phone 386-6671.

LOST: BLACK AND WHITE male cat, 4 months old. Dallas-Bushby area. Reward 386-0225

LOST: GREY-BLUE PERSIAN cat, 2875 Colquitz Avenue. 385-0439.

HAVE YOU LOST YOUR CAT? Homes wanted. CPL. 598-5731.

20 LOST AND FOUND

MISSING FROM CRYSTAL POOL, August 17 between 3-5 p.m., new gent's blue 10-speed, No. 320202. Also purple 3-speed Raleigh chopper. Please phone 383-0057 anytime.

FOUND:—UPLANDS — EXCEPTIONALLY beautiful gray and white half Persian, full grown but young. Very affectionate. Has identifying mark. Claim before noon, Monday, SPCA; or 592-4440.

LOST — ORANGE PART PERsian tom, on Bay between Shelbourne and Richmond. Please call 383-0188.

LOST: FEMALE CHOCOLATE Siamese cat, Beaver Lake area. Reward. 479-7301.

LOST—BLACK METAL TELEscopic tripod, Pachena Bay area. 592-6207.

LOST: SAMOYED 2 YEARS OLD. Admirals Rd. area. Chimo. Please phone 479-3136.

LOST YOUR PET? HOMES wanted, found. SPCA. 388-6627.

LOSTMAN'S GOLD ID BRACElet. Please phone 479-6921. Reward.

21 MALE HELP WANTED

ADVERTISEMENTS IN THIS CLASSIFICATION MUST COMPLY WITH THE BRITISH COLUMBIA HUMAN RIGHTS ACT SEE COLUMN 1

SALES OPPORTUNITY
ENSIGN CHRYSLER PLYMOUTH
OFFER
A fully modern sales training program sponsored by CHRYSLER CANADA LTD.
WHEREBY
aggressive young men can be trained whilst at the same time earning above average pay. If you're interested in a sales career, are over the age of 21 and a resident of Victoria contact in person
OUR
SALES TRAINING MANAGER
at
1061 Yates Street.

SALESMEN
for the
WORLD OF PLEASURE
Our needs are ever expanding! We require two outstanding conscientious qualified 'go-getters'.
We hope you won't apply if you're not a happy person with a pleasing personality.
You must have the facility to work hard and the desire to earn an excellent pleasant living.
Kindly call Don Telford, 386-8424 9:30 to 11.
P—E—A—R—S—O—N
World of Pleasure

RETIRED
OUTBOARD
MECHANIC
WANTED
We at Pearson's would be pleased to have a knowledgeable conscientious experienced mechanic help out in our peak periods.
It should be feasible to work certain days or evenings in a week — or months in a year.
Kindly call Don Telford, 386-8424, 9:30 to 11.
P—E—A—R—S—O—N
World of Pleasure

DO YOU
Believe in your ability, welcome a challenge, and expect to be compensated accordingly? If you can qualify, we offer a permanent and independant business career within the frame work of our international organization. This position offers a stable career with substantial income and managerial opportunities. Write Victoria Press Box 615 giving qualifications to arrange an appointment.

REQUIRED IMMEDIATELY
AUTOMOTIVE MECHANICS
WITH FRONT END AND AUTOMATIC TRANSMISSION EXPERIENCE. VICTORIA PRESS BOX 625.

WHATEVER YOUR AGE, IF YOU like to travel and mix with people . . . or if you currently enjoy full time employment and would like to increase your income then "Four Season's Travel" invites you to join our growing team of independant representatives on a referral basis. Write: 212 620 View Street, Victoria, B.C.

MANAGERS, SUPERVISORS, SALES REPRESENTATIVES
Urgently needed for a multi-million dollar international company extending its operation around the world. Immediate openings. Rapid advancement to top management. For appointment call Tuesday only, 4-6 p.m.

JUNIOR SALESMAN FOR REtail sales, in the electronic communications field. Good basic knowledge of tape recording systems and radio communication an asset. Reply to Victoria Press Box 635, giving personal details and experience in this field.

APPLICATIONS WILL BE REceived for the position of cleaning serviceman for a new legion building in Esquimalt. Please state age, marital status and experience and reply to Victoria Press, Box 636. Closing date: August 28th, 1972.

REQUIRED BY BULK AGENCY on Vancouver Island, experienced fuel truck driver with some mechanical knowledge. Steady year-round work. Salary to commence with experience. Reply to P.O. Box 558, Gold River, B.C.

WANTED BAKER, ALL AROUND man for small shop. Wags to be negotiated. Apply Town and Country Bakery, after 1 p.m.

FULL OR PART TIME ELECtronic technician; state salary and experience to Victoria Press, Box 592.

CONTRACTOR REQUIRES salesman. Management and profit sharing opportunity for man willing to work. 386-0130.

EXPERIENCED SHINGLER. Good pay rate. Could be steady employment. Victoria Press Box 612.

EXPERIENCED METAL lathers wanted for Vancouver area. Union wages and conditions Phone 383-0075 after 6 p.m.

CONTRACT FALLER REquired, Sooke area, must have own equipment. Staverman Logging Ltd. 478-2883.

SERVICE STATION FRONT-END man, part time or full time. Apply Cadboro Bay Texaco, 3840 Cadboro Bay Rd.

SERVICE STATION ATTENDant. Give age and experience to Victoria Press, Box 646.

EXPERIENCED SANDER; apply in person to Advance Collision Ltd., 741 Pembroke.

FULL-TIME APPRENTICE FOR meat Dept. Apply P.D.Y., corner of Craigflower and Tillicum.

EXPERIENCED PLUMBER REquired. Reply Ganderton Plumbing. 656-1811.

PERMANENT FRONT-END MAN required for Langford service station. 478-4714, 479-1984.

WANTED — EXPERIENCED baker. Call 478-5012 or 382-4415.

EDGER FOR OPTICAL LAB. Minimum 3-year experience. 384-1814, Pay $500 up.

2 EXPERIENCED TREE MEN-climbing and power saw operators. 479-3873.

TAXIDRIVER WANTED, MUST have chief permit and class 4 licence. Apply 3218 Douglas St.

PRESSURE OPERATOR REquired. 2 years experience neces-

FULL OR PART-TIME BARBER. Apply Victoria Press, Box 382.

ASSISTANT SUPERVISOR, YOUTH ATTENDANCE CENTRE
for the
PROVINCIAL COURT OF B.C. (FAMILY DIVISION) CITY OF VICTORIA
Salary — $628 - $763 per month
To work with problem juveniles in a group counselling and activity oriented program designed to facilitate in their successful rehabilitation. This work requires an ability to effectively counsel individual juveniles or groups of juveniles together with an ability to plan, organize and implement group activities.
Applicants should possess a university degree with major course work in the social sciences or have high school graduation and related training and considerable experience in youth work. Good physical condition, an aptitude in physical education and outdoor activities and previous group counselling experience would be highly desirable.
Considerable evening and weekend work is required and applicants must remain flexible as to their working hours.
Applications in writing, stating age, experience, qualifications and telephone number, or on forms provided in the Personnel Department, will be received by the Personnel Director, City Hall, not later than Noon, Friday, August 25, 1972.

EXCEPTIONAL OPPORTUNITY
ARE YOU INTERESTED IN A PERMANENT CAREER FUTURE?
International corporation manufacturing essential lighting products for commercial and industrial accounts, has openings in local area. The person selected must be non-pressure, honest, sincere and career-minded go-getter.
High repeat business, liberal training compensation, plus commissions, plus bonus while training. Company benefits. If you are interested in establishing a consistent 5-figure income. Call Monday after 9 a.m., Mr. D. Peace, 385-6787 for appointment.

AUTOMOBILE SALESMAN!!
Opportunity for experienced salesman to sell the complete line of Chevrolet-Oldsmobile - Cadillac - Chevy trucks and O.K. Used cars—top earnings and fringe benefits for qualified man. Apply to Mr. Jack Bond, Cornell Chev. Olds, 3050 Douglas St.

MILLWRIGHTS
REQUIRED BY
MACMILLAN BLOEDEL
For their pulp and paper mill in Port Alberni. Applicants must possess an Inter-Provincial or a B.C. Tradesman's qualifications certificate. Pulp and paper experience is needed. These are permanent positions. Please apply to:
V. Mauro,
MacMillan Bloedel Limited,
1196 West Pender St.,
Vancouver 1, B.C.

LOOKING FOR ADVANCEMENT AND RESPONSIBILITY
Fast expanding company requires shift supervisors and drive-way salesmen. Good opportunity for the right person. Experience an asset but ont a requirement. Suitable applicant will be offered suitable base salary plus an incentive structure. Applicants should apply in writing submitting full details to Imperial Centre and Car Wash, 1700 Hillside Ave., Victoria, B.C.

GENTLEMEN!
Let me teach you how you can earn executive income (commission plus bonus) selling Real Estate. Just for fun call me now, you may be pleasantly surprised how easy Real Estate can be with the right teacher. Eric Saffer — Sales Training Manager. Wall and Redekop Realty Ltd., 1820 Blanshard. 386-8321.

LOGGING CONTRACTOR
Required for Tahsis Company logging operation.
The contractor would be expected to yard with one yarder and haul his own production.
Interested parties should contact:
W. A. FORD,
Logging manager,
Box 220,
Gold River, B.C.
Telephone 283-2221

ACCOUNTS PAYABLE CLERK required by local building supplies firm. Applicant must be aggressive and capable of efficiently handling large volume of vouchers. Preference will be given to applicants with experience in the industry. Please forward resume and salary expected to Victoria Press, Box 575.

OPPORTUNITY KNOCKS FOR young man age 19 to 22, must be well groomed and interested in employment with future. Personal interiews only.
5:00 to 7:00 p.m.
Tues. thru Fri.
430 Burnside Road

FEAST OR FAMINE
We are looking for salesmen with previous experience in direct sales, preferably Mutual Funds or Insurance. Stop the feast or famine — Put yourself on salary plus commission. Call Mr. Arnold at 385-3366 or 592-9170.

PERMANENT EMPLOYMENT. Floor cleaning-maintenance duties in commercial office buildings, 8 hours per day, 5 nights each week. Drivers licence required. No experience needed. Work record and references to Victoria Press, Box 360.

BAR MANAGER
First-class restaurant in downtown Victoria requires experienced man. Reply to Victoria Press Box 602.

ARE YOU A RETIRED HANdyman requiring a little extra money working part-time and wanting to live in a nice warm atmosphere? Then call on Mr. Cote at 30 Douglas St. References required.

CERTIFIED MECHANIC TO BE rep responsible for maintenance of fleet of approximately 20 trucks, construction equipment and perform other related duties. Starting salary $850 per month. Victoria Press Box 578.

EXPERIENCED ELECTRONIC technician required by major manufacturer of color T.V. and stereo. Applicant must be fully qualified. 5-day week. Excellent salary and fringe benefits. 385-3384.

EXCELLENT OPPORTUNITY for an experienced salesman. Commission basis with a guarantee. Standard Furniture Company, Carpet Dept. Apply before 10 a.m. at main office.

MEN FOR PART TIME AND full time employment, must have experience and knowledge of sales and automotive repairs. Apply in person only to Carey Road Home Service, 3896 Carey Road.

CLEAN CUT, RESPONSIBLE person for service station and general clean-up duties. No students. Apply in person only to Malahat Chalet, 478-3386.

GENERAL HANDYMAN, DOWNtown motor inn, steady work, driver's licence and references required. 386-2812.

sary. Apply 616 Hillside Avenue.

NIGHT WATCHMAN, CITY motel. 384-0551.

BUY
SELL
TRADE
Through
CLASSIFIED

25 MALE OR FEMALE HELP WANTED

ADVERTISEMENTS IN THIS CLASSIFICATION MUST COMPLY WITH THE BRITISH COLUMBIA HUMAN RIGHTS ACT SEE COLUMN 1

STEP UP TO A BETTER FUTURE
Do you want financial security and independence? Let me show you how you can earn thousands of dollars selling Real Estate. An interview today could change your entire future. If selected you will be given complete on-the-job training in a program which is considered one of the best in the Real Estate industry. It includes field work, study courses, as well as formal schooling. Through this programme men and women without any prior experience have become successful sales people. For further information and an interview call Eric Saffer, recruiting and sales training manager, Wall and Redekop Realty Ltd., 1820 Blanshard Street, 386-8321.

UNIVERSITY OF VICTORIA
REQUIRES
LIBRARY ASSISTANT
Applicants must have a University degree with a broadly based education and a working knowledge of at least three languages, including Russian. Must have experience with bibliographic work; library experience in reference, cataloguing and acquisitions helpful. Mature person required with good health and eyesight. Initiative, and aptitude for a supervisory work and concern for accuracy and patience with details.
Duties will involve bibliographic searching (Post-Order) and related routines, such as file maintenance, statistics, etc.
Salary range $574-$698 per month.
Please apply to Personnel Services, University of Victoria, P.O. Box 1700, Victoria, B.C., before September 1st., 1972.

ADULTS
ADULTS wishing to augment their income may apply for a Daily Colonist route delivering to suites in apartment buildings. As deliveries are made in the early morning there is no interference with present occupation. Duties take less than 1½ hours per day and monthly profits approximate $75 to $100 per month depending on the route size. Should have means of carrying papers. Please submit written application with phone number to Victoria Press, Box 596.

CAREER IN REAL ESTATE
If you are sales minded, intelligent and tired of dull routine, dial 598-1413 for recorded message on the facts. Jack Mears Oak Bay Realty Ltd., 727 Johnson Street.

DENTAL TECHNICIANS
Gold Technicians, also Gold Technicians to be trained in Porcelain Department. Apply: STRODE LABORATORIES, 432 — 925 West Georgia Street, Vancouver 1, B.C.

SEMI-RETIRED ACTIVE PERson for cleaning and general help in second hand store. Part time. Some selling. Victoria Press, Box 625.

COUPLE TO TEND OFFICE AND carry out light repair duties, of suburban motel. Suite with seaview given in exchange for services. Victoria Press, Box 639.

GRILL COOK WANTED, EXperience or non-experience. Ambitious worker. 478-1221 or after 6:00 p.m. 478-2826.

EXPERIENCED GRILL COOK. Apply in person to Malahat Chalet, 478-3386.

26 FEMALE HELP WANTED

ADVERTISEMENTS IN THIS CLASSIFICATION MUST COMPLY WITH THE BRITISH COLUMBIA HUMAN RIGHTS ACT SEE COLUMN 1

LIVE-IN HOUSEKEEPER, NON-smoker. 5 or 7-day week. 2 adults. 598-2058.

DAY CARE FOR ELDERLY lady, $200 month. Langford area. 478-1154.

CAPABLE WORKER WANTED. Apply Cross Meat Market. 1310 Douglas Street.

MATURE AND RELIABLE LADY in rest home, 8 a.m.-4 p.m. Permanent position. 385-9821.

DRUG STORE CLERK. APPLY Victoria Press, Box 641.

26 FEMALE HELP WANTED

DRAKE PERSONNEL

SECRETARY
A small congenial group, with pleasant working condition requires your help as their secretary—Shorthand and typing along with previous office experience. Salary $400 plus.

CLERK-TYPIST
We are presently seeking a bright girl who has some office background, likes working with figures and has good typing skills, to handle this interesting position. Good advancement opportunity — Own transportation an asset. Salary $375.

GIRL FRIDAY
Books to trial balance, typing and office background, lovely modern office, advancement; starting salary $450.

RECEPTIONIST-TYPIST
Bring your pleasing smile and personality plus business experience to this pleasant legal firm. Salary $350 plus.

DRAKE PERSONNEL
395 Fort St. 385-3425
"Never a fee to an applicant"

WHATEVER YOUR AGE, IF YOU like to travel and mix with people . . . or if you currently enjoy full-time employment and would like to increase your income then "Four Seasons Travel" invites you to join our growing team of independent representatives on a referral basis. Write: 212 620 View Street, Victoria, B.C.

CLERK-TYPIST WANTED FOR finance office. Must have complete high school education and able to meet the public. We offer on-the-job training and all large company benefits. Apply in person to Beneficial Finance Co., 727 Johnson Street.

AVON CALLING
One phone call can get you started toward a profitable spare time money-making opportunity as an Avon Representative. You can meet new people, make friends, win prizes! Call now for details: Mrs. S. Burkinshaw, 384-7345.

WANTED; BABYSITTER FOR year old child, my home, 5 days per week, 5 hours per day. Must have clean language, be able to discipline with kind firmness and be willing and able to toilet train. $50 per month. Call 384-0256 to arrange personal interview.

THE TOY CHEST
is our name
Demonstrating Toys
is our game
Give us a call, will tell you how we make money . . . that's fun too! Phone 478-7166.

LEGAL OFFICE REQUIRES real estate secretary, experience preferred but not essential. Hours: summer 8:30-4, winter 9-5. Apply in writing giving full particulars to Mrs. Alexander, Stone and Bryant, P.B. Box 1383 Victoria.

RELIABLE HOUSEKEEPER babysitter for motherless 3-year-old boy. To live in new mobile home with all conveniences. One child acceptable. For further information call 754-5662, Nanaimo.

PERSON TO LOOK AFTER school-aged children 3-5 Monday to Friday and occasional full day. This is a permanent position. Must be experienced firm and kind. Excellent wages. 477-4249.

LIGHT HOUSEWORK, 1 OR 2 days a week, new house, 2 adults both working. Cordova Bay, must have own transport. Premium rate for the right person. 658-8714, evenings only.

WOMEN FOR WORK IN MEAT packing plant. Good wages to proven fast worker, steady year-round work. Reply stating age, past employment record. Victoria Press, Box 609.

RELIABLE LADY OR PENsioner for quiet living with elderly widow, no nursing, beautiful home and garden in country setting. Own room and bathroom, driving an asset. References. 592-4954.

PERMANENT PART-TIME teller required half days, (11:45 a.m.-3:15 p.m. Mon.-Fri.) Reply stating banking experience Victoria Press Box 637.

PERMANENT PART-TIME saleslady for ladies wear. Prefer age 30-45 with some sales experience. 385-0322, Tuesday - Friday, 9 a.m. - 11 a.m. for interview.

SHELAGH ATTENDS HOBBS Kindergarten in September. Could another kindergarten child's mother take her the other half day? 477-3389.

BABYSITTER, PART-TIME mornings, Mondays-Fridays for one child, age 2 years. 385-5916.

WAITRESS WANTED, EXPERIenced. Please apply 1708 Douglas Street.

COMMUNITY SERVICES INFORMATION DIRECTORY

Adoption, Foster Care, Child Protection, Unmarried Parents:	
— Victoria, Oak Bay, Esquimalt, Saanich and Central Saanich	382-5121
— View Royal, Langford, Colwood, Sooke	478-5516
— Sidney, North Saanich, Gulf Islands	656-3941
Alcoholism	383-0415
Birth Control	384-0571
Cool Aid	383-1951
Crisis Line (24 Hours)	386-6323
Cowichan Crisis Line	748-8134
Day Care, Family and Marriage Counselling	382-5121
Emergency numbers, see the inside cover of the Telephone Directory:	
Environmental Centre	388-9832
Family Allowance, Old Age Security and Guaranteed Income Supplement	388-3631
Financial Assistance (Social Allowance and Supplement to Old Age Security):	
— Victoria	384-0571
— Saanich	385-4451
— Oak Bay, Esquimalt, Langford, Colwood, Sooke	478-5516
— Sidney, Central and North Saanich, Gulf Islands	656-3941
Greater Victoria Assoc. for Retarded	382-4212
Handyman Service to Senior Citizens	383-7515
Homemaker	382-5135
Legal Aid — Criminal	386-1465
— Civil	382-6111
Saanich Mental Health Centre	479-1602
Victoria Mental Health Centre	382-6111
Public Health (Pre-Natal, Well Baby, Immunization and V.D. Clinics; School Health Services; Sanitation Services):	
— Victoria, Esquimalt	384-0571
— Saanich, View Royal	386-3251
— Oak Bay	598-3311
— Langford, Colwood, Metchosin	478-1757
— Sidney	656-1188
— Sooke	642-3122
— Ganges	537-5424
School Districts	
Community Information Officer	592-1211
No. 61—Oak Bay, Esquimalt, Saanich, City of Victoria	592-1211
No. 62—Langford, Colwood, Metchosin, Port Renfrew	478-1781
No. 63—Rural Saanich, Central Saanich, North Saanich, Sidney	656-1111
Services for the Elderly	388-4268
Suicide Prevention	386-6304
Information on Community Health, Welfare, Recreational, Educational and Cultural Services	383-3133
Volunteer Bureau	383-4424

Published Daily as a Public Service

CLASSIFICATION INDEX

VITAL STATISTICS
1 Births
8 Card of Thanks
5 Deaths and Funerals
10 Funeral Directors
9 In Memoriams
NOTICES
14 Announcements
16 Catering, Banquets and Reception Rooms
15 Coming Events and Meetings
20 Lost and Found
11 Monumentals
18 Places to Visit
17 Restaurants
EMPLOYMENT
26 Female Help Wanted
21 Male Help Wanted
25 Male or Female Help Wanted
30 Situations Wanted Female
29 Situations Wanted Male
31 Situations Wanted Male or Female
27 Teachers Wanted
BUSINESS SERVICES AND DIRECTORY
36 Business Services and Directory
PERSONAL SERVICES
33 Bands, Musicians and Orchestras
40 Business Personals
43 Dancing
42 Education
71 Music Teachers
39 Personals
32 Trade Schools
38 Travel
MERCHANDISING
83 Aircraft
117 Antiques
78 Bicycles
80 Boats and Marine
65 Building Supplies
93 Cameras, Supplies and Photo Finishing
127 Chicks, Poultry, Hatching Eggs, Supplies
135 Farm Implements
72 Florists
60 Fuel
97 Furniture
120 Garden Supplies
99 Groceries, Meat and Produce
130 Heavy Equipment and Machinery
128 Livestock, Supplies and Events
100 Miscellaneous for Sale
103 Miscellaneous Wanted
109 Miscellaneous to Rent
77 Motorcycles
70 Musical Instruments
125 Pets and Supplies
96 Ranges, Stoves and Furnaces
92 Sporting Goods
115 Swaps
63 Timber
98 TV, Stereo, Radio Sales and Service
112 Wanted to Rent, Miscellaneous
AUTOMOTIVE
164 Auto Body Work and Painting
162 Auto Repairs, Service and Towing
168 Campers and Trailers
166 Cars and Trucks Wanted
150 Cars for Sale
151 Foreign, Import and Sports Cars
169 Mobile Homes and Parks
149 New Car Directory
160 Parts, Accessories
165 Tires
154 Trucks and Buses
156 U-Drive and Auto Washing
ACCOMMODATION
185 Convalescent and Rest Homes
175 Hotels
178 Summer Resorts
181 Tourist Accomodation
RENTAL
201 Apartments to Rent, Furnished
200 Apartments to Rent, Unfurnished
203 Apartments Wanted
206 Duplexes to Rent
207 Duplexes Wanted to Rent
202 Furniture to Rent
215 Halls, Warehouses, Stores and Offices to Rent
197 Housekeeping Rooms to Rent
199 Housekeeping Rooms Wanted
211 Houses to Rent, Furnished
210 Houses to Rent, Unfurnished
212 Houses Wanted to Rent
190 Room and Board
191 Room and Board Wanted
193 Rooms to Rent
194 Rooms Wanted
FINANCIAL
155 Automobile Financing and Insurance
233 Mortgage Loans and Insurance
234 Mortgages for Sale
230 Personal Loans and Insurance
235 Wanted to Borrow
REAL ESTATE
280 Acreage for Sale and Wanted
240 Business Opportunities
241 Business Opportunities Wanted
300 Churches
247 Commercial or Industrial Properties
258 Condominiums and Townhouses
253 Country Homes and Properties
270 Exchange Real Estate
290 Farms for Sale and Wanted
263 Garages for Sale, Rent, Wanted
293 Gulf Islands Properties
250 Houses for Sale
265 Houses Wanted to Buy
295 Listings Cancelled
268 Listings Wanted
271 Lots for Sale
294 Mainland and Out of Province Properties
273 Property for Sale
274 Property Wanted
244 Revenue Property
245 Revenue Properties Wanted
285 Up-Island Properties
256 Waterfront Properties

NOTICE OF COPYRIGHT

Full, complete and sole copyright in any advertisement produced by Victoria Press Ltd. is vested in, and belongs to, Victoria Press Ltd.; provided, however, that copyright IN THAT PART AND THAT PART ONLY of any such advertisement consisting of illustrations, borders, signatures or similar components which is, or are, supplied to Victoria Press Ltd. by the advertiser in the form of engravings, matrices, casts, etc., and incorporated in said advertisement shall remain in and belongs to the advertiser.

Classified—Victoria's Largest Proven Market Place—Where Your Articles Sell Faster! Cost Less to Sell—386-2121

Sunday Highlights

NOTE: For those who care, previews of the Republican presidential convention this week are due at 3 p.m. on Channel 5, 5 p.m. on Channel 4, 6 p.m. on Channels 7 and 12 and 10 p.m. on Channel 9.

C-4:00 p.m. — The CBC repeats a look at the Queen Charlottes — 2, 6.

● C-9:00—Another re peat profiles the Cariboo gold strike — 2, 6.

C-9:00 — New Genetics is a CTV special — 8.

● C-10:00 — The CBC's effective anti-smoking special One Way to Quit — 2, 6.

Sund

C-11:30 a.m. — More
C-1:00 p.m. — Concl
12.

Sund

10:30 a.m. — The Donald O'Connor, Jame milkman's favorite mine

12:15 noon — Sally a comedy), Ann Blyth, Edn

1:30 p.m. — Diploma Tyrone Power, Pat Nea serious — 5.

2:00 — Private's P comedy), Ian Carmichae Price, Terry-Thomas and

2:00 — Pittsburgh (more? — 13.

2:30 — Onionhead (1 Andy Griffith, Walter M be funny — 4.

C-2:30 — The Rook tion), Darren McGavin, talent — 6, 8.

C-2:30 — Valley of stuff), Richard Egan, Pe — 7.

2:45 — Full Confessio Fitzgerald, Kaye Maxwel

4:30 — Tarzan and t muller). The Leopard Wo found Tarzan was a Blac

C-6:00 — Inn of the Chinese drama), Ingrid lamented Robert Donat -

C-7:30 — Dandy in Laurence Harvey, Mia Fa

C-9:00 — That Man key), Horst Buchholz, Sy

● 9:00 — This Spo drama), Richard Harris, of the day — 12.

1:15 — High Infidel marriage comedy), Monic

C-11:30 — In the C drama, also not bad), J Lansbury— 7, 12.

11:40 — Steamboat Rogers). A museumpiece

C-11:45 — The Miracl roll Baker. Every time I I won't — 4.

Sund

1:00 p.m. — Windup — CBU (690).

6:00 — Opera Theat original of Loesser's Mos ert Weede — CBU-FM (1

Monday

NOTE: U.S. network ed as the Republican Channels 5, 7, 9 and 12 wi and from 5 or 5:30 to the start at 6:30 p.m.

ALSO: Pete's Place r 8, Flipper replaces Anyth Channel 5 and Brakeman Channel 11.

● C-8:00 p.m. — PE tival dandy with Melanie, —9.

C-8:00 — Another mu Singing — 11.

C-8:30 — A repeat of Sammy Davis — 8.

C-9:30—Still another

C-9:30 — Hourglass B.C. election reports this — 2.

CABLE 10 — 8:00 p.m Video Festival is a 90-mi by an Opportunities for Y

Monda

NOTE: Another good bang and continues throu Genevieve on Friday.

C-9:30 a.m. — Green venture). Of interest mai Kelly's 11 films — 4.

12:45 noon — The Tr flop) — 6, 8.

5:00 p.m. — Hired W Rosalind Russell, Brian until 8 p.m.—13.

7:00 — Canyon Passa Hayward, Dana Andrews at the dial — 13.

C-8:00 — The Rook bad), Darren McGavin e —4.

C-8:30 — The Fly (1 Price, David Hedison. No

C-9:30 — Give a Girl Reynolds. Give yourself a

10:30 — The Lady Ga wick soaper)—13.

11:00 — King in the not much), Horst Buchhol

● 11:30 — Red Ba War smasher, by John Audie Murphy. This will run late, which would be

11:30 — Niagara (m Monroe, Joseph Cotten. E

● 12:00 — Crack in Dana Andrews. Among th

6-2121

6 FEMALE HELP WANTED

DRAKE PERSONNEL

SECRETARY

small congenial group, with leasant working condition requires your help as their secretary -Shorthand and typing along with revious office experience. Salary 400 plus.

CLERK-TYPIST

We are presently seeking a bright irl who has some office background, likes working with figures nd has good typing skills, to handle this interesting position. Good dvancement opportunity — Own ransportation an asset. Salary 375.

GIRL FRIDAY

ooks to trial balance, typing and ffice background, lovely modern ffice, advancement; starting salary $450.

RECEPTIONIST-TYPIST

ring your pleasing smile and personality plus business experience this pleasant legal firm. Salary 350 plus.

DRAKE PERSONNEL
5 Fort St. 385-3425
"Never a fee to an applicant"

WHATEVER YOUR AGE, IF YOU ke to travel and mix with people . . . or if you currently enjoy fullme employment and would like increase your income then Four Seasons Travel" invites you join our growing team of independent representatives on a referral basis. Write: 212 620 View treet, Victoria, B.C.

CLERK-TYPIST WANTED FOR nance office. Must have complete igh school education and able to eet the public. We offer on-the-job training and all large company enefits. Apply in person to Beneficial Finance Co., 727 Johnson treet.

AVON CALLING

ne phone call can get you started oward a profitable spare time oney-making opportunity as an von Representative. You can eet new people, make friends, in prizes! Call now for details: rs. S. Burkinshaw, 384-7345.

WANTED; BABYSITTER FOR ear old child, my home, 5 days er week, 5 hours per day. Must ave clean language, be able to iscipline with kind firmness and e willing and able to toilet train. 50 per month. Call 384-0256 to rrange personal interview.

THE TOY CHEST
Is our name
Demonstrating Toys
Is our game
ive us a call, will tell you how e make money . . . that's fun-ol Phone 478-7166.

LEGAL OFFICE REQUIRES eal estate secretary, experience referred but not essential. Hours: ummer 8:30-4, winter 9-5. Apply writing giving full particulars to rs. Alexander, Stone and Bryant, .B. Box 1383 Victoria.

RELIABLE HOUSEKEEPER abysitter for motherless 3-year-d boy. To live in new mobile ome with all conveniences. One hild acceptable. For further information call 754-5662, Nanaimo.

PERSON TO LOOK AFTER chool-aged children 3-5 Monday to riday and occasional full day. his is a permanent position. Must e experienced firm and kind. Excellent wages. 477-4249.

LIGHT HOUSEWORK, 1 OR 2 ays a week, new house, 2 adults oth working. Cordova Bay, must ave own transport. Premium rate r the right person. 658-8714, evenings only.

WOMEN FOR WORK IN MEAT acking plant. Good wages to roven fast worker, steady yearound work. Reply stating age, ast employment record. Victoria ress, Box 609.

RELIABLE LADY OR PENoner for quiet living with elderly idow, no nursing, beautiful home nd garden in country setting. wn room and bathroom, driving n asset. References. 592-4954.

PERMANENT PART-TIME ller required half days, (11:45 m.-3:15 p.m. Mon.-Fri.) Reply ating banking experience Victoria Press Box 637.

PERMANENT PART-TIME aleslady for ladies wear. Prefer ge 30-45 with some sales experince. 385-0322, Tuesday - Friday, 9 .m. - 11 a.m. for interview.

HELAGH ATTENDS HOBBS indergarten in September. Could nother kindergarten child's mother take her the other half ay? 477-3389.

BABYSITTER, PART-TIME mornings, Mondays-Fridays for ne child, age 2 years. 385-5916.

WAITRESS WANTED, EXPERIenced. Please apply 1708 Douglas treet.

Y SERVICES
DIRECTORY

d Protection,
quimalt, Saanich 382-5121
, Colwood, Sooke 478-5516
, Gulf Islands 656-3941
383-0415
384-0571
383-1951
386-6323
748-8134
riage Counselling 382-5121
e inside cover of
388-9832
ge Security and
lement 388-3631
l Allowance and
Security):
384-0571
385-4451
Langford, Col-
478-5516
North Saanich,
656-3941
Retarded 382-4212
r Citizens 383-7515
382-5135
386-1465
382-6111
re 479-1602
tre 382-6111
Well Baby, Imnics; School
ion Services):
384-0571
386-3251
598-3311
Metchosin 478-1757
656-1188
642-3122
537-5424
Officer 592-1211
lt, Saanich,
592-1211
Metchosin,
478-1781
tral Saanich,
656-1111
388-4268
386-6304
Health, Welfare,
l and Cultural
383-3133
383-4424
Public Service

-386-2121

Bruce Lowther

Sunday Highlights

'No,' we're not watching Dick Cavett OR Johnny Carson. It's a new four-day talk show."

NOTE: For those who care, previews of the Republican presidential convention this week are due at 3 p.m. on Channel 5, 5 p.m. on Channel 4, 6 p.m. on Channels 7 and 12 and 10 p.m. on Channel 9.

C-4:00 p.m. — The CBC repeats a look at the Queen Charlottes — 2, 6.

● C-8:00—Another repeat profiles the Caribou gold strike — 2, 6.

C-9:00 — New Genetics is a CTV special — 8.

● C-10:00 — The CBC's effective anti-smoking special One Way to Quit — 2, 6.

Sunday Sport

C-11:30 a.m. — More Canadian open tennis — 2.

C-1:00 p.m. — Conclusion of the USI golf event — 7, 12.

Sunday Movies

10:30 a.m. — The Milkman (sour 1951 comedy), Donald O'Connor, James Durante. Brucie's Law: The milkman's favorite mineral is quartz — 13.

12:15 noon — Sally and Saint Ann (sappy 1952 fantasy-comedy), Ann Blyth, Edmund Gwenn — 13.

1:30 p.m. — Diplomatic Courier (1952 spies antique), Tyrone Power, Pat Neal. When spy movies tried to be serious — 5.

2:00 — Private's Progress (amusing 1954 English comedy), Ian Carmichael, Richard Attenborough, Dennis Price, Terry-Thomas and like that — 12.

2:00 — Pittsburgh (1942 John Wayne). Need I say more? — 13.

2:30 — Onionhead (1958 Coast Guard comedy-drama), Andy Griffith, Walter Matthau. Good only when it tries to be funny — 4.

C-2:30 — The Rookies (pretty good 1971 police action), Darren McGavin, Paul Burke, much good young talent — 6, 8.

C-2:30 — Valley of Mystery (tedious 1967 plane-down stuff), Richard Egan, Peter Graves. A good one to miss — 7.

2:45 — Full Confession (1939), Victor McLagen, Barry Fitzgerald, Kaye Maxwell — 2.

4:30 — Tarzan and the Leopard Woman (1946 Weissmuller). The Leopard Woman broke out in spots when she found Tarzan was a Black Panther — 7.

C-6:00 — Inn of the Sixth Happiness (popular 1958 Chinese drama), Ingrid Bergman, Curt Jurgens and the lamented Robert Donat — 11.

C-7:30 — Dandy in Aspic (1968 spies, only fair), Laurence Harvey, Mia Farrow. Wait 90 minutes — 7.

C-9:00 — That Man from Istabul (1965 intrigue turkey), Horst Buchholz, Sylva Koscina—4.

● 9:00 — This Sporting Life (excellent 1963 rugby drama), Richard Harris, Rachel Roberts. By far the best of the day — 12.

1:15 — High Infidelity (fairly good four-story 1965 marriage comedy), Monica Vitti, Claire Bloom — 6.

C-11:30 — In the Cool of the Day (1962 triangle drama, also not bad), Jane Fonda, Peter Finch, Angela Lansbury— 7, 12.

11:40 — Steamboat Round the Bend (1935 Will Rogers). A museumpiece but still fascinating — 2.

C-11:45 — The Miracle (1959 religious spectacle), Carroll Baker. Every time I criticize it, I get nasty letters, so I won't — 4.

Sunday Radio

1:00 p.m. — Windup of the Canadian PGA golf event — CBU (690).

6:00 — Opera Theatre moves to Broadway for the original of Loesser's Most Happy Fella with the late Robert Weede — CBU-FM (105.7).

Monday Highlights

NOTE: U.S. network schedules all day will be affected as the Republican presidential convention begins. Channels 5, 7, 9 and 12 will be there from 10 a.m. to 1 p.m. and from 5 or 5:30 to the day's end. Channel 4 is due to start at 6:30 p.m.

ALSO: Pete's Place returns at 12:15 noon on Channel 8, Flipper replaces Anything You Can Do at 3:30 p.m. on Channel 5 and Brakeman Bill is back at 3:30 weekdays on Channel 11.

● C-8:00 p.m. — PBS repeats a Montreux jazz festival dandy with Melanie, Gary Burton. May start at 8:30 —9.

C-8:00 — Another music special called Keep America Singing — 11.

C-8:30 — A repeat of a Nancy Wilson music hour with Sammy Davis — 8.

C-9:30—Still another repeat: the Budapest Circus—5.

C-9:30 — Hourglass Forum presents the first of four B.C. election reports this week, cancelling the late movie — 2.

CABLE 10 — 8:00 p.m., B.C. Trails; 9:00, Community Video Festival is a 90-minute look at Victoria Cablevision by an Opportunities for Youth group.

Monday Movies

NOTE: Another good week for movies begins with a bang and continues through Friday, with the best being Genevieve on Friday.

C-9:30 a.m. — Green Fire (routine 1955 emerald adventure). Of interest mainly because it was one of Grace Kelly's 11 films — 4.

12:45 noon — The Trunk (1961 English perfect-crime flop) — 6, 8.

5:00 p.m. — Hired Wife (tired 1940 romanticomedy), Rosalind Russell, Brian Aherne. The goodies don't start until 8 p.m.—13.

7:00 — Canyon Passage (fairish 1946 western), Susan Hayward, Dana Andrews. As I've said before, head it off at the dial — 13.

C-8:00 — The Rookies (1971 police-action pilot, not bad), Darren McGavin et al. It will be a series this fall —4.

C-8:30 — The Fly (1958 horror, still good). Vincent Price, David Hedison. Not for small children — 12.

C-9:30 — Give a Girl a Break (1953 musical), Debbie Reynolds. Give yourself a break; miss it—4.

10:30 — The Lady Gambles (so-so 1949 Barbara Stanwick soaper)—13.

11:00 — King in the Shadow (1960 costume dubber, not much), Horst Buchholz, O. W. Fischer — 11.

● 11:30 — Red Badge of Courage (1957 U.S. Civil War smasher, by John Huston out of Stephen Crane, Audie Murphy. This will not be seen if the Republicans run late, which would be a shame — 7.

11:30 — Niagara (missable 1953 suspense), Marilyn Monroe, Joseph Cotten. Everybodt takes a fall — 12.

● 12:00 — Crack in the World (first-rate 1964 sci-fi), Dana Andrews. Among the best of its kind — 6.

C 12:00 — Who's Been Sleeping in My Bed (unfunny 1963 remanticomedy), Dean Martin, Carol Burnett. Among the worst of its kind — 8.

12:30 — Act of Murder (1960 English forgettable) — 13.

Monday Radio

NOTE: The Republicans will be on many U.S. stations. No times are known.

7:00 p.m. — Pianists Robin Wood and Robert Rogers in Summer Music from Courtenay by Brahms, Bartok and Rachmaninoff — CBU-FM (105.7).

8:00 — Between Ourselves profiles Glace Bay, N.S. — CBU (690).

8:00 — Words and music about Britten's Opera Peter Grimes — CBU-FM.

● — RECOMMENDED: C — COLOR.

Program Schedules for Sunday

Programs subject to last minute changes by stations concerned.

CBUT 2	KOMO 4	KING 5	CHEK 6	KIRO 7	Time	CHAN 8	KCTS 9	KTNT 11	KVOS 12	KTVW 13
	This Is the Life	Ring; Life	Oldtime Gospel	Discovery Day	8:00				Discovery Day	
	Across the Fence	The Answer	Oldtime Gospel	Oral Roberts	8:30			News (8:45)	Page 12	
	Brainsville	Insight	Horst Koehler	Mormon Choir	9:00			Oldtime Gospel	Anchor	
	Farm Youth	Dialogue; Davey	Heart; Word	Dimension '72	9:30	Heart; Word		Oldtime Gospel	Cathedral Tmrw.	
	Reluctant Dragon	Lively Arts	Oral Roberts	KIRO News	10:00	Oral Roberts		American Kids	Cathedral Tmrw.	Insight
	Doubledeckers	Gardening	Italian Panorama	Face the Nation	10:30	Italian Panorama		Hour of Power	Christadelphians	Movie
	Bullwinkle	Comm. Workshop	It Is Written	Look Up, Live	11:00	It Is Written		Hour of Power	12 Preview	Movie
Open Tennis	Make a Wish	Wunda Wunda	Ambassador	Jim Thomas	11:30	Ambassador		Ask Doctor	Burke's Law	Movie
Open Tennis	Human Dimension	Let's Catch Wish	Crossroads	Kid Talk	12:00	Crossroads		70s Scenario	Burke's Law	Movie
Open Tennis	Schoolhouse	Mr. Wizard	Nice Mix	CBS Tennis	12:30	Nice Mix		Rex Humbard	CBS Tennis	Movie
Man Alive	Election Preview	Bugaloos	Doctor in House	USI Golf	1:00	Doctor in House		Rex Humbard	USI Golf	Movie
Country Canada	Issues, Answers	Movie	Country Canada	USI Golf	1:30	Outdoor Sports		Kathryn Kuhlman	USI Golf	Movie
World We Live In	Inner Seattle	Movie	Album TV	USI Golf	2:00	Album TV		Voice of Calvary	USI Golf	Movie
Gardens; Movie	Movie	Movie	Movie	Movie	2:30	Movie		The Saint	Movie	Movie
Movie	Movie	Meet the Press	Movie	Movie	3:00	Movie		The Saint	Movie	Movie
Movie	Movie	Meet the Press	Movie	Movie	3:30	Movie		Laredo	Movie	Movie
Sunday Best	Movie	People Power	Sunday Best	Movie	4:00	Horst Koehler	Sesame Street	Laredo	Movie	Revival Fires
Sunday Best	Car and Track	People Power	Sunday Best	Movie	4:30	Question Period	Sesame Street	Big Valley	Animal World	U.S. Problems
Music to See	Republicans	Daktari	Music to See	Movie	5:00	Untamed World	Mister Rogers	Big Valley	My World	Living Pattern
Audubon	Republicans	Daktari	Eddie's Father	Movie	5:30	Eddie's Father	Electric Company	Animal World	My Three Sons	Sacred Heart
Disney World	Challenge	News	News	U.S. Politics	6:00	News	Love Tennis	Movie	U.S. Politics	True Story
Disney World	News	News	Odd Couple	U.S. Politics	6:30	Odd Couple	Thirty Minutes	Movie	U.S. Politics	Bible Answers
The Rovers	Natl. Geographic	Wild Kingdom	The Rovers	N.Y.P.D.	7:00	Room 222	Forsyte Saga	Movie	David Steinberg	Race Results
The Super	Natl. Geographic	Disney World	The Super	Movie	7:30	Mod Squad	Forsyte Saga	Movie	David Steinberg	
Justice	The FBI	Disney World	Justice	Movie	8:00	Mod Squad	Firing Line	Movie	Mannix	
Justice	The FBI	Jimmy Stewart	Justice	Movie	8:30	Kreskin	Firing Line	Movie	Mannix	
Sunday at Nine	Movie	Bonanza	Sunday at Nine	Movie	9:00	New Genetics	Last of Mohicans	Travel Film	Movie	
Sunday at Nine	Movie	Bonanza	Sunday at Nine	Da Vinci	9:30	New Genetics	Last of Mohicans	70s Scenario	Movie	
Anti-Smoking	Movie	Bold Ones	Anti-Smoking	Da Vinci	10:00	Mannix	Republicans	News	Movie	
Anti-Smoking	Movie	Bold Ones	Anti-Smoking	Towards 2000	10:30	Mannix	Republicans	Garner Ted	Movie	
News	Movie; News	News	News; Movie	News	11:00	News	Republicans		Movie	
News; Golf	News; Movie	I Spy	Movie	Movie	11:30	Journal; Wrstlng			Movie	
Movie	Movie	I Spy	Movie	Movie	12:00	Wrestling			Movie	
Movie	Movie	News	Movie	Movie	12:30				Movie	

Program Schedules for Monday

Programs subject to last minute changes by stations concerned.

CBUT 2	KOMO 4	KING 5	CHEK 6	KIRO 7	Time	CHAN 8	KCTS 9	KTNT 11	KVOS 12	KTVW 13
	Flying Nun	Today		J. P. Patches	8:00				Cartoons	
	This Morning	Today		Capt. Kangaroo	8:30				Capt. Kangaroo	
	This Morning	Telescope		News	9:00			Garner Ted	Lucille Ball	
	Movie	Telescope	Air University	News	9:30	Air University		Concentration	Bev. Hillbillies	
Mr. Dressup	Movie	Republicans	Flintstones	Republicans	10:00	Yoga	Republicans	Mantrap	Republicans	
Giant; Helene	Movie	Republicans	Giant; Helene	Republicans	10:30	All About Faces	Republicans	Jack LaLanne	Republicans	
Sesame Street	Gourmet	Republicans	Yoga	Republicans	11:00	Jean Cannem	Republicans	Romper Room	Republicans	
Sesame Street	Bewitched	Republicans	All About Faces	Republicans	11:30	Jean Cannem	Republicans	Romper Room	Republicans	
Luncheon Date	Password	Republicans	Noon Show	Republicans	12:00	News	Republicans	Three on Match	Republicans	
Luncheon Date	Split Second	Republicans	Noon; Movie	Republicans	12:30	Pete; Movie	Republicans	To Tell Truth	Republicans	
Luncheon Date	All My Children	Doctors	Movie	Family Affair	1:00	Movie	Republicans	Don St. Thomas	Virginia Graham	
Gourmet	Let's Make Deal	Another World	Movie	Love of Life	1:30	Movie	Republicans	Katy's Crafts	Merv Griffin	
Paul Bernard	Newlywed Game	Peyton Return	Movie	Where Heart Is	2:00	Movie	Sesame Street	Honeymooners	Merv Griffin	
Coronation Street	Dating Game	Somerset	Victoria Scene	Search for Tmrw.	2:30	What's Word	Sesame Street	New Zoo Revue	Merv Griffin	
Take 30	General Hospital	Dinah's Place	Take 30	My Three Sons	3:00	Another World	Mister Rogers	Tenn. Tuxedo	It's Your Bet	
Edge of Night	One Life to Live	Flipper	Edge of Night	Dick Van Dyke	3:30	Anything Game	Hathayoga	Brakeman Bill	What's My Line?	
Family Court	Republicans	Mike Douglas	Family Court	Green Acres	4:00	Beat the Clock	Sesame Street	Addams Family	Cartoons	
Drop-In	What's My Line?	Mike Douglas	Drop-In	News	4:30	Flintstones	Sesame Street	Gentle Ben	Cartoons	True Story
H.R. Pufnstuf	Petticoat Junction	Mike Douglas	Green Acres	Republicans	5:00	Green Acres	Mister Rogers	Daniel Boone	Republicans	Movie
That Girl	News	Republicans	Hogan's Heroes	Republicans	5:30	Hogan's Heroes	Electric Company	Daniel Boone	Republicans	Movie
Klahanie	News	Republicans	News	Republicans	6:00	News	Republicans	Star Trek	Republicans	Movie
Hourglass	Republicans	Republicans	News	News	6:30	News	Republicans	Star Trek	Republicans	Movie
Hourglass	Republicans	Republicans	I Spy	Republicans	7:00	Doris Day	Republicans	It Takes a Thief	Republicans	Movie
Five Years	Republicans	Republicans	I Spy	Republicans	7:30	Randall, Hopkirk	Republicans	It Takes a Thief	Republicans	Movie
Partridge Family	Movie	Republicans	Partridge Family	Republicans	8:00	Randall, Hopkirk	Republicans	Keep Singing	Republicans	Movie
Cannon	Movie	Variety Special	Cannon	Suspense Theatre	8:30	CTV Special	Special of Week	Keep Singing	Movie	Movie
Cannon	Movie	Variety Special	Cannon	Suspense Theatre	9:00	CTV Special	Special of Week	Merv Griffin	Movie	Sportscope
This Is the Law	Movie	Budapest Circus	This Is the Law	Henry VIII	9:30	Pig 'n' Whistle	Special of Week	Merv Griffin	Movie	Travel Film
Of All People	Movie	Budapest Circus	Of All People	Henry VIII	10:00	Ironside	Every Monday	Merv Griffin	Movie	Success Stories
B.C. Politics	Movie	News	B.C. Politics	Henry VIII	10:30	Ironside	Every Monday	News	Avengers	Movie
News	News	News	News	News	11:00	News		Movie	Avengers	Movie
News; Forum	Dick Cavett	Johnny Carson	News	Movie	11:30	News		Movie	Movie	Movie
Hourglass Forum	Dick Cavett	Johnny Carson	Movie	Movie	12:00	Movie		Movie	Movie	Movie
Hourglass Forum	Dick Cavett	Johnny Carson	Movie	Movie	12:30	Movie		News	Movie	Movie

26 FEMALE HELP WANTED

NURSES' AIDES, EXPERIenced, mature, reliable and dependable, required by small private hospital for days and night shifts. Interviews between 11 a.m.-3 p.m. daily, at 130 Menzies Street.

EXPERIENCED PART-TIME teller to start work in September. Call Mr. Weston, 9 a.m. - 5 p.m., Bank of British Columbia, Douglas and Johnson, 388-7341.

LIVE-IN HOUSEKEEPER, LIGHT housekeeping, age 47 years or older. Non smoker non drinker, $100 per month plus room and board. 384-9565 anytime.

URGENT. 3 RN'S AND OR NURSE, 24 bed hospital, Sitka, Alaska. $825 monthly. Apply Box 500 Sitka Community Hospital, Sitka, Alaska.

DENTAL ASSISTANT, 3 WEEKS Victoria, 1 week Port McNeil monthly. 1 full time or 2 part time jobs. Write to 614 Avalon Road, Victoria.

REQUIRED WIDOW OVER 50 TO care for 9-month-old baby 9-5 p.m. Gorge area. If possible some household duties, salary, live in or out. 383-4479.

EXPERIENCED NURSE'S AIDE wanted, days or afternoons. Apply Glen Warren Private Hospital. Between 8 a.m. and 2 p.m. 383-2323.

EXPERIENCED HAIRDRESSER, preferably downtown clientel, part or full time. Victoria Press, Box 620.

MOTHER WITH SCHOOL-AGE child to help 12-year-old boy with homework in exchange for room. 477-6473.

LEGAL STENOGRAPHER REquired with real estate conveyancing experience. Ellington and Stewart, 388-4484.

BOOKKEEPER-TYPIST WITH some experience. Detailed data sheet. Post Office Box, 894, Victoria.

RELIABLE WOMAN TO CARE for children and home. Large family, private room, $125 month. 656-2358 evenings.

LIVE IN HOUSEKEEPER, BABYsitter, board and room. Small remuneration. Victoria Press, Box 556.

EXPERIENCED INSURANCE stenographer required for large general office. Apply Victoria Press Box 593.

EXPERIENCED LADIES' ready-to-wear sales people. Part time. Miss Frith Fashions. 383-7181.

LIVE-IN COMPANION HOUSEkeeper for one lady. No heavy work. Modern conveniences 592-0261.

COOK REQUIRED FOR 27-BED rest home, must be mature, experienced, clean and reliable. Good home cooking. Victoria Press. 647.

HOUSEKEEPER, CORDOVA Bay, modern easy-care home, 5-day week, $175. 658-8410.

WAITRESS FOR COFFEE SHOP, daily 11 a.m.-2 p.m., no Sundays. Must be neat and clean. 592-7160.

MATURE SITTER WANTED weekday afternoons, 12:30-4:30 p.m. Woolco area. 386-3659.

NEEDED IMMEDIATELY, BABYsitter for 2-year-old child, 3½ days a week, Oak Bay area. 598-5735.

EXPERIENCED WOOL presser. Apply Nu-Way Cleaners Ltd., 420 Williams Street.

PART TIME BABYSITTER FOR 1 and 5 year old; days; my home, Colwood. 478-5829.

MATURE WOMAN FOR CHILDcare and housekeeping. Cook-Quadra intersection 385-1729.

EXPERIENCED STYLIST WANTed downtown. Phone 383-6015 (after 6 — 598-1849.

WANTED — DAY MATRON, FOR Victoria Independence School. 592-4022.

26 FEMALE HELP WANTED

REQUIRED IMMEDIATELY

One EXPERIENCED part-time COMPTOMETER OPERATOR and one part-time volume cashier with BANKING EXPERIENCE.

Apply EMPLOYMENT OFFICE
T. EATON CO.
5TH FLOOR 1150 Douglas
10 to 12 and 4 to5::30
MON thru FRI.

ACCOUNTS PAYABLE CLERK required by local building supplies firm. Applicant must be aggressive and capable of efficiently handling large volume of vouchers. Preference will be given to applicants with experience in the industry. Please forward resume and salary expected to Victoria Press, Box 575.

EXPERIENCED JUNIOR CLERK-typist in general office procedures required for permanent position in life insurance office. Applicant must be mature and bondable; able to handle heavy work load. Typing minimum 50 w.p.m. For interview please write Victoria Press, Box 622 with resume of experience and qualifications.

HOUSEKEEPER — FULL OR part day. For widower with two active schoolage children. Duties to include supervision of children, cooking and cleaning. Weekdays only but must be available until 6 p.m. Motherly person 35-50 preferable. Location: S. Oak Bay. Please ring 598-5204.

PART-TIME ASSISTANT COOK required for Raquet Club of Victoria cafeteria. Ability in handling quantity cooking and preparing banquet foods an asset, but not essential. Apply by calling Mrs. Lousley 477-1801 between 2 and 4 p.m. Monday and Tuesday for appointment.

DYNAMIC

Are you a dynamic go-go person, over 25 yrs. of age and would like the challenge of a rewarding career with better than average earnings. Talk to Shirley Philps about a real estate career. 386-2911.
Shirley Philps' Homefinders Ltd.

WANTED: LIVE-IN LIGHT housekeeper to cook for one person Permanent position for satisfactory applicant, Sept. 1st. Private quarters. Oak Bay district near bus. Salary to be arranged. Phone 592-7027.

NEEDED IMMEDIATELY addressers and mailers. Earn big money at home, longhand or typed. Rush stamped self-addressed envelope and 25c for handling to R and R Sales, P.O. Box 6502, Odessa, Texas 79760.

RECEPTIONIST, SHIFT WORK, good appearance and personality, with phone experience, interested in progressing into sales and management position. (Not telephone sales). (No typing required). 383-5804.

WAITRESS FOR STEADY EMployment, wages to be arranged depending on qualifications. Please apply in person by appointment to Mrs. Jordan, Victoria International Airport Coffee Shop, 656-3600.

WANTED—SINGLE GIRL OR unwed mother to live in in exchange for room and board. For babysitting and light housekeeping. Plus small remuneration. 388-5985. Fatherless home.

IMMEDIATE OPENING FOR AN experienced shoe sales person at Family Shoe Centre, Colwood Plaza. The applicant must have experience in children shoe fitting. Apply in person, no phone calls.

PART-TIME BOOKKEEPER-secretary with shorthand. Experience with electric typewriter, could work into full-time position. State age and experience. Reply Victoria Press, Box 621.

GAUDIO ITALIAN COIFFURES. 720 Yates. Experienced hairdresser for full time job. Good wages. Call 385-6781.

26 FEMALE HELP WANTED

ZELLER'S LTD.

Requires full-time sales clerk in furniture department; and part-time sales clerk for lingerie department. Also available — part-time waitress positions for day shift with some nights included. Apply in person, Personnel Department, Tues., Wed., Fri., Sat., 10 a.m.-4 p.m.

LADIES!

Let me teach and show you how you can earn executive income (commission plus bonus) selling Real Estate. Just for fun call me now, you may be pleasantly surprised how easy Real Estate can be with the right teacher. Eric Saffer — Sales Training Manager. Wall and Redekop Realty Ltd., 1820 Blanshard. 386-8321.

EXPERIENCED WAITRESS FOR Paul's Restaurant Ltd., 1900 Douglas St., full time permanent employment. Apply between 12 to 8 p.m.

KINDLY LADY FOR BABYSITting and light duties, 2 afternoons per week. 2 children, executive home, Cadboro Bay. 592-3550.

MATURE WOMAN TO BABYSIT 2½ year old in my home. Close to McCaskill and Raynor Rd. 383-9088.

CASHIER, APPLY IN PERSON, Gibsons' Bowladrome, 914 Yates Street.

RN REQUIRED. ST. MARY'S Priory Hospital, Langford, 9-5 Monday to Friday, 478-6311.

27 TEACHERS WANTED

ADVERTISEMENTS IN THIS CLASSIFICATION MUST COMPLY WITH THE BRITISH COLUMBIA HUMAN RIGHTS ACT SEE COLUMN 1

SCHOOL DISTRICT No. 3 KIMBERLEY

Requires for Selkirk Secondary School (staff of 27), Librarian who will also teach 2 blocks of English. Must be fully qualified, please send application with full particulars to A. C. Rutledge, District Superintendent of Schools, S.S. No. 1 Kimberley.

29 SITUATIONS WANTED MALE

DUTCH LANDSCAPER

Complete gardening and landscaping service, including clean-up, rearranging, tree surgery and removal, new lawns, rock walls, brick work, patios, ponds, fencing, supply of nursery stock, etc. 386-1541.

APPLIANCE POSITION, FULLY experienced. Excellent references. Washers, dryers, mangles, dishwashers and ranges. Small appliance motors. Minor washing appliance plumbing connections. Electrical technician. 642-3204, 9-6 p.m.

CHEF OR FIRST COOK Available immediately for permanent-part-time. Can take complete charge. Call 382-9532, 7-10 a.m.

WIDOWS — PENSIONERS Carpentry: Cabinets. Arborite. Panelling. Painting: Interior. Exterior. Free estimates. 592-3490.

YOUNG MAN WITH SOLID BUSIness experience desires sales position. Just sold own shop. Can start immediately. 384-6362.

PAINTING, REPAIRS, INSTALL plastic gutters, light delivery, anything. Call for Wesley, 388-7941, 384-0912.

STUDENT WITH TRUCK, CHEAP deliveries and disposal. Tree removals. 385-0682.

2 MEN, TRUCKS, EXPERIenced painters, will do odd jobs. 383-8516.

WILL PAINT YOUR HOUSE INside or out. $3 per hour. 383-4457 after 6 p.m.

ACCOUNTING, BOOKKEEPING, payrolls; weekly, monthly. Part time. 383-5473

PAINTING — HOUSES, MOTELS, apartments, warehouses, stores. Winter rates. 384-0827

EXPERIENCED BUTCHER REquires full time employment. Victoria Press Box 640.

LANDSCAPING, GARDENING, drain tiles, digging ditches, cement work and odd jobs. 384-3001.

TRAINING CREW AVAILABLE. 478-6579.

30 SITUATIONS WANTED FEMALE

CAPABLE GIRL FRIDAY, TELEtype, dictaphone, some shorthand, mature, prefer 10 a.m. - 3 p.m. hours, 16 years office experience home and abroad. 477-4446.

HOUSEKEEPER DESIRES LIVE-in position with gentleman or lady, good housekeeper, adequate cooking, gardener and car driver. Full details please and allow time for reply. Victoria Press Box 632.

BABYSIT PRE-SCHOOLERS, daytime, my home. 50c hour. Fairfield district. 385-7278.

STRENUOUS WORK. DECISION demanding. L. Donovan, Box 228 Gold River, B.C.

LOVING CHILD CARE MY home, experienced, any age. Shelbourne Hillside. 598-2231.

32 TRADE SCHOOLS

TRAINEES WANTED
IBM Keypunch
Computer programming
N.C.R. machine accounting
Our representative is now testing in the Victoria area. For appointment phone McKay Career Training. 384-0912 or write Victoria Press, Box 222.

33 BANDS, MUSICIANS and ORCHESTRAS

WEDDINGS . . . SPECIALIZED music by J.G.A., 478-2468.

36 BUSINESS SERVICES AND DIRECTORS

Accounting Service

TOTAL TAX ACCOUNTING
Business bookkeeping Income Tax Individual, Partners, Corporations. $3.00 AND UP
Mon. - Fri. 9 - 5, or by appointment
W. A. Brown Public Accountant
612 Johnson 385-8634

SIMKIN ACCOUNTING SERVICE
215-620 View St. 386-7074
Closed for Vacation
from Aug. 18th to 23rd inclusive.

Blasting

INSURED BLASTING
Residential and commercial. Reasonable rates. 478-1819 after 6 p.m.

Books

BEST IN USED BOOKS
Huge stock. New location, 1964 Oak Bay Avenue. Pocket books traded. Open 11 a.m. Saturday, August 19th.

POOR RICHARD'S USED BOOKS
Bought — Sold — Exchanged
923 Fort. 384-4411, 106 W. Burnside

Bricklayers

BRICK, STONE, SLATE, CEment, ceramic tile, by the hour. 592-0395.

Carpenters

WE SPECIALIZE IN HOME REpairs, renovations, garages, etc. Expert workmanship at reasonable rates Free estimates. Phone 478-3303.

RELIABLE TRADESMEN, CONcrete, framing, finishing, renovations. Free estimates. Reasonable. 388-5001.

G. C. LUNEY
Alterations, repairs, additions, Estimates 477-2470 after 6

RENOVATIONS, CABINETS, finishing. Free estimates. Des, 386-8002, Vic, 384-7946.

QUALITY WORK AT REASONable rates. Additions, renovations. Estimates, plans. Glover, 656-3745.

REPAIRS, ALTERATIONS AND additions. Fast service. Free estimates. 477-6858 or 658-8423.

ALTERATIONS, REPAIRS, finishing kitchen cupboards. By hour or contract. 478-6267.

SMALL JOBS MY SPECIALTY
Howie 478-4705, 478-2633

KITCHEN CABINETS, VANITIES, very reasonable. Phone 652-2587.

Carpets and Linoleum

LUXURIOUS NYLON SHAG
4-tone tweed effect, 5 colors. Reg. $14.95 sq. yd., now $10.95 sq. yd.
ACRILAN TWIST $9.95 SQ. YD.
HOURIGAN'S
CARPETS AND LINOS LTD.
715 PANDORA AVE. 386-2401

RENEW YOUR OLD FLOORS
We will renew your old floors, in bathroom, kitchen, hall or basement. Seamless and multi colours. Fully guaranteed free estimates. 383-8777.

CARPET TREND
BROADLOOM $2.95 to $[illegible] sq. yd. Thousands of yards to choose from.
386-7501

J AND C CLEANING SERVICES. Carpets a specialty, not a sideline. For free estimates please phone 386-9103.

PARKER JOHNSTON LTD.
1314 Broad Street 382-9181

36 BUSINESS SERVICES AND DIRECTORS

Cement

PAUL DE LUCA AND SONS CEment finishing. Concrete placing and finishing. All types. Free estimates. 479-5354.

WEST COAST
CEMENT FINISHING
388-6960

GERDA CEMENT FINISHING. Basements, sidewalks, driveways, etc. 388-4806, 479-4756.

DRAINS — CEMENT — SEWERS
384-8306 Frank Politano 383-3495

A-1 CEMENT FINISHING. BEST work, lowest price. 384-0912.

Chimney Cleaning

COMPLETE CLEANING OF chimney, furnace and vents. Reasonable rates, 385-4131.

Cleanup Service

$5 MINIMUM CHARGE
Young men with trucks will do yards, basements, composts etc. Roto-tilling, tree removal and moving. Very reasonable — free estimates.
Rick O'Dell, 384-6111, 479-2858
Servewell Services

NO CHARGE AND UP
Two young responsible men have large truck. Basement, attics, composts, etc. Very reasonable. Bob's, 386-2451 anytime.

FREE ESTIMATES
Hauling, clean up yards, basements and repair work. Walter Hanson, 386-9618 anytime.

PROMPT AND EFFICIENT clean-up service. Basements, composts, miscellaneous debris. Call Larry, 388-6373.

BASEMENT, YARD CLEAN-UP, hauling, lawn mowing and gardening. Reasonable rates. 388-4678.

IMMEDIATE CLEAN-UP SERvice. Reasonable rates. Large truck. 384-1755, 386-7225.

MINIMUM $5. LIGHT REMOVALS and deliveries 385-0173.

MAN WITH PICKUP. SMALL clean-ups, anything. 478-7908.

Contractors

FEATURE KITCHEN AND Home Improvement Centre

Store 102-2610 Douglas St.
Vanc. Island's only exclusive KITCHEN and REMODELLING CENTRE
Specializing in:—
—KITCHENS
—BATHROOMS
—RECREATION ROOMS
—And ADDITIONS
Agencies for—
Long Bell
Luxuria
Highland
Merit
Edgemont

THE FINEST NAMES
In KITCHEN CABINETS
—Expert Craftsmen
—Specialized Designing

FREE ESTIMATES
PHONE 385-4921

Design, Build and renovate
382-2159
WHEATON
CONSTRUCTION LTD.

CUSTOM HOMES BY EXPERIenced builders. Lots available in most areas. Will build C.M.H.C., V.L.A., or conventional. J. A. Woodward and Co. Ltd. 382-8521.

LAUPLAND AND LOUIE CONstruction Ltd. Offices, stores and residential renovations, additions. Quality workmanship. Free estimates. 479-1342, 477-4906.

W. CAMPELL LTD.
General Contractors
Building Consultants
479-3904

COULTER AND ASSOCIATES
CONSTRUCTION LTD.
Complete building service. Free estimates. Office, 386-1636.

FARMER CONSTRUCTION
Design — Renovations
388-5121

Alterations — Repairs — Cabinets
WILLIAMS, BRAY
AND WILLIAMS LTD.
853 CORMORANT ST. 386-7741

FRAMING, ALTERATIONS, REpairs. Doors and windows.
385-4875 598-1415 evenings

FRAMING, RENOVATIONS, ADditions, kitchens, and repairs. Phone Alright Builders. 479-1160.

FRAMING, FINISHING, KITCHen cupboards and alterations. 388-5639.

36 BUSINESS SERVICES AND DIRECTORS

Contractors

SIMPSONS-SEARS
CITATION
KITCHEN CABINETS
Let our planning and design experts plan your "Dream Kitchen" Superbly crafted cabinets in luxurious hardwood finishes. Phone for free no-obligation estimate.
When you remodel rely on the experts at
SIMPSONS-SEARS
388-9111

NEW CONSTRUCTION, ALTERations, cabinet work, fencing, painting, drain tile and so forth. Free estimates, design assistance. Saanich Contractors. 592-3469 or 384-0912.

GENERAL CONTRACTING
All trades — new and repair
Construction Management
Consulting
Many years local experience
Competitive 386-9930

Dressmaking

BRIDAL RENTALS, COSTUMES formals dressmaking. 28 Burnside W 385-1542 Fashion Craft Shop.

DRESSMAKING, KNITTING AND crochet, also alterations. Good fittings guaranteed. 383-0179.

ANN'S DRESSMAKING
Specializing in Alterations 386-9466

Drywall

PACIFIC DRYWALL CO. WALLboard, tape, texture, and spattercote. 383-7820.

Electrical Contractors

OLDER HOMES REWIRED — NO down payment. We finance through B.C. Hydro Plan.
EDDY'S ELECTRIC — 385-7666

RESIDENTIAL REWIRING
Electric heating, appliances installed. Hydro financing.
BUCKLE ELECTRIC
479-3941 385-8082

McCOY ELECTRIC
New and Older Homes
Rewiring Expert—Electric Heating
386-0822 or 479-7561 Eves.

TURCOTTE ELECTRIC, CONtracting and maintenance. 24-hour emergency service. 592-0398.

Fencing

FENCING SAVINGS
Lawn fence (50 ft.) $29.00
Picket fence (50 ft.) $33.00
Fencing of wood SUPPLIED and ERECTED
Saanich Lumber Yards
385-2485

CHAIN LINK FENCING
— Free Estimates —
SIMPSONS-SEARS
388-9111

CHAIN LINK FENCING
D.D.P. ENTERPRISES — 385-1512

PACIFIC FENCING, 592-4161
Screen block—Chain link—Wood

Flooring and Sanding

JIM DUNCAN
Floor sanding and refinishing, exp. 386-1509 anytime.

Furniture Refinishing

BEDROOM-DINING ROOM suites. Pianos. 383-5521, Alpha Finishers Ltd., Eves., 479-3640.

Gardening

POWER RAKING, AERATING
Lawn mowing, fertilizing, etc.
GARDEN CITY SPRINKLERS
Days 383-4244 Nights 479-1725

HARVEY'S GARDEN SERVICE
New lawns, all types lawn care, cut lawns, rotovating, cleanups, etc. Call Mr. Fong, 479-7078.

PRUNING AND GARDEN cleanup, also lawn seeded. Free estimates. 383-8363.

VAN HUET GARDEN MAINTEnance. 383-8560.

Gutter Cleaning and Repairs

5" CONTINUOUS ALUMINUM
Gutter In Baked Enamel
"We make It!" Insist on 5", you pay no more. Takes care of itself for 20 years. "Easy terms."
B.C. Aluminum, 479-3232

GUTTERING
Use our 20-year guaranteed white aluminum guttering.
SIMPSONS-SEARS
388-9111

— SKYLINE —
Seamless Metal Gutters Ltd.
Aluminum 5" continuous gutters
Free estimates 382-8807

GUTTERS CLEANED AND REpaired, down pipes replaced. Free estimates on new gutter and roofing. All work guaranteed. 598-4551.

NU-TONE ALUM. SPECIALIST
Gutters, siding, shutters. 383-6733.

36 BUSINESS SERVICES AND DIRECTORS

Gutter Cleaning and Repairs

FOR PROPER GUTTER REPAIR and replacement or re-roofing call JACK — evenings, 598-4774.

Landscaping

VIC AND MARTIN'S
Stonemasons landscaping. House facing, fireplaces, retaining walls, etc. Everything supplied including shrubs and perennials. 24 Hr. answering service, 383-7461

EUROPEAN LANDSCAPER
Complete maintenance, clean-up, re-arranging, pruning trees. 478-8159.

BARKER LANDSCAPING
Rock Work, patios, etc. Lawn specialists. Terms. 382-8323.

HARVEY'S LANDSCAPING. NEW lawns, new design, etc. Call Mr. Fong 479-7078.

SALEM GROWERS LTD.
652-2973 652-3318

Masonry

GENERAL MASONRY WORK, chimneys, rock facing, retainer walls. 384-9565, 479-4465.

BENITO BROS. MASONRY AND stonework. Reasonable. 386-0049, phone after 6.

FIREPLACES AND REPAIRS, tile, slate, marble, brick and stone work. Sipkes Masonry, 479-7348.

FIREPLACES, CHIMNEYS AND repairs. Ron Henson, 478-1557.

JOE CRAVEIDO, STONE WORK. 386-9195

Moving

INSURED FURNITURE VANS
2 experienced men
Prices you can afford
Save-Way Movers, 382-3340 or 478-3964

ADDITIONAL LOAD NEEDED for long distance move to Calgary week of August 21, reasonable rates. For further information 385-8484.

SERVEWELL SERVICES
Rick O'Dell
384-6111 479-2858

Painters and Decorators

CLARK AND PATTISON PAINTING CONTRACTORS LTD.
Brush or spray. Paperhangers. Texture and vinyl work. Will do all or part of any job. Paint store. BAPCO, GENERAL and PRATT AND LAMBERT paints, and rentals of all painters' equipment. Terms if desired. Phone 384-0443. 760 Bay St.

ISLAND DECORATORS
Painters Paperhangers
Spray Painters
Plaster Repairs
Convenient Time Payments
383-9059 Eves. 382-1479

BROTHERS PAINTING AND DECORATING
Free appraisals, color consultant. All types of painting. All types of repairs. Commercial, farm, residential. Lowest rates. Terms. Work guaranteed. 383-8112.

TED HILL-TOUT
A complete decorating service, interior and exterior — spray or brush — papering — store — terms. For careful work at reasonable prices, please call 598-4012.

WEBB AND SON
384-6827 — Paperhanging, painting. Quick, clean, reliable. First-class workmanship. 30 years' experience Victoria. Terms if desired.

NON-UNION
Professional painters will paint your home inside our out at the lowest rates available. 479-7729.

SUNDECKS, PATIOS, PORCHES
Constant maintenance illiminated by our fully guaranteed method. Free estimates. 383-8777.

D. MCLEAN AND SONS—PAINTERS
Interior. Exterior. Free estimates. 592-3490.

PAINTING AND DECORATING
Reasonable rates. Satisfaction guaranteed. Terms. 382-7885, 479-2473.

NU-TONE PAINTING
Free Estimates — Quality Work
Reasonable Rates 383-6733

PAINTING, DECORATING, paper hanging, reasonable, Paul Larsen, 386-0768 after 5:00 p.m.

EXTERIOR AND INTERIOR
Special low prices. For clean low Phone Douglas, 477-5207.

PAPER HANGING, PAINTING. Tommy Harker, 383-3474.

CUSTOM PAINTING, PRIVATE work, please phone 652-2819.

SCANDINAVIAN
Painters and Decorators, 382-0713.

Plasterers

COLEMAN PLASTERING LTD.
Quality work, keen prices. Free estimates for stuccoing your older house. Ph 598-3433.

FRED BLANCHARD AND SONS
Plaster, stucco, drywall
Repairs our speciality
656-3638 656-4554

STUCCO, DRYWALL AND IMITAtion granite stone. Stan Olson, 383-0897 after 5 p.m.

STUCCO AND PLASTER REpairs, simulative granite stone. 477-1681.

STUCCOING, PLASTERING
Alterations. Reasonable. 479-4779.

Plumbing and Heating

S. H. BROWN, 382-2747
Repairs—Remodelling
New Work

Roofing and Siding

SIMPSONS-SEARS
ASPHALT SHINGLES
Supplied — Installed
Ask about our exclusive heavy duty 250-lb. Super-lock,
15-year guarantee.
SIMPSONS-SEARS
Roofing Materials
388-9111, Local 264.

PARKER JOHNSTON LTD.
1314 Broad Street 382-9181
Roofing, Insulation, Eavestroughs, "Our experienced workmanship to stand the test."

NEW ROOFS AND RE-ROOFING, Free estimates. No job too small. 598-4551.

RELIANCE CONTRACTORS
Roofs, gutters, drains, chimneys. 384-2611.

Sewers

VICTORIA SEWER AND DRAINAGE
478-1868 Free Estimates 384-2115

SEWER CONNECTIONS WORKmen. Lowest rates. Phone 382-6590, 598-4467.

Stamps and Coins

CITATION STAMP ALBUM WITH over 5,000 stamps, $55 or pick what you want at 2c each. Call 592-3957.

FOR SALE. 1967 MINT SET WITH $20 gold piece. 384-0156.

Tree Service

MT. VIEW TREE SERVICE
Everything in trees. Estimates. Insured. 479-3873 or 479-1567.

BILL COOKMELL TREE SURgeon, a complete tree service, 27 years experience. Phone 384-3955.

ANY KIND, ANY SIZE TREE cutting. Bush clearing. 385-4577, 479-8191.

VICTORIA TREE SERVICE, FREE estimates, fully insured, 382-6466.

Upholstery

DANISH UPHOLSTERY
Estimates — Delivery — Pickups
FREE
Phone 652-1591 Anytime

38 TRAVEL

CENTRAL
CHARTER FLIGHT
INFORMATION
Year-round continuous charters to Britain and most European countries. Relative flights. Charter flights organized and arranged in detail for you, your group, club church, union or company.
FOUR SEASONS TRAVEL, a division of Pacific Rim Travel Ltd., 212 Central Building, 620 View. 384-7108. 24-hour answering service.

LOW-LOW FARES TO ATHENS, Frankfurt, Amsterdam, Rome, Glasgow, Madrid and many more destinations. Call BAINS INTERNATIONAL TRAVEL, 386-6363.

38 TRAVEL

XMAS AND EASTER
Charter Flight Lists
TO
Europe, Hawaii, Spain
now available at
BUDGET TRAVEL LTD.
641 JOHNSON 384-7121

— VICTORIA'S FIRST —
CHARTER FLIGHT
INFORMATION OFFICE
CHARTER FLIGHT
CONSULTANTS
116 Yarrow Bldg., Victoria
645 Fort St. 386-2485

CHARTER FLIGHT
DISCOUNT CLUB
OFFERING NEW LOW FARES
1. AUG. 31
2. SEPT. 12
3. SEPT. 17
4. SEPT. 25
Vancouver — London return from $249 One way $155. 385-9725 — 430-1070 Douglas.

BUS TO CALGARY $27.20 RETURN. Leaves 5:30 a.m. Aug. 25, returns Aug. 28, p.m. Phone 385-3388 or 479-2577.

YOUTH FARES TO LONDON
TRAVELWORLD. 382-3121

39 PERSONALS

WIDOW — MID 50'S, LONELY, would like to meet Christian gentlemen with means; no ties, happy, mature, unselfish, likes gardening, plays string instruments and sings. Age 57-62. Object matrimony if suited. No triflers! Victoria Press Box 624.

BLONDE MAN 33, UNATTACHED, not homely, wishes to meet attractive single girl with no children or one small daughter. Photo appreciated. Object companionship. Victoria Press, Box 613.

"I, DENNIS ALDRED OLIVER Praud, of 3856 Douglas Street, Victoria, B.C., will not be responsible for debts contracted in my name without my written consent."—As of August 18th, 1972. Denis Alfred Oliver Praud.

UNATTACHED MIDDLE AGE gent with restricted activity due to heart condition desires to meet lady in similar circumstances for outings, companionship. Object: Share home if compatible. Victoria Press Box 584.

LADY, LATE FIFTIES, CONSIDered attractive, educated, travelled, speaking also French and German fluently, would like to meet person, same, for friendship and companionship. Victoria Press, Box 617.

MAN WOULD LIKE TO MEET woman under 5'6" tall, 25 to 35 years old, for close relationship, marriage if suited. Victoria Press, Box 586.

MALE, UNATTACHED, IN LATE forties, wished to meet lady for outings, companionship. All replies confidential. Victoria Press Box 581.

CY THE MODERN CLUB FOR Swinging couples and singles in Western Canada since 69. Free details sample ads Cy Club, P.O. Box 8703, Vancouver 1, B.C.

ATTRACTIVE WIDOW DESIRES to meet kind, honest middle-aged gentleman. Object companionship. Victoria Press Box 607.

ALCOHOLICS ANONYMOUS
If you have a drinking problem and want to quit, phone 383-0415.

SPIRITUAL HEALING
385-5501
7 to 9 P.M.

PREGNANT AND DISTRESSED? birthright can help you. 384-1431.

M. CONTACT R. RE REAL Estate. Phone 385-6317.

40 BUSINESS PERSONALS

WANTED:
18 SKINNY GUYS
(WEAKLINGS)
For dynamic body building program with unlimited results. For appointment call, Mr. Hank. 385-3400.

WANTED 21
FAT LADIES
For proven reducing and exerciser program with guaranteed results. For an appointment call Mr. Hank at 385-3400.

FREE SERVICES PROJECT
Please Phone
383-0814
For anyone in need of help for lawns, general cleaning, gardens, painting, small carpentry jobs. Federal Government Project.

CARPENTER ANTS AND OTHER pests can be costly. Avoid expensive control.
Professional Ecological Services
384-0222

PROFESSIONAL PERSONALIZED sewing machine service in your home. F. Rogers, 477-8126, anytime. Collector of antiques.

EXPERT REMOVAL OF UNwanted hair by experienced, conscientious operators. Electrolysis Centre, 382-1332.

FREE PERSONAL HEALTH ADvisors. Rolmex Therapeutic, (natural medicine). Call 478-7898.

HAVE YOUR HOROSCOPE PERsonally done. Confidential. Accurate. Call Rosheen, 383-0405.

THE MATCHMAKER, BOX 3326, Courtenay, B.C. Ladies and girls write him.

TYPING IN OUR HOME, PICKUP and deliver, letters, manuscripts and book length reports. 383-9823.

MRS. PAYN-JONES, TRANCE medium, questions answered, advice given, 386-3603.

HOW TO QUIT SMOKING?
Free Introductory Lecture
SMOKE WATCHERS, 383-6914

40 BUSINESS PERSONALS

INVENTORS WHO WISH TO PROceed. You can buy over 25 years of experience and successful information for a nominal fee. Disclosures of your invention would not be required. By appointment only. Victoria Press Box 633.

VICTORIA HYPNOSIS CENTRE LTD. 101-645 Fort St. 388-9722.

42 EDUCATION

REGISTER NOW FOR
SEPTEMBER
We have a class especially suited to your child. We offer morning, afternoon or all day classes for children from age 3 to Grade 2. Call us today, most classes are filling rapidly. Jiminy Crickets, 3410 Shelbourne, 592-2488.

BE SAFE
Prevent criminal assault with Sheriff 50. New invention stops an attacker even a gang instantly. Only two dollars and ninety-eight cents.
Ellwood's Enterprises
P.O. Box 7223
Salem, Oregon 97303

OLINDA NURSERY SCHOOL
528 St. Charles
Learning through play to develop awareness, social adjustment and a feeling of worth. Small school, fully qualified staff, mornings only. Phone 384-0028.

REGISTRATIONS ARE NOW being taken for First United Church Day Care Centre and Kindergarten. Please phone Mrs. McLean 478-5497.

OAKCREST PLAY SCHOOL, 3309 Cedar Hill Road. For children 3-5 years of age. 5 mornings or 3 afternoons weekly. 383-9085.

HIGH SCHOOL AT HOME, CANAda's Leading School. Free booklet. National College, 444 Robson St., Vancouver 3, B.C. 688-4913.

TUTORING — PROFESSIONAL help by experienced teacher. French, Math, new and old method 598-2331.

JAMES BAY KINDERGARTEN (Niagara Street Hall). Register now for morning classes. Children 3-5 years. 385-4538.

PETER PAN NURSERY SCHOOL, esquimalt area, register now, mornings, afternoons. 383-6505.

FRENCH CLASSES FOR CHILdren Grades 1-12 starting September. Register now. 477-8161.

PREPRIMARY CLASS 4-5 PLUS age group, register now. 386-6653.

43 DANCING

DONNA TURNER DANCE STUdio. Ballet, tap, modern jazz. Mothers' classes too! For information 592-2385.

60 FUEL

Wood and Sawdust

SAWDUST — SAWDUST
SHAVINGS
Summer discount on pres-to-logs, and mixed slab wood.
384-5524 Best Fuel Co.

WOOD CUT AND SPLIT, DELIVered. 652-3220.

63 TIMBER

WANTED TIMBER STANDING or felled. Fir, cedar or hemlock logs. Top prices paid. Ideal Sawmill Co. Ltd. 385-0441

65 BUILDING SUPPLIES

STEWART & HUDSON
Building Supply Centre

PAINT BARGAINS

Exterior White Latex	Gal. 3.99
Exterior White Oil Paint	Gal. 3.99
Interior White Latex	Gal. 3.99

FENCE STAIN

Green—Red—Brown	Per Gal. 2.49
7½" Rollers	.79
Brushes	.99

CEILING TILE 12" x 12"

60—sq. ft. Carton	7.99

PREFINISHED WALL PANELS

Large Selection	
4' x 8' Sheets	From 2.99

PLUMBING BARGAINS

White Vanity Basin	17.99
Aztec Gold Vanity Basin	19.99
Avocado Vanity Basin	19.99
White Closet	39.99
Colored Closet	49.99
16x18 Stainless Sink	18.99
18x20 Stainless Sink	18.99

2" CONCRETE PATIO STONES

8"x16"	Each .35
9"x18"	Each .44
12"x12"	Each .45
10"x20"	Each .60
12"x16"	Each .65

MANY MORE SIZES TO CHOOSE FROM
PRICES EFFECTIVE VICTORIA ONLY
Open Monday thru Saturday
7:30-5:30
CHARGES—BUDGETS — 386-3211
400 Gorge Road East
STEWART & HUDSON LTD.

COLUMBIA
READY-MIX LTD.
—ready-mix concrete
—sand
—gravel
—drain rock
—fill materials
Phone 478-1701
860 Attree Rd.

EIGHT SQUARES HAND CUT, cedar shakes, $22 each. Sidney, 656-1357.

65 BUILDING SUPPLIES

why pay more?

long rifle. 22 shells	.85
2x3 cedar s4s, ft.	.08
2x4 cedar s4s, ft.	.10
2x6 cedar, ft.	.15
2x8 cedar s4s, ft.	.20
2x10 cedar s4s, ft.	.25
1x6 cedar s4s, ft.	.08
1x8 cedar s4s, ft.	.10
1x6 t and groove hemlock, ft.	.06
1x4 yellow cedar, ft.	.08
1500 lin. ft. mixed lumber	32.95
2x4, approx 8 ft., 25 pcs.	7.25
plastic counter topping	11.95
4" cement drain tile	.18
cement No. 1 Portland	1.95
1x3 or 1x4 strapping, ft.	.04

fertilizers, pesticides, tools. post office, hunting and fishing licences, glass cut to size.

fast courteous delivery

langford building supply
and hardware
open seven days a week
940 goldstream ave. 478-1724

CUBBON LUMBER

515 Alpha Street	(Mayfair Dist.)
1720 Cook Street	384-8181
Fir Ply 4x8 5/16	3.49
25 2x4 8' Aprox. Eco.	7.95
Rgh. Cedar 1x10 Lo-Gr. lin. ft.	.05
Rgh. Cedar 1x12 Lo-Gr. lin. ft.	.10
Drop Siding 1x8 6' ft. 4 pcs.	1.96
2x3 6 ft. .36 2x8 6 ft.	.96
2x4 6 ft. .49 2x10 6 ft.	1.20
2x6 6 ft. .72 2x12 6 ft.	1.44
6 2x2 6 foot dressed	$1.62
12 1x2 6 foot dressed	2.04
6 1x3 6 foot dressed	1.38
6 1x3 8 foot dressed	2.32
6 1x4 6 foot dressed	1.62
4 1x6 6 foot dressed	1.44
4 1x8 6 foot dressed	1.92
Rough Cedar 2x4 Hi-gr. ft.	.14
Rough Cedar 2x6 Hi-gr. ft.	.21
Rough Cedar 2x8 Hi-gr. ft.	.28
Rough Cedar 2x10 Hi-gr. ft.	.34
Rough Cedar 2x12 Hi-gr. ft.	.45
Plywood 4x8 5/16	3.49

We Have Glass On Cook Street
Cedar Picnic Table Kits $16.95
Open til 9 Friday night
515 Alpha Street (Mayfair Dist.)
1720 Cook Street 384-8181

FOR READY-MIX
CONCRETE
Give Frank a Call
or Gordon or Jim
They are all
ON THE BALL
There's SAND and
There's GRAVEL
It's all in our line
Give Art Hafer a call
and get it on time
BUTLER BROTHERS
652-1121

S. J. PEDEN LTD.
See us for your needs in fir plywood, wall panelling, mouldings, insulation, doors, cabinet plywood, transite sewer pipe and fittings, arborite and hardware.
S. J. PEDEN LTD.
2855 QUESNEL ST. 386-3464

LUMBER SALE, FREE EStimates, 7 a.m. to 6 p.m. Ideal Sawmills Co. Ltd., 2735 Bridge St. 385-0441.

USED RED BRICKS, SAND AND GRAVEL. OK TRUCKING CO. LTD., 760 TOPAZ, 386-3414.

ALUMINUM AND WOODEN WINdows, and cedar siding painted one side. 652-2461.

WANTED SHAKES.
479-7997

70 MUSICAL INSTRUMENTS

FARFISA ORGAN
$699

ACETONE W. RHYTHM
$949

BALDWIN
$999

LSELIE SPKR. FROM
$299

Bernie Porter Music
725 Caledonia Ave.
382-9542 384-0641
Closed Mondays
July August

"EVERYTHING IN MUSIC"
HALL-FAIRFIELD MUSIC
CENTRE LIMITED
Closed Friday Evenings
For Summer Months
OPEN DAILY 8.30 to 5.30
728 Fort St. 385-8342

BOOSEY AND HAWKES SERIES 1-10 English clarinet, in padded carrying case. Heathkit stereo AM-FM tuner, model AJ-30; and first quality English Acoustical Quad II powerful monophonic amplifier. 658-8039.

1 ONLY YAMAHA STUDIO SIZE PIANO, 1 year old. Save $300. 1 only Heintzman top model piano. Save $350, plus others to choose from at
SCOTT PIANO AND ORGAN
612 Fort 384-4623

ELECTROHOME ORGAN finished in walnut with bench. 2 keyboard with rhythm king. Full pedal range. Like new. For further information contact Art Johnston, Continental Home Supply, 851 Johnson, 386-2458.

HAMMOND CHORD ORGAN
Complete with owner's instructional manual and variety of music books. In good working condition. A fine piece of furniture. 658-8039.

ELECTRONIC ORGAN	$895
Knabe baby grand piano	$1995
Hammond Organ L100	$1395
Two 120 bass accordions	$150 ea.

REGINALD STONE
1517 Quadra 383-0239

WE BUY USED PIANOS
For Cash!
Phone EATON'S Music Centre
382-7141

SEVERAL GOOD USED ORGANS by Hammond, Lowry, Wurlitzer and Baldwin from $750 Convenient credit terms. Woodward's Mayfair, 2nd Floor.

NELSON'S MUSIC CENTRE
Sales - Service - Instruction
1320 Broad St. 385-9728

VICTORIA SOUND CENTRE
Ghost bass drum pedals $49.95; Crybaby WaWa pedals $49.95
1315 Government St. 385-4842

PIANOS FOR SALE, NEW benches for sale, Heintzman player piano, Cec King's Piano Service. Registered piano tuner. 477-3918.

YAMAHA PIANOS "THE CHOICE of Professionals"
YAMAHA MUSIC CENTRE
707 FORT 384-9131

SOUND SOURCE MUSIC
Electronic acoustic percussion instrument sales and service
2250 OAK BAY 598-3514

TALISMAN MUSIC CENTRE
Used Ovation new $489, now just $289. 10% off Yamato acoustics.
939 Yates 384-9222

AQUARIUS MUSIC
Sales — Service — Lessons
386-9922 893 Esquimalt Rd.

BRAND NEW CLASSICAL GUItar, Yamaki, never used. Will take $120. Enquiries 656-1919 Sundays and evenings only.

BEAUTIFUL ITALIAN CAMILLO IV accordion. Available at 920 Bewdley Ave., Esquimalt.

PARAGON MUSIC
Gulbransen and Kimball Organs
Hillside Shopping Mall 385-5275

PIANO TUNER AND TECHnician, $12.50, 385-2524.
H. WILLIAMS

LOWREY SPINET ORGAN. EXcellent for home use. $500 or best offer. 478-6574 or 383-5256.

CAMILLO ACCORDION, GOOD condition, $185 or best offer. 477-5017.

FENDER SUPER REVERB AMP. 592-1710.

70 MUSICAL INSTRUMENTS

S.C.'S SATISFIED CUSTOMERS
FIND
CONSERVATIVE PRICES
LIBERAL TRADE-INS
WITH
N.D.P. NO DOWN PAYMENT
AT
GLEESON MUSIC
Pianos and organs from $295
707 Fort 388-9632

STUDENT AMPLIFIERS $45
SOFT SOUNDS MUSIC
598-1524 2031 Oak Bay

TRADE '61 OLDS F85 FOR AMplifier around 60 watts R.M.S. Ask for Brian — 385-7384.

MODERN ENGLISH COTTAGE piano, excellent condition, $600 or nearest offer. after 6 p.m. 479-5715.

MASON RISCH PIANO AND bench. $700. 382-3807.

BASS GUITAR AND AMP FOR ½ cost. 386-9153 after 6.

MUST SELL, NEW FENDER twin reverb, $450. 383-3004.

PIANO TUNER — TECHNICIAN NORMAN DUCKWORTH. 383-3083.

OXFORD TRUMPET, IDEAL for beginner, $50. 477-2816.

71 MUSIC TEACHERS

PROFESSIONAL MUSIC LESsons, piano, organ, guitar and violin. Piano and guitar practice, 50c an hour and up. Geo. Willis Music Studio. 382-4887 after 5 p.m.

FRED DICKINSON, FORMERLY teacher of clarinet, Royal Manchester College of Music, will now accept clarinet students. 385-0561.

VOICE INSTRUCTION TRAINING for choirs, solo and Toronto conservatory examinations. Phone Helmut T. Janzen (B.A., M.Ed.) 477-5453.

PIANO AND ACCORDION LESsons, Keating-Prospect Lake-Brentwood area. 652-2392.

PIANO LESSONS AT YOUR home, University area. 477-5342.

77 MOTORCYCLES

YAMAHA SALE

60 c.c. Mini. Was $399. Now	$ 335.00
100 cc. Twin. Was $635. Now	$ 495.00
125 cc. Twin. Was $ 735. Now	$ 595.00
175 cc. Enduro. Was $835. Now	$ 785.00
200 cc. Twin. Was $850. Now	$ 745.00
250 cc. Twin. Was $995. Now	$ 895.00
250 cc. Enduro. Was $1025. Now	$ 975.00
650 cc. Twin. Was $1695. Now	$1595.00

EASY PAYMENT PLAN
TRADES IN WELCOME
LIMITED SUPPLY
AT
MULLINS MARINE SALES LTD.
925 YATES STREET
382-1928

NOW IN STOCK
GREEVES Pathfinders
and OSSA Models
Ideal for road or woods. Priced right
at
BROOKLANDS
MOTORCYCLES
937 Fort 383-5926

STOP and SHOP
We ask you to stop and visit us. Sure we do have RACING MACHINES, but we can also show you a great selection of the FINEST and LATEST TRANSPORTATION VEHICLES on the market today.
Join the Jet Set at
KAWASAKI CITY
3220 Douglas 383-9525
Open 9-9, Sat. 'til 5:30

TRADE YOUR MOTORCYCLE
ON A CAR!
Call LEA WALLE
NATIONAL MOTORS
384-8174
MOTORCYCLES IN STOCK
1969 350 cc HONDA
1969 250 cc YAMAHA
Bank Terms Available

C — A — S — H
all makes and models
P — E — A — R — S — O — N
World of Pleasure
386-8424

MINIBIKES
All sizes — all prices
We stock clutches, jackshafts, sprockets, controls, etc. etc.
VIC. LAWNMOWER HOSPITAL
834 Johnson 386-8338

1971 HUSQVARNA
250 C.C. MOTOCROSS
All parts and tools included. Prefer trade on small car. Call 592-4751.

650 TRIUMPH, 1300 MILES ON competition engine. Chrome frame. Invested $1500, asking $1200. 592-4630 or 592-7783.

1972 HONDA 500 FOUR Loaded with extras—first $1250 takes. WILLE MOTORS 3240 Douglas St. 382-2313.

1968 HONDA 175 C.D. ROAD model, electric start, new pistons, rings and valves. A quiet, clean beauty. $250. 656-2169.

1971 BSA ROCKET 3. BLACK frame, lots of chrome. Offers? Phone 746-5592 Duncan.

1969 SUZUKI 120 C.C. STREET or trail, low mileage. Excellent condition. $350. 382-5944.

'70 YAMAHA 350, GOOD CONDItion, $575 or swap for sports car. 386-7845.

1970 SUZUKI 80 C.C. MINT CONdition. 2,000 miles. Ideal student machine. $275 or offers. 479-4445.

'72 CB 350 HONDA, 900 MILES, asking $1100. Phone 386-9349 anytime after 5 p.m.

1972 175 KAWASAKI ENDURO, 800 miles, new knobby tires, $600. After 5:30, 388-6775.

'72 DKW ENDURO — MX, 2 months old, 115 miles, $785. 384-6716.

'68 250 CC B.S.A. MOTOR AND transmission. Recently rebuilt. $395. 746-6267 after 6 p.m.

1966 NORTON 750 STREET scrambler. 383-3951 or 384-1557, Jim.

MONTESA — BULTACO
Victoria MOTORCYCLE Sales
382-7905 1551 Pear St.

1972 HONDA 450, EXCELLENT condition, highway pegs, helmets, offers. 385-2371.

HONDA 50, GOOD RUNNING condition, with 2 helmets, $95. 477-3549.

1967 YAMAHA 305, GOOD SHAPE, 2 helmets, spare transmission. $300. 385-0277.

1970 YAMAHA 250 ENDURO, REbuilt motor, extras, excellent condition, offers, 175 Cadillac Ave., anytime.

1972 HONDA SCOOTER 70 CC, only 500 miles, under warranty. 477-8888.

1969 NORTON COMMANDO FASTback, rebuilt, excellent condition. 592-2815.

RIDGID FRAME '68 BSA 650, nearly finished, $750 or offers. 642-3753.

'63 ALL STATE 175 C.C., GOOD condition, $100 firm. 656-3825.

1972 HONDA 500, $1500 WITH helmet. 477-4768.

1972 650 YAMAHA, GOOD CONDItion. 592-1453.

HONDA S90, GOOD CONDITION, $150. Phone 652-2500.

250 YAMAHA, GOOD CONDITION, $200. Phone 384-7605.

'66 SUZUKI 150 CC IN GOOD condition, $225. 479-5396.

FOR SALE 1972 400 CZ, MX, $850. 743-2147.

1971 HONDA 70, 4500 MILES, good condition. Best offer. 656-2417.

WANTED: REAR CHAIN SPROCKet for 650 Triumph. 385-5818.

77 MOTORCYCLES

P — E — A — R — S — O — N
World of Pleasure
MOTORCYCLE DIVISION
Now for 1972
B.C.'s LARGEST
H — O — N — D — A
Dealer
In one year Pearson's have grown from a small "few" motorcycle sales store to become a vast merchandising complex—2nd to none in fact.
B.C.'s Largest Dealer
H — O — N — D — A
—only at Pearson's—
Will you see row upon row of gleaming models of Hondas, every color by the score and of course every model, almost by the dozens
H — O — N — D — A
OUTSELLS THE WORLD
5 to 1
Pearson's does even better.
There has to be a reason.
H — O — N — D — A
From Pearson's
GUARANTEED FOR 1 YEAR
EVERY TRADE WELCOMED
EASY INSTANT CREDIT
Bank terms available
Every budget consideration
NO ONE
UNDERSELLS — OUT TRADES
PEARSON'S
2 — 3 — 8
BRAND NEW
MOTORCYCLES
To choose from
Of course
PEARSON SELLS FOR LESS
H — O — N — D — A
The Greatest Machine!
P — E — A — R — S — O — N
the Greatest Dealer!
Be Truly
HONDA—HAPPY
P — E — A — R — S — O — N
World of Pleasure
386-8424 — 382-2222

46 USED
HONDA TRADES
a few examples

68 HONDA 125 Reg. $250	Today $195
72 HONDA CT70 Reg. $400	Today $345
68 YAMAHA 180 Reg. $450	Today $375
68 NORTON 750 Reg. $500	Today $425
71 KAWASAKI 250 Reg. $700	Today $595
70 YAMAHA 360 Reg. $800	Today $695
71 NORTON 750 Reg. $1400	Today $1195

H — O — N — D — A
B.C.'s Largest Dealer
N — O — R — T — O — N
Island's Exclusive Dealer
M—O—T—O G—U—Z—Z—I
Island's Exclusive Dealer
P — E — A — R — S — O — N
"World of Pleasure"
MOTORCYCLE DIVISION
3388 Douglas — 382-2222, 386-8424
9 to 9 — Sat. 'til 6
"Next to Red Lion"

400 CC
400 CC
400 CC
SUZUKI TS 400J
WANT TO TAKE ON THE COUNTRY?
Here's a brand new 400 cc Enduro — 34 H.P. at 6,000, 29.7 lbs. of torque at 5,000 RPM, 5-speed box, P.E.I. ignition and decompressor. See it now — sorry supply limited.
SUZUKI
WORL DCHAMPION
250 CC
400 CC
500 CC CLASSES
CELEBRATION SALE
Save on all new and used models
FREDERICK MOTORS
One block south of Bay between Douglas and Government Streets at
616 Queens Ave. 383-0823

1970 YAMAHA, 250 STREET Good condition, $500. 748-9639.

'71 HONDA 100 C.C. LOW MILEage, good condition. 479-7417.

1970 650 TRIUMPH, IMMACUlate condition, 477-4490.

900 C.C. HARLEY SPORTSTER, stock $1550. 598-2984.

'71 YAMAHA 175 C.C. ENDURO, 2,000 miles, $525, 477-4353.

1970 YAMAHA 250 STREET, EXcellent condition. 477-5450.

78 BICYCLES

10-SPEEDS

		Dn.	Mo.
Eliminator	79.95	$10	$4
Ladies Eliminator	$84.95	$10	$5
Firebird	$89.95	$10	$5
Monshee	$103.95	$10	$5
Monshee Deluxe	$109.95	$10	$5
Gitane	$125.00	$10	$6
Gitane De Luxe	$135.00	$15	$6
Gitane S.S.	$149.95	$15	$7

—Also agents for CRESCENT, FALCON, PHILLIPS, BOTTECHIA and OTHERS
3, 5, 10-SPEEDS
—1-Year warranty on all bikes
—All terms O.A.C. up to 2 years on balance.
—Over 500 bikes to choose from
at
MULLINS MARINE SALES LTD.
925 Yates St. 382-1928

OAK BAY AND ESQUIMALT
BICYCLE SHOPS
Two locations to serve
you better
Raleigh, Gitane, Peugeot
BRC, Apollo, Crescent
and more
Full line of parts and accessories
EASY TERMS AVAILABLE
1968 Oak Bay 1211 Esquimalt
598-4111 388-6712

ROYAL OAK SPORTING GOODS
Back to school bikes
Raleigh, Peugeot Monshee
Gitane, Apollo, BRC,
CCM, Crescent, Riviera
10-Speeds for all ages
TRADES AND TERMS
Full repair service
MINI RUCKSACKS $2.47
Royal Oak Shopping Centre

IN STOCK!
APOLLOS — HUSTLERS
PEUGEOTS
ROBINSON'S
1307 Broad 385-3429

BICYCLE SERVICING
AND SALES
SAME DAY SERVICING
PREMIER SPORTS
AND CYCLES
1532 FAIRFIELD ROAD
382-3522

GIRL'S 10-SPEED PEUGEOT, cost new $145, used only twice, best offer. 477-5093.

STILL SELLING BEAUTIFUL Monshee deluxe. Phone 388-9662. Asking $85.

10-SPEED MAN'S BIKE. LIGHT and fenders. Good condition. $50. Phone 382-9307.

SACRIFICE MAN'S NEW 10-SPEED PEUGEOT. USED TWICE. OFFERS. 382-0876.

2 MONSHEE DE LUXE 10-SPEED bikes with accessories. New condition. $80 each. 598-4640.

TRICYCLE IN NEW CONDITION, cost $30. Sell, $12. Phone 382-1578.

BOY'S 3-SPEED BIKE, GOOD condition, $30. 479-6179.

GITANE 10-SPEED AS NEW $85. Girl's CCM 3-speed $20.00 592-2387.

WANTED: MAN'S BICYCLE, 3 speed or standard. 383-4296 or 383-6090.

GIRL'S APOLLO 10-SPEED. 384-5244.

YEAR OLD BOY'S MUSTANG BIcycle. Excellent condition. 386-7124.

78 BICYCLES

PEUGEOT — THE LEADER
Over 400 in stock, also Apollos, Raleighs, Rivieras, and other brand names.
1 YEAR FULL WARRANTY
Full line of parts, accessories and tires. 48 hr. repairs Best terms possible. Large stock of good USED BIKES
RUSS HAY BICYCLE SHOP
2542 Govt. 384-4722

ONE OF VANCOUVER ISLAND'S LARGEST SELECTIONS 10-5-3 speeds, and STANDARD BIKES.
SPECIAL — BITANE 5-speeds
Reg. $119.90 SPECIAL $99.05
Assortment of used 10-speeds
TERMS AVAILABLE.
TRADES WELCOME.
GORDON'S SPORTING GOODS
382-5815 1030 Hillside

PEUGEOT PROFESSIONAL Racer, extras, $300. 479-5414.

LADY'S 10-SPEED, LIKE NEW $80. 478-8193.

GIRL'S BIKE WITH CARRIER, good condition, $22. 592-3157.

2 GOLD PEUGEOT 10-SPEEDS, as new. Phone 388-9847.

80 BOATS AND MARINE

BOSUN'S CHARTERS
LIMITED
END OF SEASON
CHARTERBOAT SALE!!

CROWN 23's from	$7,000
Cal 25 at	$8,000
Grampian 26	$8,750

ALSO

CAL 20's from	$4,700
24' BAHAM Sloop	8,000
30' BALTIC CRUISER sloop, diesel aux.	$14,750
30' PACIFIC 30 Sloop	$16,500
32' SPENCER Sloop, diesel aux.	22,500
19' BRANDLMAYR, 100 HP O-B plus boatshed	$3,500
26' Motor Cruiser, 215 HP Ford	$7,150
15' CHRISCRAFT, 60 HP Merc. I-O	$2,250
23' CARIUS Deep Vee Cruiser, 155 HP I-O	$4,950

EXCELLENT LIVE-ABOARD
POWER CRUISER !!
35' BRANDLMAYR, ply and glass construction, very solidly built with full headroom throught, 10.8' beam, 3.3' draft, 345 cu. in. Palmer, 200 gal fuel, 60 gal water, 12 cu. ft. propane fridge, 4 burner propane range, radio telephone etc. Sleeps 4 with space for more. This 1969 cruiser is a fine liveaboard prospect. $9,000

BALLAD WINS AGAIN!!
A stock BALLAD led a pack of 36 half-ton production boats in the recent 360 mile BALTIC OCEAN RACE, the longest and most gruelling half-ton competition in Europe. Since the introduction of the class to ocean racing circuits this past spring BALLADS have been consistent winners in half-ton events. A BALLAD is available for inspection at our docks. Call 656-3421 for appointment to view.

ASK ABOUT OUR NEW 10 YEAR
FINANCING PLAN!
and visit us
at
CLARK BROS. MARINA
10775 Macdonald Park Road
SIDNEY
P. O. Box 2001 656-3421

MARINE ENGINE SERVICE
—mobile repairs—
—tune-up—
—overhaul—
—repower—
NEW and USED ENGINES
Dealer for Chriscraft, Universal and Flagship engines, parts and service.
MARINER MARINE
POWER LTD.
21 Cadillac Avenue
Victoria
Phone 383-6582

BOB'S BOAT SALES

14' Boat, motor and trailer	$350
22' Carvel, graymarine	$1695
New—16' fibre canoe	$179
New—8' 10 fibre cartops	$149-$169
	$149 - $169

Cnanoe and rowboat rentals by hour, day or week.
9 - 9, 6 days a week, closed Tuesday
355 W. Gorge 385-2082

35' HARDTOP CHRISCRAFT SEA Skiff, 1968 model with twin 210 horsepower, freshwater cooled, auto. pilot, sounder, 440 Daniels phone, anchor winch, hot and cold water, stereo tape deck, bow pulpit and side rails, spotlight and live bait tank. $24,950. Canoe Cove Marina, 656-3915.

WANTED—BOATS—MOTORS
Cash or Consignment
5 per cent
All sizes, styles needed
P — E — A — R — S — O — N
"World of Pleasure"
3388 Douglas, 382-2222

19' SANGSTERCRAFT, 155 H.P. Chrysler I-O, less than 100 hrs., seats 6, sleep 2. Trim tabs, fathometer, speedometer, head, el. blower and bilge pump. Convertible top. Sport yak included. $6,250. Phone 592-9709.

26' CEDAR PLANK DOUBLE ender sea boat. 100 h.p. marine gas engine, reduction gear, 12-volt wiring throughout. Fibreglass finished cabin and deck. Practical and economical fishing boat always ready to go. Asking $1700. 479-5386.

TRITON
AIR-COOLED OUTBOARDS
with water-cooled exhaust

4 h.p.	SPECIAL $183.00
5.5 h.p.	SPECIAL $199.95
7.5 h.p.	SPECIAL $254.60

VIC. LAWNMOWER HOSPITAL
834 Johnson 386-8338

CAL 20, $3595. WELL EQUIPPED. Owner leaving town. Jib, Genoa, full boom tent, stove, lockers, Johnson 6, etc. 477-2817, after 6 p.m. week days.

17' SPRINGBOK ALUMINUM with 60 Evinrude electric start and trailer. Sleeper seats with complete canvas top. Offers to $2100. 658-8750, 6-9 p.m.

12' THORNE ALUMINUM BOAT with hydrofoil and stabilizers. One 12-horse Johnson, one 3½-horse Johnson motors, water skis and belts. 478-6846.

ALUMINUM 13' SKIPPER, 18 h.p. Westbend motor, and trailer, windshield, padded seats, controls and tarp. Best offer over $400. 477-5680.

7'11" SABOT KITS—$39
Saanich Lumber
385-2486

19' CABIN CRUISER, FACTORY made, plywood, head, bunks, etc. This boat must be sold this weekend. Best offer. 477-6085.

23' FIBREGLASS GREW, 210 horsepower inboard-outboard, 2 bunks forward with toilets, $8,500. Canoe Cove Marina, 656-3915.

1965, 33 H.P. EVINRUDE, $325. 1964, 90 h.p. Evinrude, electric and controls. $575. Good condition. 477-8035.

17' CABIN CRUISER, HEADS, sink, Volvo inboard-outboard, needs some finishing. $2300 from 383-0788.

15' SLOOP, CABIN SLEEPS 2, fibreglass covering plywood. 383-4365. Can be seen at 2717 Shelbourne.

HAVE BOUGHT LARGER BOAT. Must sell well equipped Cal 20. Reasonable offers considered. 478-3623.

15' PLYWOOD AND GLASS, 6'4" beam, very fast boat and trailer, $275. Also '63 Chrysler Saratoga, good condition, $225. 592-0920.

23' CRUISING, RACING, SAILboat, well kept, fully equipped, priced to sell at $3200 592-9496.

14' SKIPPER FIBREGLASS SAILboat with 3½ h.p. outboard, trailer, $1000. Phone 592-6914

20' THERMOCRAFT FIBREglass hull and cabin, 75 h.p. Johnson outboard, fish or ski. 656-4097.

1958 EVINRUDE 50 H.P. ELECtric, controls, harness. Good shape, $175. 479-1924.

600-POUND FIXED BOOM ROAD Runner trailer. $160. Phone Monday, 477-6722.

21' CABIN CRUISER, REBUILT motor, cash or trade on truck. After 7 p.m. 479-7794.

27' EX-NAVY SEA BOAT, 50 H.P. Buda diesel, $1900. 384-2936.

80 BOATS AND MARINE

SALE
One Only
1972 LUHRS
Super 280 Fiberglass
Flybridge Sedan Cruiser
Shag carpet, de luxe interior, 4 sleeper, enclosed head with vanity, stainless sink and stove. Easy-to-clean finish. Teak trim. Very complete. 330 H.P. Chrysler F.W.C. Dual station. 2x50-gal. tanks with elec. guages. 20 gals. water. Anchor, chain, line. Many extras.
A big, rugged 28' of dependable performance at outstanding value.
REG. $26,995
Case Price, No Trade
$24,450
MARINA PARK
YACHT SALES LTD.
MARINA PARK SIDNEY
656-4222

ON DISPLAY AT
MARINA PARK

17' Playboy runabout, top, sidescreens, '65 Merc. 65 H.P. and 6 H.P. Good trailer $1320

17' Double Eagle sidewing. Sleepers, full camper top. 85 H.P. Evinrude. Tilt trailer. New in '71. Showroom condition $3500

22' Sangster plywood express cruiser. 2 bunks, head, nautelex decks and cockpit. Built-in tanks. '65 Merc. 90 H.P. and 6 H.P. Good weekender $2850

23' Eastern Sea-Skiff. Mahogany lapstrake hull on oak frames. Teak decks, windshield, and sidewings. Gumwood gunwales. 2 bunks and head forward. Large open cockpit. 30 hrs. on complete rebuilt 215 interceptor. Surveyed April '72. Ideal day cruiser, commuter, fishing boat, or weekender $5500

22' Brandlmyar express cruiser. Mahogany planked hull, cello finished. Elastic decks. Full nautelex camper top. 2 bunks, head. GM 185 H.P. F.W.C. Stainless tanks. Many extras. Mint condition $5500

23' Glen-L diesel cruiser, remodelled. Large cockpit. New nautelex. 2 bunks. 83 H.P. Volvo. $3900

MARINA PARK
YACHT SALES LTD.
Marina Park Sidney
656-42222

GIBSON POWERCRAFT
CENTRE LTD.

USED OUTBOARD
MOTORS

'69-6-hp Johnson	$225.
'70-9½ hp Johnson	375.
'62-18-hp Johnson	195.
'71-20-hp Viking	440.
'62-50-hp Mercury w-controls	245.
'70-115-hp Johnson w-controls	1295.

USED TRADED BOATS

14' Sangstercraft c-w 45-hp '68 Chrysler, electric	$895.
16' CMC Gullwing runabout with 85-hp BEARCAT, 4-cycle, and 1500-lb. Trailer	$3495
10' fiberglas open	100.
13' plywood, fiberglassed	275.
15' Munro, fiberglass	375.
20' Plywood cruiser	750.

"It's the service that sets us apart"
382-8291
2520 Gov't. (Near Bay St.)
(Formerly Coast Power Machines)

SPECIAL
NEW 1971 MERC 50 H.P.
Electric, long. Reg.
$1250, now
$1000
at
MULLINS MARINE
SALES LTD.
925 Yates 382-1928

PHILBROOK'S SHIPYARD LTD.
2324 Harbor Rd., Sidney, B.C.
656-1157
BOSTON WHALER, Bearcat engine.
SPENCER 31, any stage of construction.

18' DORSET CABIN CRUISER, all fibreglass, built in fuel tank, tachometer, speedometer, 75 horsepower Johnson overhead canvas top. 656-3638.

30' FIBREGLASS PELAGIC sloop. Amica. Excellent condition. Property, paper, or terms considered. 477-4720.

1965 JOHNSON 40 H.P. ELECtromatic. Long shaft. $250 firm. Includes controls, cables, battery. 478-4588.

PLANING DORY — RUGGED, fast, ideal fishing or fun boat. With 20 H.P. Merc. O-B 20' or 24'. Bosun's Charters Ltd., 656-3421.

15' CLINKER FIBREGLASSED hull, cabin, 7½ Briggs and Stratton, clutch, trailer. $550 or best offer. 133 Moss. 382-5168.

VANCOUVER ISLAND REPREsentatives for Coronado Scampi and Islander Yachts. Duncan, 746-5721.

55 H.P. CHRYSLER, EXcellent condition, many extras, must sell. 479-3627.

14' FIBREGLASSED BOAT, 33 hp. 1969 Johnson, and trailer. A-1 shape. 1429 Grant Street.

MUST SELL 18' SLOOP, SLEEPS 2, Dacron, 3 H.P. Evinrude Offers. 477-6409.

25' FAIRLINER IN MINT CONDItion. $6,000. 385-3757 after 6 p.m. or 537-5320 (Ganges).

PETE'S TENT AND AWNING, boat covers and upholstery. Call 383-8959.

DESPERATE, MUST SELL, INflatable canoe, used once, excellent condition. 382-1965.

T-BIRD, GOOD CONDITION. Good racing record, dinghy, $5,000 firm. Phone 746-4706, Duncan.

15' BOAT. 15 HORSEPOWER. Fully equipped for fishing, $450. 748-1121

15 ALUMINUM BOAT. 35 HORSEpower electric start and trailer. $1250 or trade. 748-1121.

8' SABOT AND OARS, $65; mould for plywood Sabot, $25. 598-3990.

13 FT. CLINKER $15; KAYAK with paddle wheels $25; Phone 656-1930.

TRAILER AND 13' PLYWOOD boat with fibreglass bottom, $100. 478-6124.

23' STAR CLASS SLOOP, EXcellent condition, $850. Phone 598-1334, evenings and weekends.

1969 17' DOUBLE EAGLE HARD top, I.O. 155 h.p. Buick with trailer. $3400. 382-0098.

18' TRAVELLER SATURN, 115 h.p. Johnson, as new, $3000. 477-8368.

16' CLINKER, $200. 1590 HOVEY Road, Saanichton.

16' FIBREGLASS CANOE, NEARly new, 477-5477.

12' PLYWOOD BOAT WITH trailer 382-6751.

9½ JOHNSON
478-8180.

25' CAL SAILBOAT. G37 AT OAK Bay Marina. 592-4781.

16' FIREBALL SAILBOAT, GOOD condition, $750. 478-8124.

16' SAILBOAT, 230 SQ. FT. SAIL area. $1200 or best offer. 656-2402.

BOAT TRAILERS—ALL SIZES
Al's, 214 Dundas 383-8233

MACHINE SHOP WORK DONE reasonable. 658-8089.

38' TROLLER, A LICENSE. "Sea-bo." 477-6740.

HAIDA 26 COMPLETE FOR RACing, cruising. To view, 383-2458.

WANTED: FRESH WATER CONnections, 58 Elto, 25 h.p. 477-1485.

1,000-LB. TILT BOOM TRAILER, as new. 658-5535.

80 BOATS AND MARINE

M M M M M M M M M M
MERCURY MARINE
FIBERFORM BOATS
10' to 28'
VICTORIA'S LARGEST DISPLAY
OF TRI-HULLS
USED "DERBY" UNITS

14'6 HARBOURCRAFT aluminum with convertible top, 20 h.p. Merc. and controls, plus trailer.
READY TO GO $795

12'6 FIBREGLASS with 35 h.p. Johnson and controls plus trailer.
READY TO GO $895

14' THERMOLITE with 40 h.p. Evinrude plus trailer.
READY TO GO $1288

14'6 TRAVELER with convertible top, 45 h.p. Merc. and controls. Plus trailer.
READY TO GO $1388

14' FIBREGLASS with 40 h.p. Merc. and controls plus trailer.
READY TO GO $988

CLEARANCE!!
12' THORNES CRUSADER
$249
LIMITED STOCK
'OPEN' Friday Night
'TIL 9 P.M.
WE SERVICE WHAT WE SELL
MERC. OUTBOARDS
4 H.P. TO 140 H.P.
MERCURY MARINE
SALES and SERVICE
Cloverdale and Oak
385-1457
M M M M M M M M M M

OAK BAY MARINE
SALES AND SERVICE
VICTORIA'S BOATING CENTRE HAS THESE SPECIAL OFFERS FOR YOU

CANADA'S BEST
GREW SS200, 165 H.P. OMC
Full camper top, fully equipped.
Retail price $7,495.
SPECIAL SALE PRICE $6,767.

One only 17' MARLIN I.O., full camper top, 115 h.p. VOLVO-PENTA, windshield wiper, gas tank with electric guage, EZ loader trailer.
Retail value $5,778.
SPECIAL SALE PRICE $4,848.

Plus a large inventory of new, used and BROKERAGE boats.

Here are just a few examples:

15'6" GLASSCRAFT 80 H.P. Evinrude and camper top. $1818

18' Cabin boat 55 H.P. Bearcat and top. Like new $3030

20' Cabin cruiser, rebuilt Mercruiser, in good condition $2626

Authorized dealer for Starcraft, Crew, Marlin, Sangster, Coronet, Evinrude, OMC, Volvo-Penta

OAK BAY MARINE
SALES AND SERVICE
598-3393

NATIONAL BOAT SALES

NEWPORT 30, phase 2, the ¾-ton winner by Gary Mull. Luxury and comfort for cruising too.
GRAND BANKS 32 diesel cruiser. 1,000 mile range, off shore cruising for 6.
GRAMPIAN 23. The biggest little ¼-ton class cruiser-racer. See these fine new yachts at our sale docks.

36' CHRISCRAFT 'CORVETTE', the super-luxury deep-vee twin screw yacht. Trades, terms $49,000

48' Diesel cruiser	$25,000
26' Monk Express, Immaculate	$16,950
30' Family cruiser, shower	$13,500
36' Bridgedeck	$13,500
33' Live-aboard	$6,500
26' Express, sleeps 4	$6,500
25' CAL sloop	$9,200

We have 2 vacant berths at our Sale Dock. May we help you sell your boat?

NATIONAL PROPERTIES LTD.
Marine Division
AND GEOFF SIMPSON
2270 Harbour Rd., Sidney, B.C.
656-3966

SAFE SAFE SAFE
The World Famous
ZODIAC
Used by Jacques Cousteau for his ocean explorations.
Sizes Range From
7'3" to 19'
For Demonstration Ride
Phone
CORTINA CAR CENTRE
Yates at Quadra
384-5555
(A Div. of
Peter Pollen Ford Sales.)

RANGER 26
SUMMER SPECIAL
Bow and stern pulpit, lifelines, mainsail and 125% Genoa, 4" fabric upholstery. Stove and heads, shag carpet, icebox, finished in teak. 9½ H.P. Johnson outboard. Lots of extras.
SAIL AWAY PRICE $11,500
View at
Westport Marina, Sidney
SEA SPRAY YACHTS LTD.
658-5485

PELAGIC PACIFIC
FIBREGLASS MATERIALS
4 Huron St. 386-1811

CRUISING IS FAR FROM OVER
Try us for charts, parallel rules, dividers, protractors, compasses, to get you there safely. Plot your course to
SHIP CHANDLERS (McQUADES)
1252 Wharf 383-1141

15' PLYWOOD - FIBREGLASS, tilt trailer, 50 horsepower electric start Merc. Clean, great condition, all accessories included. Sacrifice, need cash, $895. Paul 592-4520, 5 to 8.

18' TOLLYCRAFT, CABIN CRUISer. 50 horsepower electric start. Head and running gear included. Excellent condition. Sell or trade for late model car or property. 748-1121.

All make OUTBOARD REPAIRS
fast and reasonable.
MULLINS MARINE SALES LTD.
925 Yates St.
Victoria, B.C. 382-1928

18' OWENS FIBREGLASS CRUISer, 85 h.p. Merc. outboard, hydraulic controls, heavy duty tilt trailer, many extras. Not used for 3 years, like new condition. Phone 479-2724.

18' SEMI-CABIN FIBREGLASS double chined boat. Stern canvas, ready for outboard or ideal for stern drive. $875. 743-2412.

12' FIBREGLASS, DECK AND shild. 1970 20 h.p. Johnson, all controls, Teenee Tilt-Boom trailer, $750. 477-1993.

70 H.P. MERCURY OUTBOARD. $375. 385-5890.

$1350, OUTBOARD RUNABOUT, ideal fishing. 384-5827

23 FT. CUB SAIL BOAT IN GOOD condition. Phone 748-8217 Duncan.

14' FIBREGLASS FISHING BOAT, $300. 592-6109.

CANOE
Phone 656-3368

80 BOATS AND MARINE

P — E — A — R — S — O — N
World of Pleasure
MARINE DIVISION
Adds the Great
R — E — I — N — E — L — L
AMERICA'S NO. 1 BOAT
as an exclusive
We only have 3 in stock at the present, but we'll soon have the complete
1 — 9 — 7 — 3
Reinell line-up from
— 15 to 26 ft. —
They'll include
J — E — T — S I — O — S
OUTBOARDS
S — P — E — C — I — A — L
on brand new
C — O — B — R — A — S
I—O—S — outboards — Jets
15' runabout — 16' Family
16' super — 17' Bowrider
18' Family — 18 XL Jet
19' Hardtop — 22 Explorer
— There's a choice —
— We need the room —
All models of the great
C — H — R — Y — S — L — E — R
— PRICED TO SELL —
We have customers waiting for good used outboards and will go all the way to have you cruising with Chrysler at the smallest cost to you possible.
P — R — I — N — C — E — C — R — A — F — T
ALUMINUM CARTOP
They're the finest product fisherman boat-motor package.
ALL TRADES WELCOMED
EASY INSTANT CREDIT
Bank Terms Available
Every budget consideration
P — E — A — R — S — O — N
"World of Pleasure"
MARINE DIVISION
3388 Douglas — 382-2222 — 386-8424
9 to 9 — Sat. 'til 6
"Next to Red Lion"

VAN ISLE MARINA

52' DISP. MOTOR YACHT, GM 6-71 diesel. Boathouse.	$37,500
46' BRIDGEDECK, GM 6-71 diesel, excellent condition.	$25,000
36' DISPLACEMENT, 85 H.P. Chrysler, radio, phone, C.B., refurbished.	$14,000
30' BRANDLMAYR, 177 H.P. Chrysler, FWC, C.B., engine overhauled.	$12,500
28' CHRIS CONNIE, 185 H.P. FWC, 15 hours since overhaul.	$13,500
25' CHRIS., 185 H.P., new condition.	$10,000
26' BRANDLMAYR, 265 H.P. Ford, by Spender.	$ 7,000
28' CRUISER, 255 H.P. tabs, marine radio and C.B.	$10,500
19' BRANDLMAYR, 90 H.P. Ford.	$ 2,500
37' ALBERG SLOOP, Westerbeke diesel, teak interior, pedestal steering, full sail inventory and much more, by appointment.	$35,450

For buying or selling visit our sales office. For more information contact STEPHEN WURSTER, Yacht Broker.
VAN ISLE MARINA CO. LIMITED
Tsehum Harbour Sidney, B.C.
656-1138 P.O. Box 2130

FRIDGE SPECIAL
50 lb. NORCOLD 12 volt and 110 volt compressor operated (4 amp draw). Only $199
3½ cu. ft. NORCOLD 12 volt and 110 volt compressor operated (5 amp. draw). Only $269
75 lb. ice box ONLY $35.95
WE ALSO STOCK
Fridges, freezer, sinks, plastic water tanks, pumps, toilets, dehumidifiers, interior panelling, 12 volt flourescent lights (low drain), table hardware, toilet chemicals, all in stock at reasonable prices.
S. J. PEDEN LTD.
2855 Quesnel St. 386-3464

BRITISH SEAGULL OUTBOARDS
SALES — PARTS — SERVICE

3¾ h.p. Featherweight	$195
6¼ h.p. Forty Plus	$215
10 h.p. Silver Century	$280
Silver Century plus (with clutch)	$348

Long shaft models add $10
2 reconditioned models
VIC. LAWNMOWER HOSPITAL
834 Johnson 386-8338

—FIBREGLASS—
RESIN and CLOTH $6.50 a gal.
DAVE TAYLOR
DECORATING CENTRE
579 Gorge Rd. E. 384-1914

HARBOUR MACHINE LTD.
80 H.P. DIESEL
60 H.P. DIESEL
30 H.P. MERC., New
CHRYSLER Ace. Reduction gear optional.
250 CHRYSLER, V-8, 2:5 to 1 reduction gear.
31 Erie St. 383-6555

CANOES
and
KAYAKS
Fibreglass and poly dinghies, keystone mini outboards, oars and paddles
all and more at
BOSUN'S LOCKER
580 Johnson 386-1308

ORIGIN DESIGN
BOATS
Fibreglass materials
Resin $6.40 gal.
867 Viewfield 384-7752

EXCELLENT 35 H.P. ELTO (Johnson), electric start, new water pump, with controls, $325. Also 10' plywood boat, cheap. 382-4179.

LORAN WITH TRANSISTORIZED power supply, $195. Guaranteed good working order.
Trans-World Electronics
1817 Douglas 385-1941

CUSTOM BOAT BUILDING, ALL kinds of repairs, fibreglassing.
JENKINS MARINE
479-2244 479-6038

1969 JOHNSON 40 H.P. MANUAL. 1965 Johnson 40 h.p. electric, complete with controls. Open to offers. 592-0149.

ALL BAY MARINA
656-3167 Sidney, B.C.
Dealer for Evinrude
OMC, Volvo-Penta

OFFERS — 34' HULL WITH UNfinished cabin, needs repairing along keel, with or without motor. 382-4853.

MUST SELL, 21' CRUISER, 100 h.p. Mercury, excellent condition with many extras, $2200 or best offer. 477-3254.

VANCOUVER ISLAND REPREsentatives for Coronado Scampi and Islander Yachts, Duncan, 746-5721.

16 FT. STEPPED HULL FIBREglassed plywood ski boat, new oiled mahogany top, cushioned seats. $100. 479-5517.

17' FIBREGLASS DEEP V, sleepers, 100 Johnson, speed, safety and comfort. $1995. 592-0765.

25' CORONADO SLOOP. GOOD AS new, loaded with equipment. Save over $2,000. 384-7641.

16 FT. INBOARD SKI BOAT, 289 Ford motor, trans. and V-drive, 50 m.p.h. 598-4858.

CANOE COVE MARINA
Yacht Brokerage
Sidney, B.C., 656-3915

BOW RAILS
PRODESTO MARINE IND. LTD.
546 Brookleigh Rd. 658-5271

18' CABIN BOAT, 50 H.P. MERcury outboard, sink, stove, canvas, $1500. 746-5476.

27' KETCH, 4-YEARS-OLD, beautiful condition, 384-1760, 5:30 to 7:30 p.m.

CROWN 23, CRUISING EQUIPment, Merc auxiliary. 477-5609 after 6 p.m.

11' SUNFLOWER SAILBOAT; never even unpacked. Great for the lake $200. 652-3557.

3½ H.P. SEARS AIRCOOLED outboard, 2½ years old, $90 or best offer. 478-2825.

14½' BRANDLMAYR, CONVERTible top, 40 Johnson and trailer, $775. 383-3946.

15½X6 GLASSED CUSHIONED cabin, 40 h.p., little used. Top shape. Offers. 598-3933.

1967 CHRYSLER 45 H.P. ELECtric, controls, tank. $375. 382-8901 or 384-9768.

8' EL TORO DINGHY, FULLY equipped, dacron sail. 592-4359.

THE ACES ON BRIDGE
by
IRA G. CORN JR.
TEAM CAPTAIN
World Champions

Often the play of a hand may involve some interesting moves and countermoves between the declarer and the defence. And when the smoke of battle clears, it is always the more resourceful player who ends as the winner.

Today's game contract is an example of this principle. The defence manoeuvres to attempt an overruff while the declarer counters the manoeuvres with some quick stepping of his own.

Vulnerable: North-South
Dealer: North

NORTH
♠ 10 6 4
♥ K Q J 10 5
♦ 8 3
♣ A K 5

WEST
♠ A 7 5
♥ 9 7 4
♦ K Q J 10 5
♣ Q J

EAST
♠ 8 3
♥ 8 6 2
♦ A 7
♣ 9 8 7 6 4 2

SOUTH
♠ K Q J 9 2
♥ A 3
♦ 9 6 4 2
♣ 10 3

The bidding:

North	East	South	West
1 ♥	Pass	1 ♠	2 ♦
2 ♠	Pass	4 ♠	All pass

Opening lead: King of diamonds.

Game was reached quickly when after North's free raise, South's hand reevaluated to much more than his apparent high-card holding. He understandably promoted the value of the heart ace and the doubleton club. His diamond length marked a shortage with North and game was a good risk.

West opened the diamond king which was overtaken by East and a diamond returned. West won and returned a third diamond. Declarer had to ruff with dummy's 10 to prevent an overruff (East discarded a heart).

So far, so good and any declarer worthy of the name would have followed this course. However, at this point the footing became a little slippery.

If declarer makes the "obvious" play of a trump, West wins the ace and leads a fourth round of diamonds and East overruffs dummy for the setting trick.

The winning countermove is to delay the play of the trump suit.

After ruffing the third diamond with the 10, declarer plays three rounds of hearts. If East ruffs, South can overruff and then play trumps. Since East started with only two trumps, his trumps will have been gone and no overruff would be possible.

If East discards instead of ruffing, then South can discard his last diamond. He can then play the trump suit with no danger.

An interesting hand and an excellent example of a game of cat and mouse between the declarer and the defence.

1972 by United Feature Syndicate, Inc.

The Da

ACROSS
1 Minor prophet
5 Respond
10 Friends
14 Wash
15 — Root: U.S. statesman
16 Supervise a publication
17 City on the Oka
18 Kind of room
19 Hindu deity
20 Stone of certain fruits
22 Transgressions
24 Russian peasant commune
25 Agitated states
27 Meals
29 Relaxing of tensions
32 Part of the body
33 Time period
34 Single out
36 Messy state
40 Location
42 Mistake
44 Kind of tapir
45 Roll with the hands
47 Less irrational
49 Metal
50 Covered military trench
52 Orphaned range calf
54 Modified
58 Relax: 2 words
59 Vehicle
60 Ivan —: TV producer
62 Certain fortifications
65 Pace
67 Heavy beams
69 Son of Isaac
70 Kind of look
71 Make one's departure
72 Disturbance
73 Actor's character
74 Sharpened
75 Gentleman: British slang

DOWN
1 Askew
2 — Todd: Lincoln's wife
3 Exagge
4 Green goddess
5 Take u another residen
6 Highest
7 Is unde weather
8 Musical group
9 Undergr passage
10 For eac
11 Edie —
12 Speed —
13 Plays th leading
21 Number
23 Buy on
28 Turkish officer
29 Place o furniture

92 SPORTING GOODS

OPENING SEASON SPECIALS
SHOTGUNS: 12 dble. hung. $89; Supreme D. 3" $99; 20 Spanish D. $99; 12 Mossberg pump-rib $9 12 Rem. P $89; 12 Bernardelli $229;
RIFLES: 44-40 92 Win. $159; 30- Win. $79; 308 Rem. 660 W scope $179; 270 Win. 4xRed. $19 30-06 Rem. pump-4x $159. 30-06 Rem. oump-4x $159.
Ithaca 12 auto. V. Rib $190. Special only $159.95
Sales with service
ROBINSON'S
1307 Broad 385-34

ROYAL OAK SPORTING GOOD Cooper, CCM, Winwell Hock equipment. CCM, Bawer skate Northlands, Colo, Victoriavill CCM, Sherwood hockey sticks.
SKATE SHARPENING—50c
Royal Oak Shopping Centre

ONE WEEK!
Archery Season Aug. 26th
ROBINSON'S 385-34

7M.M. MAUSER HUNTIN rifle, Lyman Peep Sight. $95. gauge, double barrel Ithaca, $6 592-6470.

SCUBA PRO PROFESSIONAL Diving equipment is now bein featured at Frank White's Scub Shop. 832 Fisgard.

RAY'S SPORTS CENTRE
Complete Hockey School Supplie
1692 Douglas 385-63

RIFLES AND SHOTGUNS. 939 E quimalt Road. 383-7714.

12-GAUGE PUMP GUN, 3- RANG pattern, excellent, $75. 652-1580.

C.C.M. TACKS, NEVER USE for hockey, size 10, $50. 382-6338.

93 CAMERAS, SUPPLIES AND PHOTO FINISHIN

ELECTRIC EYE
Used buy of the month
Nikon F with meter Prism Nikkor $25
Also
Zeiss contaflex Tessar W 85 pr Tessar. A beautiful SLR Used $20
USED Canon 1218 Super 8 movi camera 12 to 1 1:1.8 2-spee power zoom. New list $1000 Used $54
USED Canon 518 Super 8 5 to zoom f1.8 Used $1
USED Zeiss Contaflex w2.8 Pantar beautifu little SLR $5
NEW GOODIES
FUJICA Compact S automatic $49.9
OLYMPUS RC Automatic with manual shutter $99.9
CANON 19 automatic, w/auto flas $13
NOW IN STOCK
FD Vivitar lenses for Canon F- and FTb
ELECTRIC EYE
1006 Broad St.
386-0333

SIMPSONS-SEARS
Camera Counter
for top quality photofinishing on G.A.F. Kodak Fujicolor negative films. All prints in new silk finish. 12 exposure roll ONLY $2.99
"POSTERS"
20"x36"
NOW AVAILABLE
From black and white o colour negatives.
ONLY $5.95
388-9111
Extension 203

IF YOU'RE NOT AN EXPERI ENCED PHOTOGRAPHER — TALK TO SOMEONE WHO IS! The staff at both VPS stores wil be glad to help you get better pic tures ... and our speedy process ing service will get them back t you faster, for less! Color negativ film processed in two days wit JUMBO silk finish prints ... onl $2.99 for 12 exposure roll, $4.49 fo 20.
VICTORIA PHOTO SUPPLY
1015 Douglas Street 385-345
Hillside Centre 383-883

MAIL ORDER

Kodachrome 11 135/36 Pl	$4.9
Ilford paper 8x10 sw, 10's	$1.1
49mm filter, all colors	$4.5
Zenit Enlarger	$45.0

We carry all major lines of cam eras, enlargers, and accessories Write us for quotations:
We are only a letter away
LENS and SHUTTER
3010 W. Broadway, Vancouver 8

HILTON
PHOTO SUPPLIES LTD.
Trans-Canada Highway
Chemainus
Vancouver Island's Finest
Photo Supply Centre
Drawer 750 Ph. 246-331

GAFF 101 E SUPER 8 MOVIE camera, bag and light for sale 388-4586.

WANTED: MAMIYA C ACCES sories. 479-4254.

80 BOATS AND MARINE

P—E—A—R—S—O—N
World of Pleasure
MARINE DIVISION
Adds the Great
R—E—I—N—E—L—L
AMERICA'S NO. 1 BOAT
as an exclusive
We only have 3 in stock at the present, but we'll soon have the complete
1—9—7—3
Reinell line-up from
— 15 to 26 ft. —
They'll include
J—E—T—S I—O—S
OUTBOARDS
S—P—E—C—I—A—L
on brand new
C—O—B—R—A—S
I—O—S — outboards — Jets
15' runabout — 16' Family
16' super — 17' Bowrider
18' Family — 18 XL Jet
19' Hardtop — 22 Explorer
— There's a choice —
— We need the room —
All models of the great
C—H—R—Y—S—L—E—R
— PRICED TO SELL —
We have customers waiting for good used outboards and will go all the way to have you cruising with Chrysler at the smallest cost to you possible.
P—R—I—N—C—E—C—R—A—F—T
ALUMINUM CARTOP
They're the finest product fisherman boat-motor package.
ALL TRADES WELCOMED
EASY INSTANT CREDIT
Bank Terms Available
Every budget consideration
P—E—A—R—S—O—N
"World of Pleasure"
MARINE DIVISION
3388 Douglas — 382-2222 — 386-8424
9 to 9 — Sat. 'til 6
"Next to Red Lion"

VAN ISLE MARINA
32' DISP. MOTOR YACHT, GM 6-71 diesel. Boathouse. $37,500
26' BRIDGEDECK, GM 6-71 diesel, excellent condition. $25,000
26' DISPLACEMENT, 85 H.P. Chrysler, radio, phone, C.B., refurbished. $14,000
20' BRANDLMAYR, 177 H.P. Chrysler, FWC, C.B., engine overhauled. $12,500
28' CHRIS CONNIE, 185 H.P. FWC, 15 hours since overhaul. $13,500
25' CHRIS., 185 H.P., new condition. $10,000
26' BRANDLMAYR, 265 H.P. Ford, by Spender. $ 7,000
28' CRUISER, 255 H.P. tabs, marine radio and C.B. $10,500
9' BRANDLMAYR, 90 H.P. Ford. $ 2,500
27' ALBERG SLOOP, Westerbeke diesel, teak interior, pedestal steering, full sail inventory and much more, by appointment. $35,450
For buying or selling visit our sales office. For more information contact STEPHEN WURSTER, Yacht Broker.
VAN ISLE MARINA CO. LIMITED
sehum Harbour Sidney, B.C.
56-1138 P.O. Box 2130

FRIDGE SPECIAL
0 lb. NORCOLD 12 volt and 110 volt compressor operated (4 amp draw). Only $199
½ cu. ft. NORCOLD 12 volt and 110 volt compressor operated (5 amp. draw). Only $269
5 lb. ice box ONLY $35.95
WE ALSO STOCK
Fridges, freezer, sinks, plastic water tanks, pumps, toilets, dehumidifiers, interior panelling, 12 volt flourescent lights (low drain), table hardware, toilet chemicals. All in stock at reasonable prices.
S. J. PEDEN LTD.
855 Quesnel St. 386-3464

BRITISH SEAGULL OUTBOARDS
SALES — PARTS — SERVICE
¾ h.p. Featherweight $195
¾ h.p. Forty Plus $215
h.p. Silver Century $280
Silver Century plus (with clutch) $348
Long shaft models add $10
reconditioned models
VIC. LAWNMOWER HOSPITAL
34 Johnson 386-8338

—FIBREGLASS—
RESIN and CLOTH $6.50 a gal.
DAVE TAYLOR
DECORATING CENTRE
79 Gorge Rd. E. 384-1914

HARBOUR MACHINE LTD.
H.P. DIESEL
H.P. DIESEL
H.P. MERC., New
CHRYSLER Ace. Reduction gear optional.
50 CHRYSLER, V-8, 2.5 to 1 reduction gear.
Erie St. 383-6555

CANOES and KAYAKS
Fibreglass and poly dinghies, keyone mini outboards, oars and paddles
all and more at
BOSUN'S LOCKER
0 Johnson 386-1308

ORIGIN DESIGN BOATS
Fibreglass materials
Resin $6.40 gal.
67 Viewfield 384-7752

EXCELLENT 35 H.P. ELTO (Johnson), electric start, new water pump, with controls, $325. Also 10' plywood boat, cheap. 382-4179.

ORAN WITH TRANSISTORIZED power supply, $195. Guaranteed good working order.
Trans-World Electronics
17 Douglas 385-1941

CUSTOM BOAT BUILDING, ALL kinds of repairs, fibreglassing.
JENKINS MARINE
79-2244 479-6038

969 JOHNSON 40 H.P. MANUAL. 965 Johnson 40 h.p. electric, complete with controls. Open to offers. 592-0149.

ALL BAY MARINA
56-3167 Sidney, B.C.
Dealer for Evinrude
OMC, Volvo-Penta

OFFERS — 34' HULL WITH UNfinished cabin, needs repairing long keel, with or without motor. 382-4853.

MUST SELL, 21' CRUISER, 100 h.p. Mercury, excellent condition with many extras, $2200 or best offer. 477-3254.

VANCOUVER ISLAND REPREsentatives for Coronado Scampi and Islander Yachts, Duncan, 746-5721.

FT. STEPPED HULL FIBREglassed plywood ski boat, new led mahogany top, cushioned seats. $100. 479-5517.

' FIBREGLASS DEEP V, sleepers, 100 Johnson, speed, safety and comfort. $1995. 592-0765.

' CORONADO SLOOP. GOOD AS new, loaded with equipment. Save over $2,000. 384-7641.

FT. INBOARD SKI BOAT, 289 Ford motor, trans. and V-drive, 50 m.p.h. 598-4858.

CANOE COVE MARINA
Yacht Brokerage
Sidney, B.C., 656-3915

BOW RAILS
PRODESTO MARINE IND. LTD.
546 Brookleigh Rd. 658-5271

' CABIN BOAT, 50 H.P. MERcury outboard, sink, stove, canvas, 500. 746-5476.

7' KETCH, 4-YEARS-OLD, beautiful condition, 384-1760, 5:30 – 7:30 p.m.

BROWN 23, CRUISING EQUIPment, Merc auxiliary. 477-5609 after 6 p.m.

SUNFLOWER SAILBOAT; never even unpacked. Great for the lake $200. 652-3557.

½ H.P. SEARS AIRCOOLED outboard, 2½ years old, $90 or best offer. 478-2825.

½' BRANDLMAYR, CONVERTible top, 40 Johnson and trailer, 75. 383-3946.

½X6 GLASSED CUSHIONED cabin, 40 h.p., little used. Top shape. Offers. 598-3933.

67 CHRYSLER 45 H.P. ELECtric, controls, tank. $375. 382-8901 384-9768.

EL TORO DINGHY, FULLY equipped, dacron sail. 592-4359.

The Daily Crossword Puzzle

By R. A. POWER

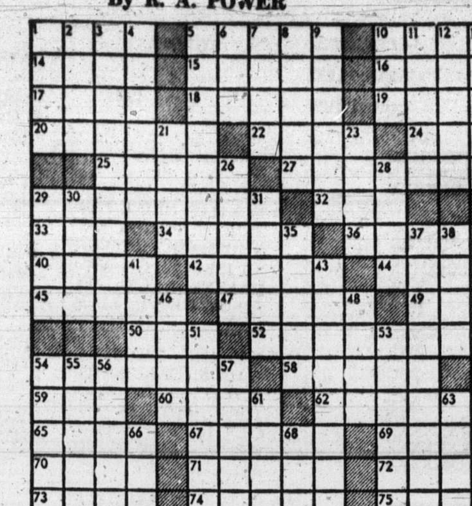

ACROSS
1 Minor prophet
5 Respond
10 Friends
14 Wash
15 — Root: U.S. statesman
16 Supervise a publication
17 City on the Oka
18 Kind of room
19 Hindu deity
20 Stone of certain fruits
22 Transgressions
24 Russian peasant commune
25 Agitated states
27 Meals
29 Relaxing of tensions
32 Part of the body
33 Time period
34 Single out
36 Messy state
40 Location
42 Mistake
44 Kind of tapir
45 Roll with the hands
47 Less irrational
49 Metal
50 Covered military trench
52 Orphaned range calf
54 Modified
58 Relax: 2 words
59 Vehicle
60 Ivan —: TV producer
62 Certain fortifications
65 Pace
67 Heavy beams
69 Son of Isaac
70 Kind of look
71 Make one's departure
72 Disturbance
73 Actor's character
74 Sharpened
75 Gentleman: British slang

DOWN
1 Askew
2 — Todd: Lincoln's wife
3 Exaggerate
4 Green moon goddess
5 Take up another residence
6 Highest note
7 Is under the weather
8 Musical group
9 Underground passage
10 For each
11 Edie —
12 Speed
13 Plays the leading role
21 Number
23 Buy on —
28 Turkish officer
29 Piece of furniture
30 Lasd of the shamrock
31 "On your way!"
35 Pertaining to a shade
37 Canape's relative
38 Located near the ear
39 Went under
41 Comfort
43 Turned
46 Sudden swift movement
48 Anatomical mesh of arteries
51 Human beings
53 Most uncivil
54 Performer
55 In slow solemn manner
56 Fish in certain way
57 Removed moisture
61 Volcanic refuse
63 Innocent: Var.
64 Offshore waves
66 Letter
68 Feminine name

Yesterday's Puzzle Solved:

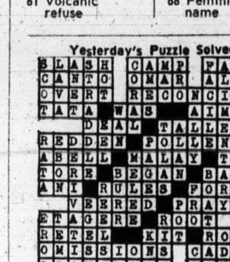

92 SPORTING GOODS

OPENING SEASON SPECIALS
SHOTGUNS: 12 dble. hung. $89; 12 Supreme D. 3" $99; 20 Spanish 3" D. $99; 12 Mossberg pump-rib $99; 12 Rem. P $89; 12 Bernardelli E. $229;
RIFLES: 44-40 92 Win. $159; 30-30 Win. $79; 308 Rem. 660 W 1x4 scope $179; 270 Win. 4xRed. $199. 30-06 Rem. pump-4x $159. 30-06 Rem. oump-4x $159.
Ithaca 12 auto. V. Rib $190. Special only $159.95
Sales with service
ROBINSON'S
1307 Broad 385-3429

ROYAL OAK SPORTING GOODS Cooper, CCM, Winwell Hockey equipment. CCM, Bawer skates. Northlands, Colo, Victoriaville, CCM, Sherwood hockey sticks.
SKATE SHARPENING—50c
Royal Oak Shopping Centre

ONE WEEK!
Archery Season Aug. 26th
ROBINSON'S 385-3429

7M.M. MAUSER HUNTING rifle, Lyman Peep Sight. $95. 12 gauge, double barrel Ithaca, $65. 592-6470.

SCUBA PRO PROFESSIONAL Diving equipment is now being featured at Frank White's Scuba Shop. 832 Fisgard.

RAY'S SPORTS CENTRE
Complete Hockey School Supplies
1692 Douglas 385-6312

RIFLES AND SHOTGUNS. 939 Esquimalt Road. 383-7714.

12-GAUGE PUMP GUN, 3- RANGE pattern, excellent, $75. 652-1580.

C.C.M. TACKS, NEVER USED for hockey, size 10, $50. 382-6338.

93 CAMERAS, SUPPLIES AND PHOTO FINISHING

ELECTRIC EYE
Used buy of the month
Nikon F with meter Prism 1.4 Nikkor $250
Also
Zeiss contaflex Tessar W 85 pro Tessar. A beautiful SLR Used $200
USED Canon 1218 Super 8 movie camera 12 to 1 1:1.8 2-speed power zoom. New list $1000 Used $540
USED Canon 518 Super 8 5 to 1 zoom f1.8 Used $155
USED Zeiss Contaflex w2.8 Pantar beautiful little SLR $50
NEW GOODIES
FUJICA Compact S automatic $49.95
OLYMPUS RC Automatic with manual shutter $99.95
CANON 19 automatic, w/auto flash $135
NOW IN STOCK
FD Vivitar lenses for Canon F-1 and FTb
ELECTRIC EYE
1006 Broad St.
386-0333

SIMPSONS-SEARS
Camera Counter
for top quality photofinishing on G.A.F. Kodak Fujicolor negative films. All prints in new silk finish. 12 exposure roll ONLY $2.99
"POSTERS"
20"x36"
NOW AVAILABLE
From black and white or colour negatives.
ONLY $5.95
388-9111
Extension 203

IF YOU'RE NOT AN EXPERIENCED PHOTOGRAPHER — TALK TO SOMEONE WHO IS! The staff at both VPS stores will be glad to help you get better pictures ... and our speedy processing service will get them back to you faster, for less! Color negative film processed in two days with JUMBO silk finish prints ... only $2.99 for 12 exposure roll, $4.49 for 20.
VICTORIA PHOTO SUPPLY
1015 Douglas Street 385-3458
Hillside Centre 383-8831

MAIL ORDER
Kodachrome 11 135/36 Pl $4.99
Ilford paper 8x10 sw, 10's $1.15
49mm filter, all colors $4.50
Zenit Enlarger $45.00
We carry all major lines of cameras, enlargers, and accessories. Write us for quotations:
We are only a letter away
LENS and SHUTTER
3010 W. Broadway, Vancouver 8

HILTON
PHOTO SUPPLIES LTD.
Trans-Canada Highway
Chemainus
Vancouver Island's Finest
Photo Supply Centre
Drawer 750 Ph. 246-3311

GAFF 101 E SUPER 8 MOVIE camera, bag and light for sale. 388-4586.

WANTED: MAMIYA C ACCESsories. 479-4254.

96 RANGES, STOVES AND FURNACES

WEDGEWOOD GAS COMBINAtion, wood and coal stove, fully automatic, 36" chrome top with heavy white enamel body, beautiful condition, $75. Evenings, 383-1677.

150,000 BTU OIL HOT AIR FURnace, complete with controls, also a 90 and a 120, gas furnace BTU 90. 479-3670.

1970 OIL FURNACE, 105,000 BTU's, ductwork, 250-gallon tank, $450. Evenings, 383-1677.

PROPANE FURNACE WITH chimney and thermostat, $75. 478-3286.

OIL STOVE, WOOD AND COAL stove, very good condition. Reasonable 384-9565 after 8 p.m.

LARGE OIL HEATER
478-3524

WANTED YELLOW 24" RANGE, good condition. 384-7460.

97 FURNITURE

ANTIQUE SPANISH DINING room suite, round table, wrought iron base and 6 chairs, $475. Chesterfield suite top quality make, bronze color, $250. Spanish coffee table, $150. Antique Spanish rifle cabinet, $395. Old low French Provincial cupboard, $140. Old writing desk, $100. Old piano-lid desk, $100. 592-3411 10 to 5.

Buy — Sell — Appraise
KILSHAW'S AUCTIONEERS
1115 Fort 384-6441

LUNDS AUCTIONEERS
WE BUY AND APPRAISE
926 Fort 386-3308

PAY CASH AND SAVE
See Our Ad Under Miscellaneous
PANDORA FURNITURE LTD.
NEW AND USED FURNITURE
1050 PANDORA AVE.
383-6319

DISPLAY SUITE
One bedroom apt. of fine quality modern style furniture reduced to clear. Call J. Snare 386-2450. Evs. 382-6062. Continental Home Supply, 851 Johnson.

TWO WING CHAIRS, $75 EACH. Solid mahogany piano bench, $45. Carved oak hall chair, $80. Baetz nest tables. $175. Hoover upright vacuum, $45. 598-1864.

LIGHT COLOR BEDROOM suite, including mattress and box spring. Good condition. 2 bar stools. Can be seen at 955 Woodhall Drive till 3 p.m.

FURNITURE — CARPETS
Cleaned in your home.
For free estimates call
Ambassador Home Service 382-5532

LEAVING TOWN MUST SELL fast, bedroom, dinette, living room, 478-6189. Mornings or after 9:00 p.m.

HUB FURNITURE
Buy and sell good used furniture. 715 Johnson 384-6425

WANTED: 40" WIDE DUNCAN Phyfe table (not drop leaf). 592-4022.

USED BROWN CHESTERFIELD and chair, very reasonable. 383-9580.

2 QUEEN SIZE BEDS; KITCHEN table; chesterfield and chair. 385-4344.

WALNUT DUNCAN-PHYFE glass top coffee table. $22.50. Phone 592-7015.

ROSEWOOD 3-PIECE BOOKcase, custom made, 1971, excellent condition, $140. 386-6270.

SET OF TWIN BEDS IN GOOD condition. Two old dressers. 598-1351.

KITCHENETTE TABLE AND 4 chairs, double bed with dresser and mirror. 2871 Quadra Street.

WANTED — GENTLEMAN'S COMpactum-wardrobe, preferably mahogany. Phone 598-5690.

ARBORITE DINING TABLE, 6 chairs, buffet. Complete, $25. 479-4582.

DARK BROWN CHESTERFIELD suite. 385-5993.

KITCHEN TABLE AND CHAIRS, brand new. Asking $50. 478-6594.

MUST SELL, 3-ROOM GROUPING 1 year old. Call after 6, 384-8290.

CHESTERFIELD SUITE $65
386-1925

COLONIAL CRIB, $75.
382-2097.

WHITE DOUBLE BED WITH radio headboard, $25. 477-3826.

98 TV, STEREO, RADIO SALES AND SERVICE

1-YEAR-OLD KENWOOD AMPLIfier, Ultima speakers, headphones. New $350, now $250 or offers. Apply No. 108, 575 Marifield after 5

19" PANASONIC COLOR TV, Fleetwood stereo, extras, offers. 175 Cadillac. Anytime.

VIKING TV, BLACK-WHITE, 19" portable with stand, 2 years old, $100. 477-3429.

CAR RADIO, $15 UP. BURNSIDE Car Radio, 350 Burnside Road East.

23" ADMIRAL COLOUR CONsole, 5 years old; good working order. $200. 382-2569.

19" PORTABLE RCA NEW Vista, radio and TV combo, $75. 478-2825.

25" EMERSON COLOR TV, 2 years old, excellent condition, $250. 478-4500.

23" FLEETWOOD BLACK AND white TV in excellent condition, $75. 478-4500.

PHILIPS 25" TV, GOOD CONDItion. 1198 Marchant Road, Brentwood Bay.

PORTABLE STEREO, LIKE NEW condition, beautiful tone, separate speaker. 388-4817.

19" COLOR TV. $225.
479-7481

RCA TV, 26" BLACK AND white, A-1 condition. $50. 383-5752.

98 TV, STEREO, RADIO SALES AND SERVICE

COLOR TV
Rent or rent to own
$16 MONTHLY AND UP
ZENITH
FLEETWOOD
HITACHI
PANASONIC
PHILCO FORD
Immediate City Wide Delivery
CALL NOW, 385-2435
24-hour phone service
MAIS FURNITURE
1821 COOK

Independent Buyers Discount Service
904-D Esquimalt Rd. 383-1780
PRESENT
1973 Panasonic 26" color console — $799 and less with trade. No down payment, $30 monthly. August purchasers receive $50 OF FREE appliances of your choice with 26" color.
Ever popular 19" Panasonic color — Only $499; and receive a $20 Panasonic Radio FREE. No down payment, $19 monthly.
BUY THE BEST AND ELIMINATE SERVICE CALLS
Panasonic Quadra-Sound Stereo — Complete with 4 speakers; $369. Free Headphones. $15 monthly.
NOTE: We Now Do Our Own Servicing On Panasonic and Other Brands. 383-1780. Open 10 a.m.-6 p.m. daily; till 9 p.m. Friday.

RENT TO OWN
$18.89
1972 Electrohome 19" color TV. 3 years unconditional guarantee on all parts and labour, 6 years on picture tube.
WE SELL THE BEST AND SERVICE THE REST.
Service dept. also open
CITY CENTRE TV
3970 Shelbourne 477-6971
University Heights Mall
10 a.m.-10 p.m. daily.

1973 MODELS ARRIVING DAILY
Many now on display. Color and black and white TVs, Stereo consoles
CHOOSE FROM ELECTROHOME, RCA OR ZENITH
ALL EXISTING 1972 STOCK AT SPECIAL REDUCED PRICES
KENT'S LTD.
742 Fort St. 383-7104

SPRING CLEAN UP ON ALL 1972 models. Now you can own a 1972 Electrohome color TV for only $17 monthly or get on our rent to purchase plan on the 20" BW. TV. As low as $8 monthly. Also 25" and 26" Electrohome color TVs, available on a very low monthly basis. Clearing out all used black and white TVs as low as $25 per unit. Limited quantities. Call now, City Centre TV, 477-6971.

BEST VALUE IN COLOR TV Is the Admiral 26" contemporary Imperial console with black matrix picture tube — automatic fine tuning and tint control. Price of $649 includes complete set-up in home and full parts and service or one year.
BUTLER BROTHERS
1720 Douglas 383-6911
(Opposite The Bay)

RENT TV
BLACK and WHITE and COLOR
Week or month — long term rates.
BUTLER BROTHERS
1720 Douglas 385-3832
(ACROSS FROM THE BAY)

HAVE PURCHASED SIMPSONS-Sears Silvertone color TV, have for sale Admirals 21" portable black and white TV, good working order. Dual speaker system. Easy roll stand. $70. 384-7936.

TV RENTALS
FROM $7.00 PER MONTH
A reliable rental service
MAIS FURNITURE
1821 Cook St. 385-2435

SANYO AM-FM RECORD player and 8 track, $269.95 includes stand, 1 cartridge, record album and headphones.
ATLAS STEREO AND TV
763 Fort 385-2712

HAVE PURCHASED SIMPSONS-Sears Silvertone color TV, have for sale 23" Electrohome black and white console TV. Good condition. $75. 382-0416.

19" ADMIRAL BLACK AND white TV, excellent condition, $50. 21" Fleetwood, $35. 23" Fleetwood, excellent condition, $50. Phone 478-4500.

HAVE PURCHASED SIMPSONS-Sears Silvertone color TV, have for sale 21" Zenith in good condition. $45. 385-5401.

HUDSON'S TAPE CENTRE
The Home of Quality
Tandberg Noresco Philips
382-0923 1543 Fort St.

USED TVs — 6 MONTH
Money Back Guarantee
QUADRA SERVICENTRE
3514 Quadra 385-6422

HEADQUARTERS FOR CITIZEN band radios (C.B.) warehouse sales. Macdonald Furniture Mart, Pandora and Broad, 383-1171.

ANTENNA ROTER, 35' TOWER AR88 receiver, transmitter, bug, miscellaneous parts, 479-6207.

BLACK AND WHI0E 9" TV, $25. Good condition 385-1193.

EMPIRE TURNTABLE, 8 months old, 382-9388.

23" GE TV, WORKS GREAT, $50. 386-0710.

PHILCO 21" BLACK AND WHITE TV, working order, $40. 386-2566.

RCA VICTOR PORTABLE BLACK and white. Best offer. 656-2417.

98 TV, STEREO, RADIO SALES AND SERVICE

THIS WEEKEND
Garrard Zero 100, complete with base cover and Shure M91E $195
AR6 speakers, pair $200
AR4x speakers, pair $135
Bual 1215 Base — cover and Shure M93E $130
CAV ELECTRONICS
758 Yates 388-6564

99 GROCERIES, MEAT AND PRODUCE

THE WAREHOUSE WHOLESALE Food Distributors, 47 Songhees Rd. First turn left—100 feet past Johnson St. Bridge, and Oakcrest, 3475 Quadra. Prices effective Mon., Tues., Wed. Open to the public daily, 9 a.m. to 9 p.m. Open Saturday 'til 6 p.m. We reserve the right to limit quantities. Lettuce, fresh large, 2 heads for 25c; Fresh ground beef, ground fresh hourly, 59c lb. Rib steaks, Canada choice, the lowest price and best quality, 98c lb. Bell peppers, fresh green, large 2 for 15c. Cabbage, fresh No. 1 local, crisp and green, 7c lb. Real lemon lemon juice, 25 oz. bottle 49c. Tang orange crystals, 4 pkgs. 69c. Puffed Wheat, 3 large 10-pt. bags 49c. Nabob jelly powder, all flavours, 10 pkgs. 79c. Lancia Macaroni or Spaghetti, 2 lb. box 37c.

FRONT QUARTER SALE
Cut, wrapped, ready for your barbecue, low, low price 55c lb.
Sides of beef 69c lb.
SPECIAL SUMMER
Bar-B-Cue pack 50 lbs. $36.95
No waste and includes 20 lbs. chuck steaks.
ALBERTA MEAT MARKET
1811 Cook 383-3012

GREEN BEANS
FRESH AND LOTS HERE
Pick your own, only 15c lb Hurry while they last. Also Zucchini Squash for fresh freezing or canning. 6391 Oldfield Road. No Sunday picking.

SUMMER SALE
Canada Choice, Canada good freezer beef, sides 72c lb., hind quarter 85c lb., front quarter 61c lb. Super Low Cost Market, 899 Esquimalt Road. 382-8196, open daily 9-9.

HARVEY'S MEATS
2719 Quadra 383-2031
Whole utility fryers 47c lb.
Boneless corned beef 93c lb.
Red Brand hinds 89c lb.
Red Brand fronts 59c lb.
Red Brand sides 75c lb.

FREEZER ORDER SAVINGS
Red or blue brand beef—side 72c, hinds 85c, front 61c; cut wrapped, quick frozen and delivered. Easy terms to suit you. Open Sundays.
JIM'S LOW COST
284 Belmont Road 478-3424

DON'T ENQUIRE UNLESS YOU want to save money on your groceries. Apply for details of membership. Definitely lowest prices all the time, over 5,000 items. Box 4071 Station A, Victoria.

SHOP AT "THE WAREHOUSE" Wholesale Food Distributors, 47 Songhees Rd.: first turn left — 100 ft. past the Johnson St. Bridge. Open daily, 9 to 9, Sat. 'til 6 p.m.

FIRBANK FARM
1180 ROYAL OAK
Fresh Fruit and Produce

WILLIAMS QUALITY MEATS
Red Brand Sides $149.95 each
795 Fort St. 384-1613

FOR SALE: RIPE HOTHOUSE tomatoes, 35c a pound or 3 pounds for $1. Apply 1424 Edgeware.

BLUELAKE BEANS, TOMATOES, order now for freezing, canning. 652-2843 evenings.

TOMATOES FOR CANNING, ripe or green, 20-lb. minimum, 15c lb. 6505 Oldfield Rd.

GREEN BEANS, ORDER NOW, already picked, 25c lb. Special bulk prices 652-2733.

VICTORIA MEAT MARKET
COMPARE ANYWHERE
625 JOHNSON STREET

SILVER RILL FARM CORN
Ready-picked or pick your own. 652-3509.

CARROTS FOR FREEZING, AND also for feed. $1 per sack. 652-1546 between 1-2 p.m. or after 6.

GRAVENSTEIN APPLES, HAND picked, by the box. 2509 Graham St.

WANTED: FRESH BLACKBERries. Phone 479-2345, Monday-Friday, between 9 a.m.-5 p.m.

FRESH EGGS, MEDIUM, 50c; large, 55c. 284 Prospect Lake Road.

CORN AND VEGETABLES. 6619 Central Saanich Rd.

CORN
5287 PAT BAY HIGHWAY

FRESH CORN, PICK YOUR OWN, Saanich Orchards, 652-2009.

CORN AND VEGETABLES
Phone 652-1973

CRAB APPLES ARE READY. 477-6662.

100 MISCELLANEOUS FOR SALE

WOOL BLEND CAMPER COATS
Button front with 2-button down flap pockets, western style yoke. Assorted plaids in sizes M, L, and Ex L. Only $12.95
SPENCER'S STORES LTD.
1110 Gov't. St. "Downtown"

10-INCH DE WALT SAW, compressor, power hack saw, bench grinder, 38 ft. aluminum ladder, wall electric hand saw, McCulloch chain saw, dune buggy wheels, truck wheels and tires, ¾-ton come along, Skil disc grinder, heavy duty router, propane bottles, blacksmith's vise, 303 Parker-Hale, electric sandstone sharpener. 1330 Grant Street.

HELP! HUSBAND NEEDS TO use basement. Garage sale Sunday, August 20, 2-5 p.m. 4065 Cedar Hill X Rd. (Turn left behind Motor Vehicle Testing Station.) Kitchen table and chairs, Strombecker road race set, Hoover floor polisher, desk, pocket books, miscellaneous.

DEMOLITION SALE — CORNER Cadboro Bay Rd. and Kinross Miscellaneous greenhouse parts. See man on site, Monday, Tuesday, 8 a.m.-5 p.m. O.K. Trucking Co. Ltd., 386-3414.

11X12 PINK NYLON RUG, UPholstered rocker with ottoman, Mediterranean coffee table, older Frigidaire, Viking wringer washer, record stand and records, baby items, fur jacket. 385-4558.

20 MILLION MAYTAG OWNERS can't be wrong. Get one today at
C. TAYLER
HOME APPLIANCE LTD.
707 Johnson 383-3281

LIKE NEW, MOSS GREEN sculptured nylon carpet, 12x15, plus rubberized underlay, $103. 382-5715.

OIL FURNACE GOOD WORKING condition, Suit cottage. Offer? Rollaway cot, $12; wheelbarrow, $2.50. Phone 478-2057.

12X12 LIGHT GREEN WOOL RUG for sale, $55; single bed and mattress, nearly new, $60; bed chesterfield, beige, $40. 598-4311.

HOUSEHOLD FURNISHINGS: Teak tables, 19" color TV, stereo, records, rugs. Garage sale also. 175 Cadillac Ave. Anytime.

8-PLACE SETTINGS, ASIA HIGHland green Wedgwood, never used. 598-2985.

CRIB, PLAYPEN, STROLLER, high chair, other miscellaneous baby items, 384-1350.

'54 DODGE. LICENSED, GOOD condition. Spare garden tools. No. 6, 910 Market.

TWO GREEN PROPYLON RUGS, 6x9, 9x14 with under cushion in good condition, $200. 479-2080.

APARTMENT SIZE FRIDGE AND stove. 388-9872.

FRIDGE, GOOD CONDITION, $25 592-6966.

UTILITY TRAILER FOR SALE. 477-2985.

LAWN SWING, CANOPY, AND plastic cover, 3 chairs, 479-1413.

LILAC QUILTED BEDSPREAD, double size, $12. 478-6947.

HOLIDAY MAGIC COSMETICS CLEARANCE — 477-3281

MCCLARY-EASY SPIN WASHER, 1 year old, best offer. 477-8097.

25% OFF SHOE REPAIRING. 931 Cloverdale. Open 7 days, evenings.

PORTABLE HOOVER WASHING machie, $80. 386-2539.

PING PONG TABLE, $15. BABY buggy, $20. 382-1751.

100 MISCELLANEOUS FOR SALE

UNDER THE YELLOW SIGN
USED SELECTION
All used chairs 20 per cent off floor prices.
Night Table $ 19.95
5 pc Dinettes From $ 29.95
39" and 54" Bed Units on Legs From $ 39.95
6 dr Dresser $ 39.95
Walnut Buffet $ 59.95
2 pc Chester Suites From $ 49.95
9 dr Dresser and Mirror $149.95
Armless Converto $ 39.95
4 dr Chests From $ 29.95
Bookcase $ 14.95
Electric Dryer $ 99.95
NEW SELECTION
New Lamps Just Arrived
Lollipop Lamps From $ 9.95
Table Lamps From $ 9.95
Pole Lamps From $18.95
Floor Lamps From $18.95
Swag Lamps From $34.95
Now on show — complete lines of new furniture.
FREE DELIVERY
BARGAIN ANNEX
753 VIEW ST.
Division of
Standard Furniture
382-5111

Used TV's and Appliances
2 pc green chesterfield suite. Good condition $ 79.50
2 pc drop back lounge $ 79.50
7 pc dinette and buffet. Excellent condition $19.50
Modern 30" electric range. Coppertone, like new condition $149.95
Electrohome consolette. Good working order $29.95
MAIS FURNITURE
1821 Cook St.
385-2435

SEE US BEFORE YOU BUY
2-Pce. chesterfield suites $95.00 to $359.00; hide-a-beds $149.00 to $189.00; de luxe recliners $159.00; swivel rocker $119.00; bedroom suites $139.00 to $449.00; single beds $32.50 to $56.95; chests of drawers $21.95 to $69.00; bunk beds $129.00; round oak table and 4 chairs $185.00; Duncan Phyfe drop leaf table $69.00; gate leg table $49.00; 9-pce. rock maple dining suite $529.00; Duncan Phyfe drop leaf table and 6 chairs $262.50; 5-pce. kitchen sets $32.50 to $79.00; china cabinets $39.95 to $179.00; buffets $57.50 to $95.00; Zenith stereo in Colonial cabinet $169.00; color TV $279.00; TVs $69.00 to $99.00; fire screens $8.95 to $24.95; fire grates $3.88 and $4.88; desks $24.95 to $44.50; 9x12 rugs $27.50 to $95.00; Speed Queen washer and dryer $299.00; wringer washer $59.00; 48" rollaway cot $37.50; crib $27.50; Queen size mattress and box spring $119.00.
PANDORA FURNITURE LTD.
New and Used Furniture
1050 Pandora Ave.
383-6319

NEW MATTRESS SALE
3' 3" mattress and box spring $54.88
4' 6" mattress and box spring $68.88
Queen size mattress and box spring $98.88
USED
Duncan Phyfe table and 4 chairs $169.95
Hoover washer spin dryer $89.95
Fridges from $24.95
Chesterfields from $34.95
ROYAL FURNITURE AND APPLIANCES
733 Johnson 388-9021

ON THE BLOCK — WE WILL CLEAR several appliances and TVs, which have been too long in stock. Please phone for our list or drop in to
BUTLER BROTHERS
1720 Douglas 383-6911
(Across From The Bay)

NEAR NEW SKLAR CHESTERfield suite, $385. 23 cu. ft. deep freeze, large utility trailer, chrome table and chairs, 2 double beds, Sunday only from 9-1 p.m. 577 O'Connell.

FOR SALE, 1 REMINGTON Fireproof ledger tray, 1 F and E electric cheque signer. Both in good condition. May be seen in Purchasing Department, City Hall, Victoria. Submit your offer in writing.

FOR SALE — ONE DE LUXE all metal Gendron baby buggy, $30. One firm line vibrator exerciser, 30. Both in exllentcidno -04 $30. One firm line vibrator exerciser, $30. Both in excellent condition. 386-0836.

ELECTRONIC OVEN BY TOSHIba now on display. Also Eureka vacuum cleaners, upright and tank models, G-E electric kettles, toasters, hotplates, frypans and irons in stock. Kent's Ltd., 742 Fort, 383-7104.

GARAGE SALE; NEW MAYTAG porta-dryer, $150; dresser, transistor radios, typewriter, patio furniture, movie editor, electric knife, miscellaneous items. 974 Greenridge Cres. 479-7258.

MOVED. SPANISH DINETTE suite, 4-cushion French Provincial chesterfield and chair, antique love seat, firescreen, garden tools, hip waders, air conditioner. 477-8602.

WATERPROOF CANVAS TARPAULINS
Priced from $5.95 for size 5'x7'.
IDEAL FOR CAMPING.
VICTORIA TENT AND AWNING
831 Fisgard St. 382-5215

RUGS LOOK "NEW." IT'S SO easy with RUG-MATE stain removing rug shampoo. Rent electric shampooer for $1.00, plus materials. Clark and Pattison, 760 Bay St. See our ad under Painters for other supplies.

EVERLITE CORRUGATED fibreglass sheeting — for roofing or fencing-in that new patio! Comes in attractive colours, has long life, and is easy to install. Industrial Plastics Ltd., 2105 Douglas.

COLEMAN
AUTHORIZED SERVICE
Lanterns—Camp Stoves
and Outing Products
PARTS and REPAIRS
VIC. LAWNMOWER HOSPITAL
834 Johnson 386-8338

4-8 TAPE DECK AC AND DC, $40 Complete chrome 15-gallon aquarium, $40. H.O. train set, 2 engines, 13 cars, 75' track, 4x12' plywood, some buildings, switches, etc., $75. 478-7444.

9X12 CABIN TENT, 2-ROOM type, $75. Remmington standard typewriter, $65. Webcor stereo record changer, $20. 658-8283, after 5 p.m.

McCLARY DE LUXE RANGE, nearly new, $175. Blond oak 8-piece dining room suite, $190. Viking fridge, good condition. $80. 592-2884.

THE ROCKHOUND SHOP
All rock-hobby items and genuine stone jewelry. 850 Tolmie. 388-5341. (Closed Mon., open Fri. to 9 p.m.) We stock White's Metal Detectors.

100 MISCELLANEOUS FOR SALE

OUTDOOR EQUIPMENT
SPECIAL
WILKINSON sword shears, long handle. Reg. $21.95. NOW $16.95
New and reconditioned mowers — reels, rotaries, riders, tillers, compost shredders, sickle mowers, generators, water pumps (all types), sprinkler systems, outboards.
JERRI Sickle Bar. Mowers NEW from $285
One 25" rebuilt RIDING MOWER, 3-Speed Trans. $299.95
SHARPENING—PARTS REPAIRS
For most mowers, tillers, riders, chain saws, etc.
VICTORIA LAWNMOWER HOSPITAL
834 Johnson 386-8338

WALNUT SECRETAIRE $155. Handyman's special dining-room table, 5 side chairs, one armchair and 2 leaves, $137.50. 3-pc. walnut bedroom suite, $98. 9-drawer kneehole desk, $77.50. 7-drawer kneehole desk, $82.50. Walnut bookcases, $24, unpainted, $18.50. Unpainted desk, $19.50 and $32.50. Fall front painted desk, $29.50. Oak wardrobe with front mirror, $98. Large mahogany wardrobe with mirror, $195 and $275. Hoover apt. size washer spin dryer, $79. 8 pc. oak dining-room suite, round table with 5 leaves, $475.
HUB FURNITURE
715 Johnson 384-6425

AQUA TURF
VINYL BACKED — looks like grass
5 COLORS
WATERPROOF — seals your sundeck, pools, patios, walks, porches.
CLEARANCE $8.95 SQ. YD.
CARPET TREND
At Langford and Skinner St.
386-7501

USED SEWING MACHINES
Several reconditioned portable electrics $25 — $39 with reverse stitch. 6 console electrics $29 — $59. Pfaff zig-zag portable $129. Several Singer automatic models sale priced. All 1 year guarantee. Terms $7 monthly. Sawyer Sewing Centre, 850 Fort, 388-6228.

BREEZE WAY SALE, MISCELLAneous articles from 3 homes, some from an estate, such as electric shaver, set of 6 oak chairs. Help me clear my breeze way at 808 Brock Ave. Langford. 1-4 p.m. Saturday and Sunday.

WAREHOUSE PRICES
Furniture, bedding, chesterfields, Admiral and Philico appliances, TV-stereos, 3-room groups.
HAPPY HARRY'S WAREHOUSE
779 PANDORA TEL. 385-4146
9 to 9 daily, 9-6 p.m. Sat.

45 GAL. DRUMS $2.95
at
SIDNEY PAINT SUPPLY
9756 3rd, Sidney, B.C.
COLWOOD PAINT POT
478-5525

NOW ON STAFF AT
ROYAL OAK HOBBIES
Qualified teacher in crafts to help you. Good selection of materials to choose from
479-7814

SAVAGE AUTOMATIC PISTOL $30. Bed-couch $15. 24" Electric range, good working order $25 or best offer. Pair large size highest quality Hudson all wool blankets $45. 592-7725.

LOVE SEAT, AS NEW, $100. 25" Viking electric range, fully automatic, $75. 2 Firestone Town and Country tires, 7.35-14 mounted on rims, nearly new. $30. 383-7856.

GUITARS; DAVENPORT; INdian rug; hostess chair; drapes; Briscoe Harmony organ; lawn mower; easy washer and dryer; air conditioner. 642-3781.

WALNUT OFFICE DESK, 30X60; 5 drawers, $100; radio-record player combination, good shape, ideal for rumpus room, $75. 592-4010.

HOUSEHOLD FURNISHINGS. Chesterfield suite; kitchen set; desk; carpet; chairs; washer and dryer; curtains; ladder; etc. 598-4872.

BEST IN USED BOOKS
Huge stock. New location, 1964 traded. Open 11 a.m. Saturday, Oak Bay Avenue. Pocket books August 19th.

NEARLY NEW SALE. WOOD carving set $40. Roof rack box, $8; 8¼x14" tires and wheels, $30; 4¼" reflecting elee telescope, $30; Guitar, $30. 656-3825.

LO-COST
Lawnmower repairs, reconditioned lawnmowers, reasonable. Free pickup and delivery. 31 Regina, 384-9079.

HOUSE SOLD! MUST SELL everything! Appliances, furniture, odds and ends. Anytime Saturday or Sunday. 2906 Quadra.

AUTOMATIC TELEPHONE ANSwering machine, 24-hour operation. Rent to own, $10.88 month. R. and T. Business Systems, 384-0145.

DEMOLITION SALE
Used materials, cheap. Corner Harriet and Burnside, 8 a.m. to 5 p.m.

GARAGE SALE SATURDAY AND Sunday including drum set, rifles and Mazda car radio. 1280 Queensbury.

MOVING, MUST SELL APPLIances, furniture, girls' winter clothing, complete aquariums, offers. 382-5702.

WESTINGHOUSE WRINGER washer, $40. Ivory naughahyde occasional chair, $35. Both excellent condition, offers. 477-3669.

31 USED NCR CASH REGISTERS, prices starting at $295.
CITY OFFICE EQUIPMENT LTD.
826 Yates 386-8396

DICKER MARTENS PAINT CO.
The right paint, right answers, right prices. FACTORY TO YOU.
616 Herald St. 383-1127

TYPE 'N WRITE SHOP
Used typewriters and adders bought and sold.
744 Johnson 385-3112

BEGINNERS COMPLETE BRITish made Norfolk School Uniform Excellent condition. 479-5820 or 382-4958.

3-PIECE ARBORITE BEDROOM suite, small arborite kitchen table, 2 walnut bookcas headboards. Reconditioned G-E ironer. 479-2438.

ALL NEW 1970 BEDROOM suite, $125; davenport suite, $100. Crib, high chair, stroller, various other items, 301-323 Michigan St.

ELECTROLUX VACUUM cleaner and attachments, excellent condition. $80 or best offer. 386-1045.

KENMORE PORTABLE WASHer, $250 new, 1 year, agitation and lint filter, 9-lb. capacity. Excellent condition. Offers. 382-4587.

LARGE PORTABLE LINCOLN welder, 250 to 300 amps. $500. 642-3753.

OLYMPIA DE LUXE PORTABLE typewriter, as new. Offers. 382-9765.

STUDIO LOUNGE, $25; 40" electric stove, good working order, $5. 479-6155.

8 MM MOVIE CAMER AND PROjector, $40; electric ice cream churn, $25. 658-5719.

BINOCULARS AND CASE, LIKE new, 7x35, field 6.5, $40. 3 large house plants. 386-2841.

GIRL'S MUSTANG BIKE, DOLL buggy, doll carrier, pogo stick. 477-2726.

PRICE'S KEY SHOP
Safes, Locks, Keys
847 Fort 384-6221

ESTATE SALE: ELNA 1971 SUpermatic portable, $300. Phone 478-7054.

DOUBLE PLOT, HATLEY GARden of Gospel, $75 each. 386-9259.

100 MISCELLANEOUS FOR SALE

SIMPSONS-SEARS
INSTALLS
QUALITY CARPETS
Pick your price, pick your colour and Simpsons-Sears will have your beautiful new carpet PROFESSIONALLY installed in your home.
CHARGE IT!!
PHONE 388-9111
NO OBLIGATION
SHOP at HOME Service

THE TRADERS
WAREHOUSE
Upright Viking freezer $189.95
2-pc. red chesterfield suite $ 79.95
Brown chesterfield and chair $ 19.95
Brown swivel rocker $ 26.95
Brown armchair $ 19.95
McClary range $ 69.95
Maple desk $ 89.95
Red davenport $ 79.95
Coffee table as is $ 2.95
RCA Victor 25" console (works good) $450.00
Step table $ 7.95
3-pce. chesterfield suite $ 39.95
3-pce. chesterfield suite $ 39.95
Brown chesterfield, only $ 39.95
22" electric range $ 29.95
30" electric range (as is) $ 19.95
Small chest of drawers $ 19.95
Warehouse Open 'Til 5 p.m.
715 FINLAYSON 388-6264

MEN'S DRESS SHIRTS
3 for $12
MEN'S PANTS
Pure wool and Terylene wool, straight cut.
$9.99
LES PALMER LTD.
714 View 382-2825

PEOPLE'S TRADING POST
Oak office desk and chair, oak buffet, skil saw, vacuum cleaners, rotating flashing light, fire screens, chesterfield, fridges, upright freezer, etc.
2510 Trans-Canada Highway
Open Sunday 1-6 p.m.
478-3933
"THE POST WITH THE MOST"

XXXXXXXXXXXXXXXXXXXXXX
EATON'S
WAREHOUSE
STORE
749 VIEW ST.
Remember You Can Budget Charge Through Our Customer's Accounts Office, 3rd Floor
XXXXXXXXXXXXXXXXXXXXXX

AUGUST CLEARANCE
ON QUALITY FURNITURE TVs, ETC.
TILLICUM FURNITURE AND APPLIANCES
Hillside Shopping Centre
382-3331

BIRKS ¼-KARAT DIAMOND ring. $150; umbrella clothes line, $5; chrome table, $5; 2 green velvet kitchen chairs, $10 each; electric oil combination range with oil tank, $60 or offers; Green carpet runner with underlay, $8; Bubble Murphy bed, $25; phone 383-2437.

CHESTERFIELD AND QUEEN Anne Wing chair plus 1 pair single drapes in red floral. As new. Would look perfect in wood panelled den, library or livingroom. Am changing decor. $500 or nearest offer. 598-1694.

EXTERIOR GLOSS PAINT
"white" $5.99 a gallon
WINDOW GLASS ! !
DAVE TAYLOR
DECORATING CENTRE
579 Gorge Rd. E. 384-1914

SPECIAL DISCOUNTS TO CLEAR on 1 only 7 H.P. Garden Tractor and mower; and 1 only 18 gal. power sprayer.
VICTORIA JEEP
HILLSIDE at ROCK BAY

A.B.C. ELECTRIC — 382-7221
New and rebuilt appliances. Vacuum cleaners, polishers, etc. One-year warranty. Good selection. Reasonable prices. 831 Yates.

SINGLE HOLLYWOOD BED with modern headboard, like new, $48; office swivel chair, $15; toaster, $3; electric iron, $3; Call 592-3957.

HAVE PURCHASED SIMPSONS-Sears Coldspot refrigerator, now selling Admiral 12 cu. ft. flash defrost. Good working order. $40 or best offer. 384-0786.

30" GURNEY ELECTRIC range, $35. Fridge, $25. Deep freeze, $50. 2 grey rugs, $15 each. 385-4917.

SOLID OAK DRESS MAKERS stand with full length mirror and side drawers, $35. Ladies' good clothing, purses, shoes, etc. 478-5954

VIKING WRINGER WASHER with pump. Clean and in excellent working condition. $60. 479-6051.

5 GALLONS RED FENCE STAIN; carpet sweeper; floor polisher; wringer washer; miscellaneous cupboards. 478-1894.

GENDRON BABY CARRIAGE, converts to car bed and stroller, like new, $40. Leatherette car seat, $6. Phone 478-6368.

FOR SALE 1 WRINGER WASHer; 1 double oil drum stand, $20 each. 385-8180.

7 ELEMENT TRAVELLING WAVE TV antenna and mast. With rotor, $25. without $20. 592-1551.

MUST SELL MAN'S 10 SPEED AS new $65. Baby carriage, playpen, 478-3582.

BOY'S WET SUIT FOR BOY around 5'4", 100 to 140 pounds, complete, no tanks. 382-9902.

ELECTRIC WATER HEATER, Inglis 22 gallons, good condition, $25. 598-3690.

BED DAVENO; CARPET, 9x10'6''. Reasonable. Phone 477-6027.

SMALL COIN COLLECTION, ANtique chair. Console Singer sewing machine. 479-6526.

COMMERCIAL SINGER SEWING machine, model No. 31K15, $100. 479-1209.

KOHLER AIR COLD ENGINE, model K161. Used very little. 477-4157.

CHAIN LINK FENCING, FREE estimates. D.D.P. Enterprise, 385-1512.

STORKCRAFT AUTOMATIC crib, $50. Folding high chair, $15. 592-2528.

NEW WEDDING GOWN, VEIL, full length, $450 new, offers. 383-4741 9 a.m. to 3 p.m.

DINING SUITE, STEREO, DESK, encyclopdeias, electric reel mower, mirrors. 477-3120.

LLOYD BABY BUGGY, USED only a few times, double bed with head board. 477-4672.

NEW 36" MARBLE TOP VANITY. $150. Phone 478-6557.

FRIDGE FOR SALE, IN GOOD working condition, $40. 386-1729.

PORTABLE RUMPUS ROOM bar, $100. 656-4674.

5" CONTINUOUS GUTTERS. ENamelled. B.C. Aluminum. 479-3232.

BOY'S BICYCLE, SET OF drums. 384-6728.

21" TV, CHEST OF DRAWERS, single bed, pole lamp. 592-2044.

6-YEAR CRIB AND MATTRESS and Jolly Jumper. 384-5571

BURNING BARRELS, $1.50. 622 Barton or phone 383-7648.

100 MISCELLANEOUS FOR SALE

STEWART & HUDSON
Building Supply Centre
TOP QUALITY
HARDING CARPET REMNANTS

	Reg	Sale
8'x12' Monterey	129.00	86.00
8'x12' Yeoman 11	147.00	99.00
9'x12' Erin Twist	141.00	94.00
9'x12' New Generation	164.00	110.00
10'x12' House and Garden	109.00	72.00
11'x12' Caledon Hills	183.00	122.00
11'x12' New Generation	192.00	128.00

WE SELL AND INSTALL QUALITY CARPETS—WIDE RANGE OF STYLES AND COLORS
SEE MR. HICKEY MAJOCHA
Open Monday thru Saturday 7:30-5:30
CHARGES—BUDGETS—386-3211
400 Gorge Road East
STEWART & HUDSON

MEL'S MEL'S MEL'S MEL'S
BARGAINS
Basket chair and cover $7.50
3-pce. wooden dinette suite $10.00
L.O. students desk $9.50
6-pce. de luxe vanity bedroom suite $129.50
66" hall table $50.00
De Luxe Philco fridge $99.50
MEL'S BARGAINS
823 Pandora Ave. 384-3152
Opposite B.C. Hydro
Closed Mondays till further notice.
MEL'S MEL'S MEL'S MEL'S

THE BAY
IN-THE-HOME-SERVICE
Shop at home for draperies, broadloom or reupholstery fabrics from samples and swatches brought to your home by an experienced, trained Bay consultant. A service to you with the Bay's guarantee of satisfaction.
Phone 385-1311, Local 246

TOURIST! ANTIQUE LA MOGE vegetable dish with cover, gravy Tureen, matched 4 Bavarian cup saucers. Chrome ovenette, bakes, fries, boils, rotisserie; suit summer home, apartment, boat, camp —nearly new. Large Dimplex heater, Electrolux 3-brush polisher and shampoer. Bissell sweeper. Dog show leash, nail trimmer, comb. 656-1338.

BERKDALE, NEW MUTED check navy suit, gentleman's size 40, excellent condition, $25. Coleman floor furnace 26½x24½, 35 gallon oil drum and stand, ideal for small home or cottage, 479-2564.

MOVING MUST SELL; 16 CU. FT. frost free fridge and matching stove (avocado), dishwasher, bed (teak headboard), dressers, kitchen suite, firescreen, drapes, rugs, underlay, patio furniture, boy's 3-speed Mustang, etc., 477-5119.

EXCLUSIVE HAND KNIT AND crochetted garments. A tourist delight. Have to see to appreciate. Exceptionally lovely black persian lamb trotter, grey mink collar, also stoles, reasonable. No. 130-1126 Rockland.

DOUBLE BED, COMPLETE; SINgle spring and headboard; oak hall seat; oak side board; Rambler headrest, new; 3-way fan; mixer; light fixtures; hot plate; colored glass; copper pipes. 385-5881.

MOTHER CLEANED HOUSE. Childrens' toys. Bassinette and cover. Baby items. Maternity clothes and miscellaneous items. 271 Cadillac, Sunday only or call 388-4800.

WOOD SINGLE BED, REMOVable sides, $20; plug-in electric stove, $5; wringer washer, $10; portable sewing machine, $5; girl's figure skates, size 12, $4. Phone 477-5764.

TEAK COFFEE AND END table, gold leather rocker, both like new. Teco glass-lined hotwater tank, $25. Four 735x14 tires, $20. 384-1319.

INGLIS AUTOMATIC WASHER, perfect running order, bring a load of clothes and try it. $60. Evenings, 383-1677.

3-PIECE CHESTERFIELD SET, excellent condition, old style, $125. Back yard go-cart, $29. 5-speed bicycle, as new, $39. 598-1620.

HEAVY TRAILER
Large, heavily constructed tilt box utility trailer. 5' wide x 10' long. Must see. Best offer. 478-3201.

LLOYD BABY BUGGY, CRIB and mattress, car seat, baby walker. Excellent condition. 477-5036.

STEEL FILE CARD CABINET, convenient home for hundreds of file cards in 30 individual drawers, $35. 383-9436.

2 SINGLE BEDS, HI-FI SET, bookcase, new 22 automatic rifle, lawnmower, daveno. 385-4577, 385-5635.

23" ELECTROHOME BLACK AND white cabinet TV, A-1 condition, best offer. Push mower, $12, older fridge, $15. 384-2140.

ROTARY ANTENNA; 16-GAUGE Remington pump; .303 with scope; 22 automatic; 303; 12-gauge single; ammunition. 479-1142.

HAND LAWNMOWER, $12. ELECtric deep fryer, $8. Large stamp collection. 386-8149.

20-TON FREEZER COMPRESSOR complete or as air compressor, $75. 652-3535.

HOUSEHOLD FURNITURE AND miscellaneous items for sale. 971 Dunn Ave.

TWIN BABY STROLLER; SINgle baby stroller; folding types. 479-4861.

GIRL'S BIKE, $10. GIRL'S Mustang. Two 700x13 Goodrich snow tires, $20. 658-8074.

SINGER TREADLE TYPE SEWing machine, in good shape. 477-2722.

COMBINATION SCREEN-STORM doors, complete with grill $35.50. 478-6528.

2 PIECES OF NEW TRAVELguard luggage and 1 hand corqueted dress. new. 383-7495.

AUTOMOTIVE VALVE grinder Repco model 2410; $385. 386-0434.

NEW VANITY, $35. KITCHEN cabinets, counter tops, remodelling. 598-1892.

MEN'S SUITS AND SPORT JACKets, size 40-42 regular, excellent condition. 385-2707.

TWO HEADBOARDS WITH BASEboard and railings, fridge, stove, wringer washer. 478-8001.

MOVING: HOUSEHOLD FURNIture for sale. Phone evenings 592-3916.

LADIES' 3-SPEED BICYCLE, $25; white ice skates, Teco 6, $5. 384-0111.

HOOVER WASHER SPIN DRYER machine. $85 or best offer. Good condition. 477-4244.

ROLLAWAY BED WITHOUT mattress, $10. Child's scooter, like new, $6.00. 598-2197.

FOLDAWAY BED WITH mattress. Wardrobe trunk, dustproof and waterproof. 382-6754.

MOVING, NEW FRIDGE AND stove, Avocado, used 6 months. 382-7926.

MOVING, MUST SELL, CHESterfield and chair, rotary power mower. 592-2300.

CASH REGISTER, R. C. ALLEN, cheque writer, both very good condition. Phone 656-4894.

LADY'S CLOTHING SIZE 22½. Wooden carved chandelier. Metal chandelier, etc. 652-2205.

COMPLETE SOCKET SET; ADDItional tools, brand new. 382-2627 between 6-7.

103 MISCELLANEOUS WANTED

CHARLES M. RUSSELL FREDERICK REMINGTON, BOREIN, SHARP, MILLER, CROUSE, KANE, INNES, WARBURTON YOUNG ETC. ANY ART CONNECTED WITH THE WEST WANTED. TOP PRICES PAID. CALL COLLECT VANCOUVER 874-1702 OR WRITE UNO LANGMANN, 432 RICHARDS STREET, VANCOUVER.

BIRD CAGE, FIREPLACE UTENsils and screen. 477-3521.

WANTED: A COMPLETE SET OF weights. Phone 479-3806.

CHINA, GLASS, KITCHENWARE. 388-5276,382-8590.

103 MISCELLANEOUS WANTED

MONEY IN A HURRY
CASH LOANS on tools, guns, musical instruments, cameras and sporting goods. We BUY also WEAPONS, INSTRUMENTS, etc., for READY CASH.
BILL SCOTT'S
UNIVERSAL PAWNBROKING AND AUCTION CENTRE
584 JOHNSON 383-9512
Formerly BJ Trading, 617 Johnson

SIDNEY BARGAIN HOUSE
We pay top prices for goods of all descriptions, from a handful to a house full. Furniture, tools, appliances, glassware, dishes, etc. Our specialty is antiques. 2372 Beacon Ave., Sidney. 656-3621.

KILSHAW'S AUCTIONEERS
Buy — Sell — Appraise
1115 Fort 384-6441

IMMEDIATE CASH
Dispose of your good used furniture, chesterfields, hide-a-beds, appliances, TVs and stereos. Call BETTER-BUY, 385-4345 days or 388-9567 evenings.

THE SALVATION ARMY
Needs your re-useable clothing, furniture and household goods. "Help us to help others". Family Thrift Stores, Victoria, Sidney and Langford. For pickup 386-3295.

FAMILY TRADING LTD.
Cash for furniture, tools, appliances, guns, etc.
731 Goldstream 478-5631
Mon. - Fri. 9 a.m. - 6 p.m.
Sun. 1-5 p.m.

LUNDS AUCTIONEERS
APPRAISE AND BUY FOR CASH
926 Fort 386-3308

WE PAY CASH
For good tools, cameras, instruments, luggage, antiques etc. ISLAND TRADING, 1717 Gov't. 384-5354.

WANTED: 8X10 USED VIEW Camera. With or without lens. Top condition NOT ESSENTIAL. Also plateholders for same. Phone after 6 p.m., 383-8779.

IMMEDIATE CASH
Dispose of your good used furniture, chesterfields, hide-a-beds, appliances, TVs and stereos. Call BETTER-BUY, 385-4345.

GOOD BOOKS ALWAYS BOUGHT
HAUNTED BOOKSHOP
845 Fort 382-1427

ANY OLD JEWELLERY, RINGS, old gold, watches, small boxes, etc. Bygone's, 1034 Fort, 383-8025.

SPOT CASH
For good furniture-appliances
ROYAL FURNITURE 388-9021

WANTED — FIVE CHAIRS, Spanish dinette suite; Harvest Gold range, 656-5086.

WANTED: TIRE CHANGING MAchine in good condition. 214 Dundas, 383-8233.

WANTED SMALL FOLDING ENglish pram, Pedigree or similar make, 385-9981.

WANTED: STOVE AND REFRIGerator, coppertone or white. Queen-sized bed. 479-7067.

WE BUY YOUR FURNITURE, household goods, pictures, tools etc. Best cash prices. 386-0462.

WANTED: SCUBA DIVING OUTfit complete, tanks, fins, wet suit etc., 385-5477.

WANTED: SET OF ENcyclopedia World Book '71 or '72 edition. Will pay cash. 478-5059.

COMBINATION ADDER-CASH drawer, hand operated, must be reasonable. 385-1856.

GOLD OR BROWN SECTIONAL chesterfield, good condition only, 592-0251.

WANTED 1960 VAUXHALL VICtor left front fender. Phone 478-6134.

WANTED TABLE SAW AND small chain saw and two only 600x16 tires. 384-4972.

CASH FOR FURNITURE IN ANY condition, 386-2397.

FRIDGES, FREEZERS BOUGHT. 384-7813. All-Temp.

HOUSEHOLD AFFECTS. 388-5276 or 382-8590.

STAMP COLLECTION WANTED to buy Call 592-3957.

SQUARE DEAL BUYS
383-1221 1126 Hillside 383-1601

OLD ELECTRIC STOVE, STILT legs, high oven, 220. 383-1476.

WANTED: ROUND OAK TABLE. 385-8049.

GOOD 15" TIRES FOR AUSTIN. 385-8590.

109 MISCELLANEOUS TO RENT

RENT TO OWN
NEW SEWING MACHINES
Domestic and Industrial
SAWYER SEWING CENTRES
840 Fort St. 388-6228

CHEMICAL TOILETS
For special events, picnics, construction sites.. Phone ACME Septic Tank Services Ltd., 478-6953.

112 WANTED TO RENT MISCELLANEOUS

GARAGE TO STORE CAR INfrequently used. Clean, dry, lighted, secure. Preferrably in Cook-Maplewood area Call 384-4888, evenings 5:30-7:40 or 9-10:30 mornings.

115 SWAPS

HAVE 1969 HONDA 175, 63 FORD XL 500 hardtop, runs good and 1959 Austin 6-cylinder A95, motor and automatic transmission for ? Haldin Motors, 1500 Blanshard, 384-6713.

16' SPEED BOAT with 40 HP Evinrude electric start. Will sell for $550 or will swap for what have you? 384-0355.

15' LEAVENS BOAT AND TRAILer, also 15 h.p. Viking motor, for $650 or truck, etc. Plus Porsche motor, 85 h.p., $100 383-8502.

DUNE BUGGY SWAP FOR BOAT and motor, value $700. 478-3741 or 478-3822.

9½ FT. CAMPER FOR DEEP-Vee boat, 15'6". 386-1018 after 5 p.m.

FORD MOTOR HOME, FULLY equipped, value $3200. Swap for boat or ?. 598-1442.

1939 FORD DE LUXE VALUE $450. Offers. 385-8590.

117 ANTIQUES

CHESS MATCH SET, THE "Stauton Chess-Men" 1862 handcarved boxwood and ebony, in original mahogany case. Tooled leather, Morroco chess board, games, chess and backgammon inlaid Pembroke table, inlaid. 598-2242.

KILSHAW'S
Buy for Cash
Appraise for all purposes
1115 Fort 384-6441

COLORED LEADED GLASS WINdows and doors, fireplace mantles, from famous old Parrot House Mansion. 388-6481 days, evenings 592-2279 or 385-7970.

HARP SEBASTION ERARDO London, No. 5634. Gothic design 1844, payable, refurbished, new strings; $650. Newhouse, 1632 Wilmot, Victoria. 598-4398.

FROM ENGLAND, A CHOICE OF beautiful things at the Island Gallery, 2015 Oak Bay Ave. opposite Davenport Pharmacy.

FOR SALE, ROYAL CROWN Derby dinner service, English Rose pattern, 53-piece setting — never used. Phone 382-4320.

$300 OR BEST OFFER FOR CALendar that has September with 31 days. Reply Victoria Press Box 643.

ANTIQUE BRASS TELESCOPE 4½ feet long, 3" lens, $300. 598-1547.

DOUBLE BRASS HEADBOARD (square) $60. 382-2454 Sunday after 6 p.m.

ILLUSTRATED LONDON NEWS covering First World War. 1915-1920. Best offer. 479-2502.

CASH FOR ANTIQUES AND OLD things. Bygones, 1034 Fort 383-80

2 ANTIQUE BARBER CHAIRS, in good condition. 385-2855.

CANDLE STICK PHONE, COMplete. 385-5890.

BUY AND SELL
THROUGH
CLASSIFIED ADS

120 GARDEN SUPPLIES

Fertilizer

WHY PAY? CHICKEN MANURE, no charge. Oaks Poultry Farm, 884 Downey Road, Sidney, 656-2483.

EXCELLENT GARDEN HORSE manure, 6 yards, $16 delivered. 592-3660.

SIDNEY DUCK FARM, 656-4412. Duck manure, 50c bag, delivered.

CLEAN OLD COW MANURE. 7 yards, $39; bag, $1.25. 745-4356.

Plowing, Rotovating and Cultivating

ED'S TRACTOR SERVICE
Rotovating — levelling — loader — brush, grass cut, plowing — post-hole digging. 479-2204.

COOPER'S TRACTOR SERVICE
Gardens, yards tractor, rotovated, plowed, cultivated and levelled. Mowing. 382-9316.

CENTRAL SAANICH TRACTOR
Rotovate, plow, cult, level, etc. Loader, post holes and mowing. 652-3306.

DON'S TRACTOR SERVICE
Rotovate, plow, grass cutting, Loading and hauling. 477-3913

C. STARCK. ROTOVATING, brush and grass cut, post holes, etc., loading and hauling. 479-3137.

Seeds, Bulbs, Plants Trees, Shrubs

HEATHER IN BLOOM NOW, 40C and up. Shrubs, evergreens, perennials. 4671 West Saanich Road.

Top Soil, Rocks and Fill

TOP SOIL, TOP QUALITY black loam, $4 yard, within 6-mile radius. 652-2739.

BEST BLACK LOAM OR SHREDDED peat fertilizer mix, 7 yards, $29; bag, $1.50. 385-4356.

BLACK TOP SOIL. SMALL ORDERS ONLY, BY YARD OR SACK. 479-5719.

SAND, GRAVEL SUPPLIES, used red bricks and clay fill. O.K. Trucking Co. Ltd. 386-3414.

TOP SOIL
11 yrds, $44. 479-1544, 6-8 p.m.
A+1 clean top soil. 478-3648.

125 PETS AND SUPPLIES

BEAUTIFUL MALE DALMATIAN pups, inoculated, ready soon. See and reserve yours now. These quality pups are PUREBRED and REGISTERED under Livestock Pedigree Act. Health certificate and 4-generation pedigree provided. Buy from a recognized breeder with 20 years experience. Small deposit holds. Wylde-Green (Regd.) Dalmatians. 656-2145.

DUE TO FULL CLASSES THE GREATER VICTORIA DOG OBEDIENCE TRAINING CLUB CANNOT ACCEPT ANYMORE REGISTRATIONS UNTIL FURTHER NOTICE.

AQUARIUMS 40-GALLON; ALL glass tank, with light; $37.50. 10-gallon tank, light, canopy, pump, undergravel filter and stand, with mixed Tetra family, $35. 388-9669.

REGISTERED POODLES ADULTS, various colors, $50 and up. Puppies white or black, $75 and up. Terms $25 monthly. Maydon Kennels. 743-2493, Duncan.

WELL BRED, WELL MARKED unregistered German Shepherd pups, $35 and up. 3 males, 3 females. 3-weeks-old. 385-3979.

DOGS BOARDED — AL-AN KENnels Reg'd. Second best only to the dog's own home. A. V. Andersen, Munn Road. 479-3510.

MALE GERMAN SHEPHERD with papers, 1 year old; $40. Pair Peach faced love birds and cage; $30. 642-3781.

LOVELY SILVER PERSIAN KITtens, purebred, $50. Come out and see them. 2158 Millstream Rd. 478-1636.

BRITTANY SPANIEL PUPPIES looking for a hunting partner, 10 weeks old, registered, with shots. 478-6100.

FREE TO GOOD HOME, PREferably in country, 1-yr.-old German Shepherd, had shots, licence. 382-1384.

FREE TO GOOD HOME IN country — purebred German Shepherd. Phone Cathy after 6 p.m., 382-7463.

FOR SALE: EXTREMELY AFfectionate ¾ Persian kitten, beautifully marked. 478-2486.

SPCA CAUTION — IT IS MUCH better to buy puppies and kittens after they reach 8 weeks of age.

PERSIAN KITTENS
2 blue females, purebred, with excellent pedigree. 477-8046.

AFFECTIONATE SEALPOINT Siamese kittens. Papers available. Vaccinated. 479-4545.

SIAMESE KITTENS, CATS, beautiful eyes, chocolate, seal registered, $20. 384-3082.

CAIRN TERRIERS EXCLUSIVELY. Melita Kennels, Raymond at Snelling. 479-2686.

FREE TO GOOD HOME Mother Cat, 3 Kittens. 385-5217 evenings.

4 MONTHS OLD MALE PUP, ALL white, Labrador and Shepherd cross. $15. 387-0992.

PART BORDER COLLIE PUPS. Country homes only. $5 and $10. 479-5869.

7-MONTH-OLD, FEMALE, silver grey, miniature poodle $50. 479-3152.

REGISTERED MALE BRITTANY Spaniel pup, good pointer, $100. 478-6124.

HEALTHY BLACK AND WHITE 3-month male kitten needs good home. 384-6554.

REGISTERED MALE SHOW SAmoyed Championship stock. 477-3531.

SEAL POINT SIAMESE KITtens, best of breed, house broken. Sacrifice, $15 each. 652-3361.

SILVER TABBY KITTENS, 2 males, 1 female, free to good home. 478-7206.

BEAUTIFUL AMERICAN cockers, all colors, show and pet stock. 592-3134.

PUREBRED SHEPHERDS, silver, $75, brown and black, $50. 479-7494.

CAIRN TERRIER PUPPIES, PET or show. 479-5493.

BEAGLE PUPPIES AND OLDER dogs. Cobble Hill. 743-2117.

BLACK TOY POODLE PUPPIES, $50. 382-0356 before 9 p.m.

FOR SALE: SHEPHERD PUPS. 479-3686.

GREY TOY POODLE PUPS, 7 weeks old. 478-1475.

JAPANESE SPANIEL PUPPIES. 8 weeks old. $60. 478-2648.

SIAMESE KITTENS FOR SALE, 10 weeks old. 383-0026.

ADORABLE 7-WEEK-OLD KITtens, to good homes. 592-4874.

PUREBRED NEW ZEALAND Red rabbits. 477-3226 after 4 p.m.

BORDER COLLIE CROSS PUPpies, 15 weeks. 385-0461.

HEATHERBELLE SCOTTISH Terrier Puppies. 479-2651.

PUG PUPPIES: COBBLE HILL. 743-2701.

GERMAN SHEPHERD PUPS, $25. Phone 652-2473.

CUTE DUTCH CHOCOLATE BUNnies $1. 479-7608.

FREE KITTENS, USED TO CHILdren. Litter trained. 592-6581.

PUPPIES FOR SALE $10. 384-6274. 181 Hampton Road.

WANTED: RABBIT HUTCH. Phone 592-4742.

CUDDLY SMALL BLACK MINIAture poodle puppies. 383-1848.

COLLIE - SPANIEL CROSS, months old, first shots. 478-4004.

REGISTERED GERMAN SHEPherd puppies, female; $75. 652-1860.

FREE PUPPIES.
386-1901.

FLUFFY GREY KITENS, FREE. Phone 384-0111.

PUREBRED ST. BERNARD pups, $200. 386-7038.

3 RABBITS, FOOD AND CAGES, $10. 384-9633.

127 CHICKS, POULTRY, HATCHING EGGS SUPPLIES

BANTAM ROOSTER, HENS AND chicks; one Gander. 642-5598.

128 LIVESTOCK SUPPLIES AND EVENTS

SHE'S LOVELY! REGISTERED Arabian mare, chestnut, 3, bred, 14.2 h.h. Reasonable to good home. Registered quarterhorse mare, chestnut, 3, 14.2 h.h. trained western pleasure, ready to show, good halter prospect. Excellent disposition, steady worker. Bridleways, R.R. 1, Courtenay. Phone 334-4231.

FOR QUICK SALE — THREE beautiful registered purebred Arabian mares, two good greys, one bay Champion stock, all four years old, all in foal to Western Canada's famous Arabian stallion ROYAL VICTORY. At VICTORY, 7035-124th Street, Surrey, B.C., phone 594-0593.

REGISTERED THOROUGHBRED mare, 15 hands. Ribbon winner, equitation, show hack, jumping. Guaranteed sound. Excellent breed mare potential. 652-1595.

Flies a problem for your horse? Visit Buckerfield's Ltd., 504 Pandora. This week's special GROOM PACK $2.29.

BOARD FOR 1 HORSE AVAILable Sept. 1st. Large box stall close to trail. 1566 W. Burnside. 479-5837.

14 HOLSTEIN HEIFERS — 6 Bred in May—1 springing heifers due September, October, phone Cobble Hill 743-9350.

REGISTERED 4 ARAB CHESTnut gelding, 17 hands, 10 years, well schooled, English, sound, spirited, Campbell River. 287-3887.

HUNTER'S HOLIDAY RANCH
Trail riding, quiet horses and ponies. $3 per hour. Phone anytime. 479-2092.

REGISTERED STANDARD BRED mare, 16:2, chestnut, trained, harness, saddle, started jumping. $500. 479-5433.

REGISTERED APPALOOSAS, mare, filly. Black saddle-bred mare and pony. 748-9421.

5 CALVES AT $800. DOUBLE horse trailer, needs paint, $1200. 477-2895.

SPIRITED GYPSY APPALOSA, well broken, must sell, owner pregnant. 652-3559.

REG. QUARTER HORSES — 3 broke mares, yearling filly and colt. $400-$600. Phone 479-2836.

WANTED: BALED SPOILED hay. 656-3402 or 656-3507.

HAY FOR SALE.
479-4497.

REGISTERED ABERDEEN Angus Heifer, 16 months. 479-7997.

RELIABLE TRAIL HORSE, $125. Offers considered. 478-5277.

HOLSTEIN HEIFER JUST FRESHened. $450. 246-3714 after 5.

2-YEAR-OLD GELDING, HAD shots. $290. 652-3419.

WILL LEND GENTLE YOUNG Ram. J. Yates. 478-2486.

2-YEAR-OLD JERSEY HEIFER, very gentle. 479-2372.

130 HEAVY EQUIPMENT AND MACHINERY

JOHN DEERE MOWER CONDItioner, wheel rake, 6-ton wagon. Special prices to clear. VICTORIA JEEP, Hillside at Rock Bay. 386-4311.

ROAD BUILDER AVAILABLE, fully equipped including 3/4-ton truck. Phone O. Storvald, Box 378, Gold River, 283-2940.

135 FARM IMPLEMENTS

FORD FARM AND INDUSTRIAL Equipment in Stock.

Also H and L Teeth and Grader Blades

Rolling Machinery Ltd.
610 Alpha St.

Phone 384-0541, Niles 385-8383

Massey-Ferguson 35 Diesel Tractor $1750
I.H.C. B275 Diesel Tractor $1750
Ford 3000 Diesel, 14' hoe and blade $3250

BUTLER BROS. EQUIPMENT
Keating Crossroads, 652-1121

9 H.P. WISCONSIN IRRIGATION pump, pipes, etc. 478-7337.

150 CARS FOR SALE

SSSSSSSSSSSSSSSSSSSSSSS
&
HHHHHHHHHHHHHHHHHHH

USED CAR BUYS
WHERE
THE TOYOTAS ARE!

See the Freshly-Traded Specials

'71 VOLKSWAGEN BEETLE, 12,000 miles, radio $2095
'66 OLDSMOBILE TORONADO Hardtop, V-8, power steering, power brakes $2095
'65 FORD, V-8, power steering, power brakes. $895
'69 DODGE, V-8, power steering, power brakes, SPECIAL THIS WEEK $1995
'60 CADILLAC 4-door hardtop, V-8, etc. $795
'62 AUSTIN Westminster, 6 cylinder. $595
'68 AUSTIN 1100 STATION WAGON. SPECIAL THIS WEEK $1095
'72 TOYOTA CORONA MARK II STATION WAGON, only 13,000 miles $2995
'65 VOLKSWAGEN WINDOW VAN $895
'67 ROVER 2000 T.C. $1795
'71 TOYOTA HI-LUX ½-ton PICK-UP only 6,000 miles $2295
'68 VAUXHALL VIVA $895
'66 VOLKSWAGEN BEETLE $895
'55 MORRIS 1000 $195
'62 FIAT SEDAN $195
'64 VAUXHALL VIVA $595
'64 VOLVO, as is $595
'65 ENVOY SPECIAL STATION WAGON $495

MANY MORE AT
SAUNDERS & HITCHMAN
2040 Cadboro Bay Rd.,
at Foul Bay Rd.
592-2471

SSSSSSSSSSSSSSSSSSSSSSS
&
HHHHHHHHHHHHHHHHHHH

LOW MILEAGE — LIKE NEW
1967 ACADIAN, 4-door Sedan, gold in colour, 6 cylinder automatic, radio, only 17,000 miles. Purchased from us new and driven by Victoria owner. For appointment to view, call GERRY NASSER at EMPRESS PONTIAC BUICK GMC, 382-7121 or res. 479-4883.

'57 PONTIAC 4-DOOR, SIX STANdard. Tested till August, '73, $300. 385-3931, 598-5442, night.

1970 CADILLAC COUPE DE Ville. Phone 384-5767 after 5:30.

1969 VAUXHALL, LOW MILEage. $850. Phone 382-6043.

1961 CHEV V-8 AUTOMATIC, STATion wagon, 388-9086.

'63 MERCURY VAN, $350 FIRM. Phone 382-8443.

1939 FORD DE LUXE. $450. 385-8590.

1962 FORD FAIRLANE 500, GOOD condition. $150. 384-2306.

1961 PLYMOUTH STATION wagon, as is, $125. 479-4997.

1961 AUSTIN MINI, GOOD RUNning order, tested. 477-6612.

1971 VOLKSWAGEN DE LUXE Beetle, radio, $1825. 592-3540.

'59 CHEV 283 HURST, MAGS, REverb, buckets, tested, etc. 388-4595.

1961 RILEY, RUNNING ORDER. $75 or best offer. 477-3955.

150 CARS FOR SALE

MM MM
MMM MMM
MMMM MMMM
MMMMMMMMMM
MM MMM MM
MMM M MMM
MMM MMM

MM MM
MMM MMM
MMMM MMMM
MMMMMMMMMM
MM MMM MM
MMM M MMM
MMM MMM

McCALLUM MOTORS
DATSUN — VOLVO

COLWOOD DIVISION

COLWOOD CORNERS
478-5622

1958 DODGE Custom Royal 2-door hardtop, loaded $395

1963 VOLKSWAGEN, very good condition $795

1964 METEOR 9-passenger station wagon, loaded $995

1969 FORD 4-door sedan, automatic $1695

1970 MAZDA 4-door automatic, new car condition $1995

1970 JAVELIN, 2-door hardtop, 3-speed stick $1995

McCALLUM MOTORS
DATSUN — VOLVO
COLWOOD DIVISION
478-5622

WHY?
Buy a new car when YOU can PURCHASE a LIKE NEW 1971 at

GARDEN CITY
AUTO SALES

DROP-IN AND SEE OUR SELECTION
$100 BONUS

ADDED to your clean Trade on ALL 1971 CARS — PURCHASED.

71 MUSTANG
2-DOOR, HARDTOP, ONLY 13,000 MILES.

71 CHEV IMPALA
4-DOOR HARDTOP, FULL POWER, ONLY 13,000 MILES.

71 CHEVELLE MALIBU
2-DOOR HARDTOP, FACTORY AIR.

71 TOYOTA MARK II
2-DOOR HARDTOP, AUTO. IMMACULATE WITH ONLY 12,000 MILES.

71 DATSUN FASTBACK
4-SPEED, ONE-OWNER. 12,000 MILES.

71 PINTO
2-DOOR, 4-SPEED.

71 FIRENZA SL
2-DOOR, 4-SPEED, IMMACULATE, ONLY $500 MILES.

70 SKYLARK 2-dr. hdtp. $2995
70 FORD wagon, loaded $3195
69 MUSTANG Fastback $2695
69 VIVA 2-dr. $1095
68 IMPALA SS 2-dr. hdtp. $2195
67 T-BIRD luxury $2595
66 CUTLASS 4-dr. hdtp. $1795
67 VOLKS Fastback $1195
66 CUTLASS convert. $1495
65 PARISIENNE 4-dr. hdtp. $1195
65 MONACO 2-dr. hdtp. $1395
64 SKYLARK 2-dr. hdtp. $995
64 RAMBLER Classic $895
63 CHEV. Impala 4-dr. $595
63 VALIANT one-owner $395

90-DAY
50-50 WARRANTY
"ON ALL CARS"

GARDEN CITY AUTO SALES
2978 Douglas 383-1931

THREE
POINT
MOTORS

1972 MAZDA R100 coupe. Rotary engine, radio, 8,000 miles $2395

1971 VW fastback, stereo tape player, 11,000 miles $2595

1970 VW fastback, radio, 26,000 miles $2395

1970 VOLVO 164 automatic, radio, leather upholstery. 19,000 miles $3495

THREE POINT MOTORS
Government at Hillside
385-6737

WILLIE MOTORS

GEHEMINI, 700 H.P. Hemi $3495
70 FIREBIRD 400, 4-sed. $3295
69 SUPER BEE 4-speed $2695
69 T-BIRD, well kept $3695
69 CAMARO Z-28, 24,000 mi. $2995
69 MAZDA 1500 4-Dr. $1395
69 BUICK Skylark 2-Dr. HT. $2495
69 SPORT SATELLITE $2295
69 CHRYSLER 2-Dr. Ht. $2395
68 MUSTANG, 43,000 miles $2195
66 BUICK Skylark 2-DR. HT. $1695
68 CHEVELLE SS 396 $2195
66 DODGE 3-Dr. HT. $1195
63 PARISIENNE, 2-Dr. HT. $ 895
59 CHEV., Factory Air $ 295
72 HONDA 500 Four $1250

Backed by one of the ISLAND'S LARGEST SERVICE CENTRES

3240 Douglas 382-2313

GOOD OR BAD CREDIT
NO INTEREST CHARGED
Let us help re-establish your credit. We finance anyone—separated, divorced, single, male or female. We guarantee delivery in 10 minutes. Buy and pay same location. INSTANT "no-red-tape" credit. Palm Motors Ltd., 854 Pandora. Walk in Drive out

1967 AUSTIN 1100 STATION wagon. Tested, good tires, 4-speed, bucket seats, ladies transport $800 382-8670.

'68 VOLKSWAGEN, LOW MILEage, perfect condition, offers. 479-2255.

1969 AUSTIN MINI 1000 WAGON, white-black interior, $1075. 384-5309.

NO DOWN PAYMENT
AT ART'S CAR SALES

1968 CORTINA GT, 38,000 MILES, excellent condition. 384-1267 after 6.

1966 FORD CUSTOM V-8 AUTOmatic. Good shape. $950. 479-4826.

150 CARS FOR SALE

N
N — N
N — N
N — N
N — 68 — N
N — N
N — YEARS SERVING — N
N — N
N — VICTORIA — N
N — N
N — N
N — N
N — N
N

NATIONAL
CHRYSLER-DODGE
DODGE TRUCKS

1969 VOLKSWAGEN station wagon. $1495
1968 FORD station wagon, V-8, automatic. $1295
1967 DODGE V-8, automatic, power steering, power brakes. $999
1966 GALAXIE hardtop $999
1964 FAIRLANE, 6 cyl. automatic. $795

—MOTORCYCLES—
WHOLESALE PRICES
69 YAMAHA 250 cc $333
69 HONDA 350 cc $777

BOTH SIDES OF THE
800 BLOCK YATES ST.
384-8174

1970 LTD 2-DOOR HARDTOP, fully equipped including power windows and air conditioning. Finished in light green with vinyl roof. 36,000 miles. Price $3,995. Home 383-9585. Office 385-5777.

1970 FIREBIRD ESPRIT, 350, 4-speed, buckets, white lettered tires, mags, radio, power steering, power brakes. 15,000 miles. Immaculate. Cost $5400. Asking $3200. 479-2253.

ATTRACTIVE, WELL-KEPT, smooth running, 1961 Pontiac (Laurentian). Automatic 2-door hardtop. A-1 condition, radio and heater. Must be seen. 479-2221.

1966 PLYMOUTH STATION wagon, excellent condition, good tires, tested, V-8 automatic, power brakes, steering. $995. 386-7728, 592-7062.

MUSTANG
Must sell cheap this weekend, 1967 Mustang fastback V-8, low mileage, very clean. 592-1118. Best offer takes.

MUST SELL, OWNER LEAVING country. 1971 Volkswagen super Beetle in top condition. Extra equipment included. 385-3051

1966 CHEVY NOVA STATION wagon, 6 standard, new tires, tested. Runs and looks good. Bargain —$775. 382-8670.

RALLY SPORT 1969, 35,000 miles, excellent condition. Must be sold now. $2400 or best offer. Phone after 5 p.m. 477-8906.

'64 RAMBLER, IMMACULATE. Must see to appreciate. Excellent condition. 31,000 original miles. Safety tested. Phone 478-1287.

'60 ANGLIA, REBUILT MOTOR, just Gov't stested, good second family car. $300 or best offer. 386-6628.

DISTRESSED SALE—1971 MAZDA R100 Rotary engine, 14,000 miles, radio. As new. See and make an offer. 598-1403.

NO MONEY? NEED CAR?
See or call Vernon Smith at Suburban Motors, 384-6131 or 385-0954. Lots of cars from $199 and up.

AUSTIN AMERICA 1300, 2-DOOR automatic, excellent condition, 29,500 miles. Offers to $1350. 598-2381. Evenings only.

'63 CHEV. IMPALA 2-DOOR hardtop, power steering, power brakes, radio. $395. 478-5147.

'59 RENAULT DOLPHIN, RUNS, needs work. Offers. 479-8150. 245 Helmcken.

'63 CHEVY NOVA SS, 2-DOOR hardtop, 6 automatic, new tires, tested, $600. 656-2040.

'68 MINI, IMMACULATE, TESTed, also 327 4-barrel manifold. 386-8475.

1965 PONTIAC WAGON V-8, standard, very clean. $945. 477-8387.

1968 CAMARO, 327, 4-SPEED, many extras. $2300. 388-1803 after 6 p.m.

1963 PLYMOUTH FOUR-DOOR sedan, good condition, sell or trade. 478-4194.

1964 RAMBLER CLASSIC, 660, good running order. $250. 385-0436 after 5.

'68 VOLKSWAGEN BEETLE, DEluxe, sun roof, good shape. 479-4354.

1972 LTD COUNTRY SQUIRE, 10 passenger, like new, 7,000 miles. Sacrifice. 478-7356.

1964 FORD 4-DOOR, V8, 57,000 miles. Very clean. Value $495. Offers? 478-7356.

'59 RENAULT DAUPHEIN Sedan, best offer, after 4:00 p.m. 1731 Hampshire Road.

1924 DODGE 4-DOOR SEDAN, spare engine and parts, $900. 592-3238.

'65 RENAULT WAGON, CHEAP transportation, good condition, $330. Phone after 4:30. 478-4846.

'58 ZEPHYR, GOOD RUNNING condition, tested. Best offer over $100. 478-2769.

'64 RAMBLER AMERICAN CONvertible, radio, good second car. Offers. 479-3909.

'67 VOLKSWAGEN FACTORY camper, stove, fridge, tent. Tested. 386-9112, No. 4-1026 Pemberton.

'63 AUSTIN 1100, EXCELLENT condition throughout. Asking $695. Must sell. 383-4949.

'53 CROWN VICTORIA, GOOD running order, tested. 477-6083.

'62 PONTIAC, 6 CYLINDER, EXcellent condition. Tested. 477-4607.

'67 AUSTIN 1100, GREAT SHAPE, $850. 384-4002. 79 Wellington.

1946 PLYMOUTH SEDAN, McCallum Motors Colwood lot. 478-5622.

1957 KARMANN GHIA $300 OR offers. 1017 Chamberlain Street.

1967 CAMARO, $1300 OR BEST offer. Phone 386-9789.

1959 AND 1960 BUICKS. $150. 477-1929.

1969 VIVA RUNS WELL. SNOW tires included. 382-5650.

'61 DODGE SENECA, V-8, $225 OR nearest offer. New tires. 383-3027.

'61 CHEV 6. $40.
479-2796

MOVING, MUST SELL '72 TOYOta Corolla 1600. Evenings. 388-5765.

'63 ANGLIA, NEEDS WORK. $75. 386-2539.

1968 VAUXHAUL VIVA SL. $850 or best offer. 383-5515.

1971 COUGAR XR 7, LOW MILEage, excellent condition. 479-5939.

PONTIAC GRAND PRIX, WITH all the extras. 592-0217.

'57 CHEV, $250 OR BEST OFFER 388-9595

TAKE OVER PAYMENTS ON good repossessed cars. 382-3567.

'65 DELTA 88, GOOD CONDITION. 425 engine. $1095. 385-1690.

'71 TOYOTA, $2150. 382-9014 OR 652-2080.

WHOLESALE AT $1450—'71 Toyota, excellent shape. 652-2955.

57 KARMANN GHIA, GOOD shape, $299. 598-4063 after 5.

1970 MAZDA 1800 C.C., 4 DOOR sedan, $1950. 383-6281.

1962 V.W. VAN, 1500 ENGINE. $1100. 669 Kenneth Street.

150 CARS FOR SALE

SALE CONTINUES AT

DISCOUNT PRICES
VICTORIA HAS NEVER KNOWN
NO DOWN PAYMENT
THE LOWEST PRICES IN WESTERN CANADA
NO CASH NEED

THIS WEEK'S SPECIALS
69 PONTIAC S. Wagon $1850
69 DODGE Coronet 6 cyl. $1650
68 BEAUMONT S. Wagon $1750
67 CHEV. ½-ton, 6 cyl. $1050
65 COMET $ 350
65 CHEVY II 4-dr. 6 cyl. $ 600
65 DODGE $ 350
65 PLYMOUTH $ 350
65 CHEV. 2-dr. 6 cyl. $ 450
64 CHEV. 2-dr. 6 cyl. $ 350
63 STUDEBAKER $ 100
61 RAMBLER V-8, At. $250
17 ft. Boat-motor, trailer $ 350

This is just a sample
MANY, MANY MORE UNITS TO CHOOSE FROM
AT
GEM
MOTOR SALES

LARGEST INDEPENDENT USED CAR LOT IN VICTORIA—AT
480 Esquimalt
385-4311

J. C. MOTORS LTD.

'70 VOLKS Beetle $1695
'70 TOYOTA Corona, auto. $1995
'70 CHEV Impala V-8 at. $2895
'69 SWINGER 340 At. $2195
'69 CHEV. Impala Ht. V-8 At. $2395
'69 VOLKS Beetle At. $1595
'69 VAUXHALL Viva $ 995
'69 MUSTANG V-8. At. $2495
'68 AUSTIN 1100 $1095
'67 MG Roadster $1595
'66 AUSTIN 1800 Sedan $ 795
'66 CHEV. Ht. V-8, At. $1095
'66 COMET convert. V-8, AT. $1095
'65 ROVER 2000 $ 995
'65 METEOR wagon. V-8, AT. $1095
'64 PLYMOUTH auto., 6 $ 595
'64 METEOR V-8, standrd $ 695

837 YATES 384-0921

HORWOOD MOTORS
ECONO-LOT

57 VOLKSWAGEN $395
65 VALIANT sedan $795
65 CHEVY II, A.T. $795
62 TRIUMPH H.T. $395
62 CHEV. S.W. A.T. $395
61 AUSTIN A60 wgn. $345
64 VIVA $395
63 VOLKSWAGEN 1500 $695
64 PONTIAC H.T. AT. $495
ANYTHING TAKEN IN TRADE
385-1451
825 PANDORA AVE.
(across from B.C. Hydro)

1970 RENAULT sedan
R10, 4-speed, radio.
1969 VW Beetle
4-speed, radio.
1966 VW Beetle
4-speed, radio.
1965 DODGE
9-passenger bus, 6 cylinder standard.

T AND T AUTO
A BETTER PLACE TO BUY
A BETTER CAR
481 Burnside E. 382-5455

1971 Ford Brougham, 2-door hardtop, V-8 automatic, power steering and brakes and windows. Factory stereo. Only 12,000 miles. A chance to buy an almost new car at used car prices. Cost new $5800, for quick sale $3700. 385-3532.

'72 MAZDA PICKUP; 70 MAVERICK; '72 VOLKSWAGEN CAMPER; '70 FORD Galaxie; '70 Toyota Mark II; '67 REBEL, '69 CHEV. 1-ton pickup; '69 CHEV. ¾-ton pickup; '72 HONDA 4. MOTORCYCLES AND CARS IN TRADE. LES BLOW'S
(British Motors)
2940 Douglas Street
Phone 384-7843

1964 RAMBLER CLASSIC 770 DEluxe 2 door hardtop, standard 6, engine excellent. Immaculate inside and out. Reclining seats, custom transistor radio, new whitewall tires, muffler and brakes. Lovely metallic green. Matching interior $750. 386-2813.

TROUBLE SELLING YOUR CAR? Try us, we buy or consign. Joe Fletcher Car Sales, 1640 Cedar Hill Crossroads 477-9166 (business) 479-6427 (res.)

1972 TOYOTA CROWN
1 owner luxury sedan, save $700, now only $3795. Capri Motors, 2644 Quadra, 385-3512.

1969 CHEV. BROCKWOOD
9-passenger wagon, 2-way tailgate, clean. $1595. VICTORIA JEEP, Hillside at Rock Bay.

'64 ACADIAN BEAUMONT, 2-door hardtop, standard V-8, good condition, sell or trade for Volkswagen. 658-5056.

1970 DATSUN 240Z, LOW MILEage. McCallum Motors Colwood lot. 478-6522.

IMMACULATE 1968 FIREBIRD 350, lacquer paint, spoiler, radials, 32,000 miles, $2,300. 383-0969.

'65 CUTLASS CONVERTIBLE, 33 4-barrel, 4-speed Mint condition. 386-7009.

65 PONTIAC LAURENTIAN AUtomatic 6, good condition. $675. 479-2210.

1968 MONTEGO MX, VERY clean throughout, a bargain at $1795. 384-1683.

1962 BUICK, 4 DOOR, HARDTOP, power steering, power brakes, $250. 478-7934.

1965 FALCON SEDAN, 1 OWNER, 34,000 miles. V-8 automatic. $1250. 669 Kenneth Street.

1957 PONTIAC STATION WAGON, good condition. Recently tested. $250. 388-9753.

1969 PLYMOUTH FURY SEDAN, just tested, new tires, excellent condition. 385-6995.

1972 TOYOTA CELICA, EXcellent condition, reasonable offer. Phone 382-3075.

'69 SIMCA GLS 4-DOOR, good tires, radio, tested, new battery. $695. 479-1081.

1969 LINCOLN CONTINENTAL Mark III, Immaculate condition, still on warranty. 477-2231.

1968 CORTINA STATION WAGON. McCallum Motors Colwood lot, 478-5622.

1968 PLYMOUTH 2-DOOR HARDtop. McCallum Motors Colwood lot. 478-5622.

1972 DATSUN PICKUP DEMO. McCallum Motors, Colwood lot. 478-5622.

1965 VW VAN. GOOD CONDItion. Camper converted. New engine and paint. 642-5408.

1972 DATSUN 240-Z
Save $500. Full warranty. Evenings, 383-2667.

'71 DUSTER 340 AUTOMATIC, stereo tape, $2900 or best offer. Phone after 5, 386-1239.

1963 PONTIAC CONVERTIBLE, good top, paint, tires. $500 or closest offer. 479-7526.

VOLKSWAGEN BEETLE, 1968, excellent condition, offers. 382-1753 evenings.

1972 DATSUN, CHROME RIMS, radial tires, tach and radio. Asking $2,500. 386-9870 after 5 p.m.

CONVERTIBLE. '67 MUSTANG, automatic, power top, 289, V-8, 45,000 miles, Best offer. 477-2926.

1969 AMX 390 CU. IN. 350 H.P., headers, 4-speed, Best offer. 382-2953.

1969 CHEV. IMPALA, 2-DOOR hardtop, Good condition, $2495. 658-5980.

1964 VOLKSWAGEN VAN, RECENT engine work. Moving. Offers. 652-3120.

1964 FORD GALAXIE 500 XL convertible. Good shape. $600. 2608 Foul Bay Road. 592-6404.

1964 FORD STATION WAGON, V-8, automatic, tested. $350. 385-1585.

1968 FORD CUSTOM. 302 CU. IN., very good condition. $1495. 385-1585.

1965 MERCURY METEOR, 289, automatic, new trans, very good condition, tested. $795. 385-1585.

1965 VOLKSWAGEN DE LUXE, gas heater, will take trade. 592-9246.

1968 FIREBIRD 400, 4-SPEED, $1800. Evenings after 6 p.m. 384-7688.

150 CARS FOR SALE

P P P P P P P P P P P P
P P P P P P P P P P P P

PLIMLEY
SINCE 1893

CASH ! ! !
For Top Quality
Used Cars

Select Trade-Ins

on the New

AUSTIN MARINA

1965 ROVER 2000 TC
4-speed, MA-1 $1495

1971 DODGE COLT
4-speed, 1100 miles $2195

1967 DODGE DART GT
console shift $1595

1972 DATSUN 1200 $2195

1972 DATSUN $2195

1970 MAVERICK 6 AT. $2095

1970 MAZDA 1200 $1495

1969 VAUX. VIVA $1195

1969 TOYOTA Corolla $1195

1968 AUSTIN 1100 S.W. $1295

1965 MERC. 9-pass., SW $1445

1971 LAND ROVER. Very low mileage. Condition, as new $3895

1969 FARGO ½-ton pickup. Automatic transmission, 6 cylinder. Very clean $1995

PLIMLEY
1010 Yates 382-9121
Open to 9 p.m.

P P P P P P P P P P P P
P P P P P P P P P P P P

REMEMBER
METRO TOYOTA
LTD.
624 Finlayson
386-3516, 386-3517

"PUTTING YOU FIRST
KEEPS US FIRST"

BUYER BENEFITS!!
—Free exchange privilege
—2-year written warranty with every car
—Take it to your favorite mechanic
—All cars Gov't tested
—100% financing

SAVE! SAVE! SAVE!

SPECIAL
GROUP PURCHASE!!!

EXAMPLE:
STOCK NO. C729A

1970 Chevrolet 4-door family sedan. V-8, automatic, radio.

—back-up lights
—seat belts
—windshield washers
—dual braking system
—Government tested

(BALANCE OF 5 YEAR FACTORY WARRANTY)

—100% FINANCING —

YOUR TRADE ACCEPTED!!!

YES!

Full price only

$2395 $2395 $2395

SAVE! SAVE! SAVE!

CORNELL CHEV-OLDS
3050 DOUGLAS STREET
(Opp. Mayfair)
385-5777 — 'til 9 p.m.

GOV'T ST. MOTORS LTD., 2538 Gov't. St. 1965 Ford 2-door hardtop, 1960 Mercedes 220S. 1961 GM truck with canopy. 1965 Signet Valiant automatic convertible. 1959 Pontiac, V-8 automatic, station wagon. 1964 VW Beetle. 1965 Pontiac, V-8 automatic, convertible. 2538 Government, Norman Ware, 385-3860 or 385-5956. Many more to choose from.

1969 MUSTANG 2 PLUS 2 FASTback. 351 V-8, automatic, power steering, power brakes, 2 new tires, fold-down back seat, radio. 7,000 warranty miles left. $2695. 479-3602

1963 FORD GALAXIE 2-DOOR hardtop, V-8, automatic, $350. 1966 Chevy II 4-door, stick shift, 6-cylinder. New paint. $600 firm. Apply Larry's Auto Paint, 710 Market. 386-0833

1967 FORD CUSTOM, V-8 AUTOmatic, radio, clean, low mileage. Unemployed owner needs money. $1200 or best offer. Trades considered. 388-9211.

1960 DODGE POLARA, 383, 4-barrel, new tires, exhaust, lots more. Tested. Offers. 384-3011. Ask for Mark.

1966 WHITE BUICK LE SABRE, automatic, V-8, 4-door, tested 'til Aug. '73. 55,000 miles, full power, $1,250 or best offer. 386-9739.

1965 IMPALA, POWER STEERing and brakes, new tires, good condition, mechanic owned. Leaving city. 385-0726

'64 BUICK LE SABRE 4-DOOR hardtop, immaculate condition. Asking $600 or best cash offer. 384-7521 or 385-0147.

LOW, LOW PRICES
AT ART'S CAR SALES

'65 BUICK RIVERA 2-DOOR hardtop, all power. Best offer. Call Gary, 384-9635.

1968 PLYMOUTH SPORTS FURY, excellent condition. Phone after 5, 592-9420.

'57 FORD RANCHERO. GOOD condition. $450. Phone 478-1901, 9 a.m.-6 p.m.

LADY'S 1966 MUSTANG AUTOmatic, $1595 Low monthly payments available. 383-1780.

1950 FORD, OFFERS.
479-2450.

1958 CHEV AUTOMATIC. $250. Phone after 5 p.m., 384-4683.

'65 PONTIAC V-8 AUTOMATIC. 385-5860.

1966 EPIC.
386-5956.

'65 PONTIAC CONVERTIBLE V-8 automatic. 385-5956.

'64 CHEV V-8 AUTOMATIC STAtion wagon. 385-5860.

'64 VW BEETLE
Phone 385-5860.

STOCK CAR FOR SALE
478-1082.

'62 CHEVY CONVERTIBLE, IMpala, V-8. 652-3097 evenings.

1955 STANDARD 10 IN RUNNING order. $90. 658-8648.

1960 CRESTA VAUXHALL, BEST offer. Phone 386-6856.

1961 T-BIRD, MUST SELL. 1117 Caledonia. 386-5742.

MUST SELL, '64 CUTLASS CONvertible. 479-3798.

150 CARS FOR SALE

METRO
TOYOTA
LTD.

FRESH TRADES

1970 PONTIAC NINE-PASSENGER WAGON. V-8, AUTOMATIC, POWER STEERING AND BRAKES. RADIO. ABSOLUTELY LIKE NEW.

1970 BUICK SPORTS WAGON, V-8, AUTOMATIC, ALL FACTORY OPTIONS INCLUDING TILT WHEEL. PRICED TO SELL.

1970 CHEVROLET IMPALA CONVERTIBLE, V-8, AUTOMATIC, POWER STEERING, AND BRAKES, LOW, LOW MILEAGE. MINT CONDITION.

1969 SKYLARK CONVERTIBLE

150 CARS FOR SALE

— HORWOOD MAZDA —

SERVING VICTORIANS FOR OVER 30 YEARS

71 DATSUN 1600 pickup with BUCCANEER Camper, equipped with fridge and furnace. Only 5,000 miles on this unit. $3495

70 MUSTANG Fastback, V-8, A.T., buckets, 16,000 miles. $2995

66 CHRYSLER Newport. All power and windows, 40,000 miles, exceptional. $1695

69 FURY III HT, automatic, power steering, power brakes, radio. $2395

71 MAZDA R100 sports coupe, rotary power. $2295

66 OLDS Delta custom, automatic, power steering, power brakes, power seat and windows. $1595

69 CHEV ¾-ton, V-8, automatic, radio. $2895

67 AUSTIN Gypse, 4-wheel drive, only 22,000 miles. $1995

65 FALCON sedan. Automatic. $895

69 VOLKSWAGEN Beetle 1500 de luxe. Automatic, only 19,000 miles. $1795

71 TOYOTA station wagon, 4-spd., buckets. $1995

68 PONTIAC Firebird, H.T., V-8, P.S., P.B., radio, buckets, mag wheels, clean. $2595

72 MAZDA 1600 sports coupe, radio. P.B., tach, balance of warranty. $2495

66 ACADIAN hardtop, automatic. Chrome wheels. $1395

70 DATSUN 1600 pickup. $1795

Open 'til 9 p.m.

—HORWOOD MAZDA—

385-1451

Johnson and Blanshard

BRIAN HOLLEY VOLVO
BRIAN HOLLEY VOLVO
BRIAN HOLLEY VOLVO
BRIAN HOLLEY VOLVO
BRIAN HOLLEY VOLVO
BRIAN HOLLEY VOLVO
BRIAN HOLLEY VOLVO
BRIAN HOLLEY VOLVO
BRIAN HOLLEY VOLVO
BRIAN HOLLEY VOLVO
BRIAN HOLLEY VOLVO
BRIAN HOLLEY VOLVO
BRIAN HOLLEY VOLVO
BRIAN HOLLEY VOLVO
BRIAN HOLLEY VOLVO
BRIAN HOLLEY VOLVO
BRIAN HOLLEY VOLVO

$2199 $2199 $2199 $2199

68
$2199 FIREBIRD H.T. $2199

68
$2199 MUSTANG Conv. $2199

68
$2199 TRIUMPH GT6 $2199

71
$2199 FIAT SPIDER $2199

$2199 $2199

70
VOLKS. 1600 F.B.

$2199 $2199 $2199 $2199

BRIAN HOLLEY VOLVO
3319 Douglas at Cloverdale
Phone 384-1161

S S S S S S S S S S S S S
S S
S SPEEDWAY S
S VOLKSWAGEN S
S PORSCHE S
S S

COMPARE THESE PRICES

1971 PINTO, automatic, radio, big engine, vinyl roof, a steal at $1995

1970 CORTINA, automatic, very clean throughout, below average mileage $1595

1969 CHEVELLE Malibu, 2-door hardtop, automatic, radio $1995

1969 FORD Galaxie 4-door, V-8, automatic, power steering, power brakes. $1695

FOR 19 YEARS UNDER THE REVOLVING VOLKSWAGENS

BOTH SIDES OF YATES

385-2415

1968 PLYMOUTH BELVEDERE
V-8, automatic, radio, new paint, $1550. Contact Mr. M. Rockwell, 477½ Foster, 384-9829, 6-9 p.m.

1966 CHEVELLE 2-DOOR HARDtop, new paint, 382-6451 after 5.

'67 VAUXHALL, NEW PAINT, 55,000 miles, first $450. 478-7721.

1969 VOLKSWAGEN DE LUX bug, $1,500. 652-1580 after 5 p.m.

150 CARS FOR SALE

McCALLUM MOTORS
— DATSUN — VOLVO —

YATES AT COOK
386-6168

WE PRICE OUR CARS

1970 OLDS DELTA "88" 2-door hardtop. This premium car is equipped with V-8, automatic transmission, power steering, brakes and windows, radio. Metallic gold finish. Priced to sell at $3295

1971 GREMLIN, 6-cylinder, automatic. Hard to find model. $2295

WE INVITE COMPARISON

1971 VOLVO 4-door sedan 164, 4-speed, overdrive, buckets, radio, leather upholstery, radial ply tires, finished in metallic gold $4795

1968 ENVOY Epic SL 2-door, 4-cylinder, 4-speed transmission $1095

ON THE SPOT FINANCING

1968 FORD ½-ton pickup. V-8 standard, radio. Compare the price $1695

WE DYNO-CHECK LATE MODELS

1965 PONTIAC custom sport, 2-door, hardtop, V-8, automatic, radio, excellent condition $1095

1971 GMC ¾-ton pickup, V-8, automatic, power steering, power brakes, radio, heavy duty bumper, split rims, under 20,000 miles $3795

1971 GMC ¾-ton wide side pickup. Automatic transmission, power steering, power brakes, radio, de luxe cab, special mouldings, split rims, heavy duty suspension. An ideal camper unit. Over $5,000 new, now $3695

ALL CARS GOV'T TESTED

McCALLUM MOTORS
DATSUN — VOLVO

YATES AT COOK
386-6168

XXXXXXXXXXXXXXXXXX
RM RM RM RM RM RM RM
XXXXXXXXXXXXXXXXXX

ONE OWNER—COMPACTS!
6-CYLINDER—AUTOMATICS!
THEY WILL NOT LAST!

'65 Rambler American (red) automatic $977
'65 Rambler American, (green), automatic, exceptional low mileage $977
'64 Rambler Classic, (maroon), automatic $977

PAYMENT PROTECTED FINANCING!
REG MIDGLEY'S
American Motors
736 Cloverdale Ave., 385-8756

XXXXXXXXXXXXXXXXXX
RM RM RM RM RM RM RM
XXXXXXXXXXXXXXXXXX

SPECIALS

66 RAMBLER S-W	$401
67 METEOR	$491
60 FORD	$86
'65 AUSTIN 1100	$394
'64 FORD	$149
60 PLYMOUTH A.T.	$99
64 RAMBLER S-W	$199

PALM MOTORS LTD.
854 Pandora Ave. 383-5252

1964 PONTIAC CONVERTIBLE, high performance 327, power steering and brakes. Absolutely beautiful inside and out. Need of funds for university forces sale. Well worth $1000, but must sell quickly so will accept near offer. Small older automatic trade considered. 383-2058.

1967 MERCURY MARQUIS 2-door hardtop vinyl, V-8 automatic, power seats, windows, custom radio and 8-track stereo, air conditioning, disc brakes, 5 new steel radial tires, all leather interior. For the connoisseur, $2600. 382-8670.

1969 LTD COUNTRY SQUIRE 10-passenger station wagon, automatic, power steering, power disc brakes, roof rack, radio. Trade accepted. Private. 383-2058.

1966 PARISIENNE 2-DOOR hardtop, 327 automatic, stereo tape deck. $1200 or nearest offer. 382-3208 anytime.

1960 CHEV. BELAIR, AUTOMATIC, 4-door; can be seen at Colwood Home Service. $125. Call owner 478-3007.

1971 CHEVROLET SEDAN, FULL power, original owner. May be seen anytime at 3301 Lynwood Avenue.

REAL EYE CATCHER
'68 Firebird convertible, 350, 4-speed, new paint, many extras. $2395. 382-3965.

1963 ZEPHYR TESTED, APRIL '73, $250. 1962 Corvair, automatic, not tested, $150. 383-5605.

150 CARS FOR SALE

XXXXX XXXXX XXXXX
XXXXX XXXXX XXXXX
XX XX XX XX
XX XX XX XX
XXXX XXXXX XXXXX
XX XX XX XX
XX XX XX XX
XXXXX XX XXXXX
XXXXX XX XXXXX

EMPRESS
— PONTIAC — BUICK —
GMC

GOODWILL
USED CARS

MID-MONTH
SPECIALS

71 CHEVROLET IMPALA 2-DOOR HT., V-8, AUTO, P.S., P.B. RADIO, RED $3295

69 PONTIAC PARISIENNE 2-DOOR HT., 8, AUTO, P.S., P.B., RADIO, BLUE $2195

69 DODGE POLARA 4-DR. SDN. 8, AUTO., P.S., RADIO, GREEN $1495

68 DODGE POLARA 2-DOOR HT., 8, AUTO., P.S., P.B., RADIO, WHITE $1895

65 CHRYSLER WINDSOR 8 - AUTO, P.S., P.B., RADIO, MAROON $995

69 VIVA 2-DOOR SDN., 4-CYLINDER, 4-SPD., GREEN $995

68 DODGE MONACO 4-DOOR HT., V-8, AUTO., P.S., P.B., RADIO, YELLOW $1895

70 V.W. FASTBACK, 4-SPD., RED $1695

70 LE MANS 2-DOOR HT., V-8, AUTO., P.S., RADIO, MAROON $2795

WE RUN
A VERY SIMPLE
BUSINESS

66 BEAUMONT CONVERT., V-8, AUTO., RADIO, BUCKETS, YELLOW $1495

65 CHEV. 4-DOOR SDN., V-8, AUTO., RADIO. BEIGE. $995

68 BUICK WILDCAT 2-DR. HT., 8, AUTO., P.S., P.B., RADIO, GREEN $2395

69 BEAUMONT 4-DOOR SDN., 8, AUTO., P.S., RADIO. WHITE $2695

71 DODGE DART 2-DOOR HT., 8, AUTO., P.S., RADIO. BRONZE $3195

71 KARMANN GHIA 4-SP., RADIO. ORANGE $2695

68 BUICK G.S. 400 8, AUTO., P.S., P.B., LOADED GOLD $2895

70 MUSTANG, 8, AUTO., P.S., RED, BUCKETS $2995

68 MGB ROADSTER, 4-SPEED, WIRE WHEELS, RADIALS, YELLOW $1695

70 AUSTIN AMERICAN AUTO., RADIO, GREEN $1495

70 METEOR RIDEAU 500 2-DOOR HT, 8, AUTO., P.S., DARK GREEN, RADIO $2895

70 NOVA SS, 350, 4-SPEED, BUCKETS, GREY, RADIO $2795

68 DODGE CHARGER, 8, AUTO., P.S., P.B., BUCKETS, GREEN, RADIO $2295

70 LE MANS SPORT CONVERT. 8, AUTO., P.S., P.B., BUCKETS, BLUE, RADIO $3195

67 PONTIAC, 2 PLUS 2, CONVERT., 8, AUTO., P.S., P.B., BUCKETS, TURQUOISE, RADIO $2095

69 BUICK ELECTRA 225 4-DOOR, HT., 8, AUTO., P.S., P.B., LOADED. BLACK, RADIO $3395

71 MUSTANG 2-DOOR HT., 8, AUTO., P.S., BUCKETS. BLUE, RADIO $3695

72 FIRENZA SL. 4-DOOR SDN., 4, AUTO. GREEN, RADIO $2495

65 BUICK SPECIAL 4-DOOR SDN, 6, AUTO., P.S., P.B., GREEN, RADIO $1195

68 PONTIAC 4-DOOR SDN., 8, AUTO., P.S. CLEAN, TURQUOISE, RADIO $1995

AT

EMPRESS
— PONTIAC BUICK —

382-7121

DRIVE IN OFF TOPAZ
2867 DOUGLAS STREET

150 CARS FOR SALE

SUBURBAN
N
O
R
T
H
ON DOUGLAS

MERCURY LINCOLN
METEOR

DEMOS
DEMOS
DEMOS

1972 METEOR Rideau 500, 2-door hardtop, V-8, automatic, radio, power steering, power brakes. Light gold with vinyl roof.
Stock No. 2-107.
Now $4235 Was $5082
SAVE $847

1972 MONTEGO GT 2-door hardtop, 351, 4V, buckets, vinyl roof. Light gold.
Stock 2-347.
Now $4834 Was $5673
SAVE $839

1972 MARQUIS station wagon, 400, automatic, radio, power steering, power brakes.
Stock 2-277.
Now $5239 Was $6428
SAVE $1189

Up to 48 months with Ford Motor Credit.

SAFE BUY
SAFE BUY
SAFE BUY

1971 COMET 2-door 6, automatic, radio. Blue.
Stock CP20409C
$2550

1971 COUGAR Convertible 351, 4-cylinder, automatic, radio, power steering, power brakes. Maroon.
Stock P204343
$3950

1971 MERCURY Marquis 4-door hardtop, V-8, automatic, radio, power steering, power brakes, air conditioning, vinyl roof. Low mileage.
Stock AJB717
$5570

All cars guaranteed safety lane.

SPECIAL
1970 MAZDA 1500 4-door, 4-cylinder, 4-speed, radio, low mileage.
Stock LT20721A
$1520

CARS
CARS
CARS

1970 MONTEGO MX 2-door hardtop, 351, automatic, radio, power steering, power brakes, med. brown, low mileage.
$2998

1970 SATELLITE 4-door V-8, automatic, radio, power steering. Blue.
Stock CT20715A.
$2350

TRUCKS
TRUCKS
TRUCKS

1972 FORD ¾-ton 4x4, V-8, 4-speed, radio, low mileage.
Stock C20645A.
$4780

1971 FORD ¾-ton sports custom, V-8, air. Blue.
$3650

1969 RANGER F100, V-8, automatic, bucket seats.
Stock LT20826A.
$2895

1968 FORD ½-ton 6, standard.
Stock M20436B.
$1750

1972 DATSUN 1600 pickup with 1972 Bucaneer camper.
$3750

WE GUARANTEE ALL CARS TO PASS GOV'T. SAFETY LANE.

SUBURBAN
on Douglas

Wide open till 10 p.m.
Monday to Friday
6 p.m. Sat.

386-6131

150 CARS FOR SALE

METRO

TOYOTA

LTD.

FRESH IMPORT TRADES

1972 TOYOTA 1600 SEDAN. AUTOMATIC, RADIO.

1972 TOYOTA 1600 COUPE. RADIO, LOW MILEAGE.

1972 TOYOTA HILUX PICKUP. FULL CAMPER.

1971 KARMANN GHIA, AUTOMATIC, 9,000 MILES.

1971 DATSUN 1600 SEDAN. LOTS OF EXTRAS.

1971 TOYOTA MK II HARDTOP, SPORTY UNIT.

1971 DATSUN PICKUP 9,000 MILES.

1970 DATSUN 1600. RADIO.

1970 TOYOTA CORONA, 4-SPEED, RADIO.

1969 ROVER TC, 4 SPEED, RADIO

1969 ENVOY SEDAN. AUTOMATIC, LOW MILEAGE.

1969 DATSUN 1600 SEDAN. FULLY EQUIPPED.

1968 VAUXHALL. AUTOMATIC.

1968 VOLKSWAGEN VAN. PREMIUM UNIT.

1967 VOLKSWAGEN BEETLE, RADIO.

1967 ROVER T.C. FULLY EQUIPPED. PREMIUM UNIT.

1966 VOLKSWAGEN BEETLE. 2 TO CHOOSE FROM.

Many More
To Choose From

All units are fully reconditioned and Gov't. safety inspected for your protection.

"30-Day 100% Drive Line Guarantee"

Remember at METRO all reasonable offers will be accepted.

METRO TOYOTA LTD.
624 Finlayson
386-3516 386-3517

D
O
U
G
L
A
S
VOLKSWAGEN

PORSCHE

YOUR LARGEST
VOLKSWAGEN
DEALER
ON THE ISLAND

PREMIUM SELECT USED UNITS

IMPORTS

1971 CORTINA 2-DR., automatic $1995
1971 KARMANN Ghia automatic $2895
1971 TOYOTA Corolla $1795
1971 CAPRI coupe $2595
1970 MAZDA 1800 sedan $1995
1969 ENVOY $1095
1968 NSU 1000 $1195
1967 SUNBEAM sedan $ 895
1966 ROVER $1795

TRUCKS AND CAMPERS

1971 VOLKSWAGEN Dolphin camper $4495
1970 VOLKSWAGEN camper $2995
1970 VOLKSWAGEN, 7 passenger bus $3495
1969 DATSUN pickup $1695
1964 ECONOLINE van $ 995

DOMESTICS

1970 FORD Torino $3295
1970 CHEVELLE station wagon $2995
1969 FORD 500 hardtop $2395
1969 AMBASSADOR station wagon $2795
1967 MUSTANG convertible $1845

Good selection of VOLKSWAGEN BEETLES from $650 to $2200.

SUPPORT YOUR DOUGLAS ROTARY SALMON DERBY

Bank Finance
Up to 60 Months
On Approved Credit

3329 Douglas St.
388-5466
Open 9 'til 9

150 CARS FOR SALE

PETER POLLEN
FORD

ALL SOLD WITH 7-DAY MONEY BACK GUARANTEE!

1972 CORTINA, 2-door, automatic transmission, very low mileage $2595

1971 PINTO 3-door, radio $2495

1971 CAPRI 1600, radio $2595

1971 PONTIAC Parisienne Brougham, 4-door, sedan, full power equipped, like new $3495

1970 LTD BROUGHAM 4-door hardtop, fully power equipped with only 14,000 miles. Color—black with gold interior. $3595

1970 LTD Country sedan station wagon. Fully equipped $3695

1970 TOYOTA ½-ton pickup $1895

1969 CHEVROLET Bel Air, sedan. Automatic, radio, power steering, power brakes. $2295

1969 DATSUN 510 $1195

1968 PONTIAC Stratochief, V-8, radio $1595

1968 BARRACUDA 2-door hardtop fastback. 6 cylinder, automatic, radio. $1895

1967 RAMBLER Rebel 770, 4-door sedan. 8 cylinder, automatic. Nice, clean family unit. $1495

1966 VALIANT 2-door hardtop, V-8, automatic, radio $1395

1966 PONTIAC 2-door hardtop. Fully power equipped $1295

1965 CHEV. station wagon, automatic transmission, 6-cylinder, radio $995

1964 AUSTIN Cambridge $795

BUY WITH CONFIDENCE

PETER POLLEN
FORD
1060 Yates St. — 384-1144

DE PAPE
MOTORS

REMEMBER
IF YOU BUY BEFORE SEEING US YOU MAY HAVE PAID TOO MUCH

1972 GTO
Purchased locally. This auto is in showroom condition with only 10,500 miles. Features 400 CID engine, power steering, power brakes, console automatic, radio, with white buckets. Exterior Shadow Gold with tan vinyl roof. Steel wheels and raised white letter tires. $4795

1969 BUICK GS 350
This fine automobile is a one-owner — finished in lovely metallic green with white bucket seats, power steering and brakes, radio, automatic transmission, low mileage. Balance of factory warranty $2895

1965 METEOR MONTCALM
A little less money, but every bit as clean, this automobile features power steering and brakes, automatic transmission, radio. Ermine white with black vinyl roof, red interior, plus bucket seats. $1395

MOTORCYCLES

1971 HONDA 450
4,000 miles $995

1972 HONDA 500
4 cyl., 3,000 miles, helmets $1595

1971 VOLKSWAGEN VAN
Window van with sliding side entrance and opening rear cargo door, rear window defogger, a very clean low mileage local van, perfect for delivery service or easily converted to camper. A good value at $2795.

MANY, MANY MORE GOOD BUYS TO CHOOSE FROM

DE PAPE MOTORS LTD.
847 YATES 384-8035

1970 CHRYSLER NEWPORT 2-door hardtop. One owner. Under 30,000 miles, $2,700. Phone 592-3344.

150 CARS FOR SALE

ENSIGN
CHRYSLER PLYMOUTH
DOWNTOWN

YATES at COOK

—PLYMOUTH
—CHRYSLER
—FARGO TRUCKS
—SALES and SERVICE

Victoria's Lowest Pricing on Compact Cars

1972 VALIANT 4-dr. sedans

1972 DUSTER Sport Coupes

1972 SCAMP Hardtops

1972 DUSTER
sport coupe, slant six motor, vinyl bench seats, whitewall tires.
$2696
SALE PRICE

RIGHT NOW!
choose from 25 compacts ready for immediate delivery.

USED CARS

65 DODGE Sedan, 6 cylinder, radio.
SALE PRICE $797
No down payment
$36 for 30 months

66 PONTIAC Laurentian 2-door sedan, 6 cylinder standard.
SALE PRICE $797
No down payment
$36 for 30 months

66 PLYMOUTH Fury sedan, V-8, automatic, power steering, radio.
SALE PRICE $797
No down payment
$36 for 30 months

68 DODGE Monaco 500, 2-door hardtop, V-8, automatic, power steering, radio, buket seats.
SALE PRICE $1995
No down payment
$70 for 36 months

69 CHEVROLET Bel Air sedan, V-8, automatic, power steering, radio.
SALE PRICE $1995
No down payment
$70 for 36 months

70 PLYMOUTH Fury II 2-door hardtop, V8, automatic, power steering.
SALE PRICE $2495
No down payment
$88 for 36 months

70 PLYMOUTH Duster, sport coupe, bucket seats, custom radio.
SALE PRICE $2295
No down payment
$80 for 36 months

71 PLYMOUTH Fury II

71 FORD Torino

71 PLYMOUTH Duster Twister

70 MERCURY Montego

70 PLYMOUTH Road Runner

70 PLYMOUTH Fury II

69 MERCURY Marquis

69 CHRYSLER Newport

66 DODGE Coronet

66 PLYMOUTH Fury III

65 DODGE Sedan

ENSIGN
CHRYSLER-PLYMOUTH
DOWNTOWN
YATES at COOK

386-2411

Open weekdays 'til 9

150 CARS FOR SALE

ENSIGN
CHRYSLER PLYMOUTH
DOWNTOWN

YATES at COOK

—PLYMOUTH
—CHRYSLER
—FARGO TRUCKS
—SALES and SERVICE

Victoria's Lowest Pricing on Intermediate Cars

1972 SATELLITE hardtop

1972 SATELLITE Wagons

1972 SATELLITE Sedans

1972 PLYMOUTH
Satellite station wagon, V-8 motor, automatic, vinyl seats, wheel covers, power steering.
$3898
SALE PRICE

RIGHT NOW
Choose from 23 Plymouths ready for immediate delivery.

USED CARS

71 FORD PINTO 2-door automatic, bucket seats, custom radio.
SALE PRICE
$2195
No down payment
$78 for 36 months

67 VOLKSWAGEN 1600 2-door sedan.
SALE PRICE $555
No down payment
$26 for 30 months

71 TOYOTA COROLLA. Bucket seats, custom radio.
SALE PRICE
$1995
No down payment
$70 for 36 months

68 TOYOTA Crown sedan, 6 cylinder, automatic.
SALE PRICE $1797
No down payment
$64 for 36 months

70 CORTINA G.T., 4-door sedan, 4-speed, radio.
SALE PRICE $1797
No down payment
$64 for 36 months

70 MAZDA 1800 4-door station wagon. Radio, roof rack.
SALE PRICE $2195
No down payment
$78 for 36 months

70 DATSUN 1600 4-door station wagon.
SALE PRICE $2195
No down payment
$78 for 36 months

71 TOYOTA Corona

71 FORD Pinto

71 TOYOTA Corolla

71 VOLKSWAGEN 411

70 DATSUN station wagon

71 SATELLITE Sebring plus

71 SATELLITE Custom

71 CHRYSLER Newport Royal

64 FORD Galaxie

63 BUICK Convertible

62 PONTIAC Laurentian

ENSIGN
CHRYSLER-PLYMOUTH
DOWNTOWN
YATES at COOK

386-2411

Open weekdays 'til 9

150 CARS FOR SALE

VISIT
VICTORIA'S
CORTINA
CAPRI
CORNER
AT
SUBURBAN
3377
NORTH
ON
DOUGLAS

1969 THUNDERBIRD LANDAU 2-door hardtop, air, six-way power seat, tilt steering, cruise control, tape deck, power windows, vinyl roof, rear window defogger. $4,200. 592-3540.

1966 MERCURY PARK LANE, 2-door hardtop, white, black vinyl roof, red nylon interior, power equipped, new tires, immaculate condition. $1800. 477-3119.

1969 MUSTANG, 351 ENGINE, notch back style, very good condition, sporty yet practical, a combination hard to find. Call 383-3207, 6 to 7 p.m. weekdays only.

VARIOUS MAKES AND MODELS, $100 to $500 price range. Financing available. NATIONAL MOTORS, 384-8174.

'65 ACADIAN CANSO SPORT, V-8, automatic. Excellent condition. 384-2472.

1966 CHEVY NOVA, RADIO, tape deck, new paint. Tested till Aug. '73. Closest offer to $750 No. 221, 425 Quebec, after 6 p.m.

1964 CHEV IMPALA SUPER Sport, 327 cu. in., automatic, loaded, mint condition, offers, 175 Cadillac Ave. Anytime.

1972 TOYOTA CORONA SEDAN 4-door. Blue. Standard shift. Radio. 7600 miles. $2600 or nearest offer. 598-1639.

'68 MERCURY MONTEGO, 2-door hardtop, V-8 automatic, power steering, new paint and vinyl roof. 383-9585.

VW WINDOW VAN, 20,000 ON REbuild, excellent condition. Must be seen. 385-2603.

CLASSIC CAR, 1957 LINCOLN, show room condition, 75,000 miles. Sacrifice $795. 384-5824.

1963 CHRYSLER WINDSOR EXcellent condition, will sell reasonable. 592-6618.

'66 FIAT. GOOD CONDITION. Must be sold. $900 or best offer. 384-9959.

1957 ZODIAC, GOVERNMENT tested, running condition, automatic, $75. 385-9848.

1971 Z-28 CAMARO, 4-SPEED. Headers, 4:11 gears, American mags. 384-8960, 5-8 p.m.

EXCELLENT CONDITION. '69 Toyota. Radio. $1195 or offers 383-0892.

1969 VAUXHALL VICTOR, AUTOmatic, 20,000 miles, top condition. 656-3551 after 5 p.m.

1968 AMX, POWER STEERING, brakes; 343, 3-speed, automatic. 652-2375.

1959 RAMBLER SEDAN CONTInental model, prettiest Rambler in town, $195. 383-1291.

1967 VOLKSWAGEN SQUARE back wagon, exceptional condition. 477-3136.

MUST SELL 1970 ROVER 2000 TC., $2000 or nearest offer. 384-9882.

1966 RAMBLER AMERICAN, AUtomatic, blue 4-door hardtop, $500. 743-2932.

1964 FORD SEDAN, RUNNING, passed test, $200 or offer. 592-2882 evenings.

1969 METEOR, GOOD TRANSportation with minor work to be done. 383-4719.

1967 FORD XL, 3-SPEED AUTOmatic, 2-door hardtop, excellent condition. 384-0973.

1955 MORRIS MINOR. JUST tested. $50. Phone 658-5719.

1964 STUDEBAKER, $200. GOOD condition. 477-1494.

1965 VW DE LUXE, EXCELLENT condition. 478-1954.

'64 VOLKSWAGEN, 75,000 MILES, tested 'til '73. $400. 658-8639.

1968 VAUXHALL VIVA, $700 OR best offer. 478-1925.

1963 SARATOGA. GOOD RUNning condition. $325. 592-0920.

'65 IMPALA SS HARDTOP, 327 automatic. Asking $800. 479-4534.

151 FOREIGN IMPORT AND SPORTS CARS

METRO TOYOTA
SIDNEY DIVISION
656-4311

IMPORTS

FRESH TRADES

1972 AUSTIN MINI 1000, like new.

1971 KARMANN GHIA, Auto., low mileage, radio.

1971 CORTINA, 2-door, G.T. Top of the line model.

1970 DATSUN 510, 2-door, radio. One owner.

1969 DATSUN 510, 2-door. Good Family car.

1967 CORTINA 2-door, excellent condition.

ALL CARS
SAFETY TESTED
FOR BUYERS
SATISFACTION

Harold Jamison
Leo Lodders
Gordon Hay

DRIVE TO SIDNEY AND SAVE!

METRO TOYOTA
SIDNEY DIVISION

RIGHT ON
'67 MGB, new top, clutch, carpetting, steering, wood grain, rebuilt transmission, clean, tested May. 382-5659 after 6.

1971 DATSUN 240Z BRITISH RACing Green, one owner, new Mitchelin XAS, Immaculate. 746-6509 Duncan.

1970 LOTUS EUROPA, NEAR new radial tires, $3100 or best offer. 592-6174 evenings and weekends. 17—2150 Cadboro Bay Road.

'69 COOPER S, NEWLY REBUILT engine and transmission, Mags, tach etc. $1595. Between 5:30 and 6:30. 592-3280.

1970 FIAT 124 SPORTS CONVERtible. Low mileage. Michelin tires and extras. $2600 or trade for '72 Super Bug. 656-4669.

62 PORSCHE COUPE, GOOD motor. Specialist $1495. Truck-town, 2525 Bridge St. at Bay. 386-1711.

1969 DATSUN 2000 GS, 5-SPEED, 150 horse power, roll bar, Cirelli tires and new mags, hardtop included. New clutch. $2100. 384-2508.

1957 TR3, REBUILT ENGINE, electric overdrive, $485 or offers. 592-3358.

1961 SUNBEAM ALPINE, HARDtop, soft top, good condition. $450. 652-3544.

'61 AUSTIN HEALEY 3000, extra Michelins, runs good, as is best offer. 479-6626, 5 to 7 p.m.

'63 MINI 850, REAR ENDED, good body available. $175 or offers. 477-5542.

1969 ROVER 2000 TC, EMERALD green 4-door sedan. Beautifully kept. $2300 or best offer. 478-1472.

1966 TR4 A, GOOD CONDITION, closest offer to $1000 takes. 479-3943.

151 FOREIGN IMPORT AND SPORTS CARS

SPORTS CARS

1969 MGB hardtop. Fully equipped with all options including wire wheels and extra top. 33,000 miles, excellent condition.

1969 MGB. Fully equipped with all options including wire wheels plus hardtop. 40,000 miles. Premium unit.

1968 MGB Fastback. All equipment. Original unit. Must be driven.

1967 MGB Fastback. Fully equipped. Like new.

Remember at METRO all reasonable offers will be accepted.

100% Financing
Is Available

METRO TOYOTA LTD.
624 Finlayson
386-3516 386-3517

1971 MG-GT, GLACIER WHITE, Pirelli radials, radio, showroom new condition, $3395. Phone 743-2410 after 6 p.m.

'56 MGB $800. VIEWING AT 1509 Camosun or phone 383-5668 after 10 p.m.

1960 JAGUAR MK. II, 3.8, STANdard transmission, $1100 firm. After 6 p.m., 382-4842.

1965 MORRIS COOPER. EXcellent exterior. Radio, radials, snow tires included. $700 479-6677.

'62 JAG XKE, REBUILT MOTOR, new clutch, interior. $2100 firm. 382-4179.

154 TRUCKS AND BUSES

ENSIGN
CHRYSLER-PLYMOUTH

DOWNTOWN
YATES at COOK

FARGO
TRUCK CENTRE

1972 FARGO
Pickups and compact vans at Victoria's lowest pricing.

1972 FARGO
Sport pickup, 131" wheelbase, long box, automatic transmission.
$3292
SALE PRICE
or
Lease to Purchase

1972 FARGO
¾-ton sport trucks. Ideal camper units. These trucks will be in short supply. Make your choice now.
Priced From
$3775
SALE PRICE
Don't forget in Victoria only
Ensign Chrysler Plymouth sell
CAVEMAN CAMPERS
8' models start as low as
$1898
SALE PRICE

USED TRUCKS

69 FORD ½-ton, 4-wheel drive.

70 FARGO tractor, equipped to tow mobile homes.

71 DODGE ½-ton pickup.

71 FARGO D300 C and C V-8, automatic, power steering, power brakes.

ENSIGN
CHRYSLER PLYMOUTH
FARGO
TRUCK CENTRE
OPEN WEEKDAYS TILL 9
YATES at COOK

'66 INTERNATIONAL TRAVELall, 4 by 4, V-8, excellent. $1,695. 478-7721.

10' ALUMINUM FURNITURE van. Island Furniture Mart. 656-3724 or 656-3390.

'66 CHEV. HEAVY DUTY ½-TON, V-8, with sleeper canopy. $1400. 477-2895.

'68 MERCURY ½-TON, 6 CYLINder, new tires. Sell or trade. 477-5444.

'56 INTERNATIONAL ONE-TON on baby duals. New deck, good rubber, tested. Best offer. 478-4848.

1971 DATSUN PICKUP 1600 CC motor, radio, 24,000 miles, $1950. 592-3540.

1957 FARGO ½ TON PICKUP, $275 or offer. Saturday or Sunday phone 386-3776.

'66 VW VAN CAMPER, $750 OR trade. 478-1834.

'67 CHEV. ½-TON, BIG 6, 6-PLY tires. 48,000 miles, $1,495. 478-7721.

AUTOMATIC '69 FORD, ½ TON pickup. 652-2514.

154 TRUCKS AND BUSES

EMPRESS PONTIAC

BUICK

G.M.C.

THE TRUCK CENTRE

CLEAR THE DECKS SPECIAL

STOCK 9278
New 1972 GMC ½-ton long wheelbase pickup equipped with heavy duty shock absorbers, heavy duty front and rear springs, power disc brakes, guage pkg. and H78x15 tires Only $3127

WE RUN
A VERY SIMPLE BUSINESS

WE SELL TRUCKS
Drop in and see us
2524 Douglas at Bay

NATIONAL
CHRYSLER-DODGE
"The Island's Dodge Truck Centre"
GREAT SELECTION OF
BRAND NEW
1972 DODGE VANS
EXAMPLE:
Stock No. 2347
L.W.B.: 6, standard, ideal delivery unit.
List price $3640
SAVE $515
YEAR END SPECIAL
$3175
100% FINANCING
on approved credit or lease a new 1973.
Call Marshall Murray
819 Yates 384-4874

Stock No. 700. Brand new 72 Chevy ¾-ton Fleetside. Underseal, heavy duty clutch, big tires.
NEW PRICE $3907
NOW $3256
SAVE $651

Stock No. 821. Brand new 72 Chevy space van Automatic, west coast mirrors, heavy duty springs and shocks, underseal, 8 ply tires, body glass, auxiliary seat, gauges, stabilizer bar.
NEW PRICE $4352
NOW $3845
SAVE $507

CORNELL CHEV-OLDS
385-5777 till 9 p.m.

'68 FORD Bronco 4x4, V-8 $1850
'66 CHEV. ½-ton pickup. Rebuilt engine $1175
'66 G.M. with 16 ft. van, P.S., V-6, 5 and 2 $2650
'65 PONTIAC sedan, V-8, A.T. Clean $995
'64 INT. Travelall, 6 cyl., 4-sp. $1195
'64 CHEV. ½-ton, long box, 6 cyl. $895
'63 G.M. 2-ton cab and chassis, 6 cyl., 4-sp. $1195

SEVERAL 6-PASSENGER PICKUPS IN STOCK
INTERNATIONAL HARVESTER
517 Herald St. 388-5508

FOUR ONLY
'72 DATSUN '1600'
Pickup Trucks
Special Price
$2495
THREE POINT MOTORS
2620 Government
385-6737
Open till 9 weekdays

XXXXXXXXXXXXXXXXXXXXXX
67 CHEV 1-Ton Flat Deck, V-8, 4-speed, Exceptional Condition $1995
REG MIDGLEY'S AMERICAN MOTORS
736 Cloverdale Ave. 385-8756
XXXXXXXXXXXXXXXXXXXXXX

'69 GMC ¾-TON V-8 AUTOMATIC Power steering power brakes, every option. Immaculate. 25,000 miles. $3100 or partial trade. 656-2818.

1969 JEEP V-8, 4-WHEEL DRIVE, power steering and brakes. $2995, also 1 only 1966 Wagoneer 4 W.D. $1895.
VICTORIA JEEP
HILLSIDE at ROCK BAY

3 TO CHOOSE FROM
1966 Dodge panel, V8, $1095; 1965 Chev half ton window panel, 6, four speed, $695; 1964 International Travelall, 6, four speed $695. Capri Motors, 2644 Quadra, 385-3512.

GOOD SELECTION OF TRUCKS, ALL GOVERNMENT SAFETY INSPECTED,
GEORGE ENG TRUCK SALES,
940 HILLSIDE 385-3054

1971 ¾ GMC DE LUXE 350 motor. Auto transmission, power brakes, steering, heavy duty suspension. De luxe interior, rear sliding window. 245-2539.

'65 FORD, 352, RADIO, POWER brakes, positraction. 9' camper, 2 years old. Both in top condition. $2895. 4195 Glendenning Rd. 477-2721.

1969 FORD RANGER. FRONT tire mount. Rear bumper. 360 automatic — power brakes. 2-tone, 30,000 miles. One owner. $2700. Phone 478-7444

BRAND NEW DATSUN ½-TON pickup, fully equipped, $2695.
McCALLUM MOTORS LTD.
1101 YATES 386-6168

TRUCKTOWN 386-1711
Everything in Trucks
On Bay St. next to Moore Whittington Lumber yard.

TRUCK WITH CAMPER. 1955 ¾-ton Chevrolet, new motor. 8' fully equipped cab-over camper. 592-4791.

½-TON CHEVY PICKUP WITH camper. New motor, clutch, transmission, front end, brakes, tires. $1200. 382-1460.

HUNTER'S SPECIAL
1960 Land Rover, diesel motor and transmission, completely rebuilt. No dealers. 658-8750, 6-9 p.m.

1972 CHEV ½-TON, 6 CYLINDER, 3-speed, long step side, radio, whitewalls, wheel discs, etc. $2,850. Can finance. 652-2973.

'65 CHEVY VAN, PANELLED, carpeted, insulated. 477-3013 after 5 p.m.

1800 INTERNATIONAL TANDEM, 12-yard aluminum box, good condition. Working contract with truck. 386-8506 after 5.

1964 FORD ECONOLINE VAN. Home-built back seat and bed, needs minor work. Best cash offer. 385-8027 ask for Gordon.

1956 VOLKSWAGEN VAN, IDEAL for work or camping $400 or offer. 384-5505.

¾ TON 1969 DODGE 4-WHEEL drive, $3,100. 478-2460 after 5 p.m.

1969 VOLKSWAGEN CREW CAB, ½ ton. Offers. 477-4813.

1967 MERCURY PICKUP, 6 CYLinder, 4-speed, $1250. 592-3540.

154 TRUCKS AND BUSES

METRO TOYOTA
SIDNEY DIVISION
656-4311

TRUCKS TRUCKS

1971 DATSUN pickup 1600 and brand new camper. Camper never been used. Save many dollars on this unit.

1970 FORD F250, ¾-ton, V-8 Ideal for camper. auto. Lots of extras.

1968 FORD ¾-ton, excellent condition. Must see to appreciate.

1968 FORD ½-ton, 4-speed, radio, long wide box.

1966 CHEV ½-ton, V-8, 4-speed, heavy duty throughout, new paint.

1968 VOLKSWAGEN van, excellent condition. Hard to find model.

1959 CHEV Apache ½-ton, tested, canopy. Ideal Hunters unit.

SEE
Harold Jamison
Leo Lodders
Gordon Hay

DRIVE TO SIDNEY AND SAVE!

METRO TOYOTA
SIDNEY DIVISION

"TRUCKTOWN"
Everything in trucks
386-1711

"TRUCK SPECIALS"

"PICKUPS"

70 FORD ¾-ton pickup, V-8, 4-speed, 360 motor. Split rims, custom radio, spare wheel, etc. Special $2850
70 GMC ¾-ton, V-8, 4-speed, 4-wheel drive. Warn hubs. Special $3250
69 FORD Ranger ½-ton pickup, V-8, automatic, one owner. Special $2850
68 CHEV ½-ton pickup, 3-speed, 6. Very clean, long box. Special $1950
67 FARGO ½-ton pickup, V-8, automatic long wide, needs paint. Special $1050
67 INTERNATIONAL BIG 6, 3-speed ½-ton pickup, clean. Special $1550
66 FORD ½-ton pickup. V-8, 3-speed, long wide. Rebuilt motor. Special $1450
67 GMC ½-ton pickup. 6, 4-speed, long step side. Special $1650

"WALK-IN VAN"

63 CHEV ¾-ton walk-in van. A-1 condition. Special $1450

"HEAVIES"

66 GMC tandem dump, V-8, motor, 10-yard box, on air. Special $5850
63 INTERNATIONAL Lodestar 1800, 3-ton flatdeck. 10.00-20 rubber. A-1 condition. Licensed, tested. Ready to go. Special $1650
63 GMC 3-ton flatdeck with hoist, good motor, etc. Special $1350
INTERNATIONAL single axle tractor on air, rebuilt motor, good rubber. Special $1650

"MISC. CARS"

68 DODGE Coronet auto. $1250
65 COMET 6 auto. sdn. $750
65 FORD 8 auto. sdn. $750
63 STUDE. 8 auto. sdn. $250
61 VAUXHALL Cresta $295
61 CHEV. 6, 4-dr. sedan $295
65 BONNEVILLE cpe., air $1295

TRUCKTOWN—386-1711
2525 Bridge St., at Bay

1972 ¾-TON DODGE, WILL BE sold by Tuesday? $4,000. Dave. 383-9370.

1968 DATSUN PICK-UP. 1 owner. Only 27,000 miles. $1000 or offers. 293-2070.

1959 THAMES VAN PICKUP — 2 spares, past the test — $475. 592-6470.

CHEVY CAMPER ¾-TON, NEW tires, 4-speed, good motor, $450. 642-3708.

1970 DATSUN PICK-UP 1600 series, excellent condition, 32,000 miles, $1795. 383-4520.

PICK-UPS AND VANS, AT GORdon's Truck lot, Old Island Highway. By Bob's Burgers.

1967 VOLKSWAGEN PANEL VAN. Excellent condition. 53,000 miles. $1400. 592-9287.

WANTED: LARGE BUS IN GOOD condition. Cash. 592-2882 evenings.

'57 CHEV ½-TON PICKUP, GOOD condition. Phone 479-7417.

'68 GMC ¾-TON, 307, 4-SPEED. 478-3370 after 5.

158 TIRES

ECONOLINE
TIRE SPECIAL

700-14 6-PLY tubeless
$32.95 exch.

700-14 8-PLY tubeless
$34.95 exch.

"CHARGEX"
OR
"PAY DAY TERMS"

D & D
TIRE TOWN
1620 Blanshard 382-7283

LARGE STOCK OF USED TIRES, all sizes from $4. Cadboro Bay Texaco. 477-2102.

160 PARTS, ACCESSORIES

OUR NEW LOCATION
2150 Blanshard Street
Your Car's "Heart" is the BATTERY
For a Strong,
Sure Start Every
Time GET an "ACME"
LOWEST PRICES IN TOWN
Delivered and Installed
FRANCIS BATTERY and TIRES LTD.
Retreading Specialists

FOR SALE: '60 VAUXHALL STAtion wagon. Good for fix-up or parts, 592-3358.

PARTIALLY COMPLETED Volkswagen-Corvair. Too busy to finish. As is, $150. 478-2197.

'66 FORD TRANSMISSION 3-speed, all syncro, will also fit late model Ford. 652-3264.

'54 STUDEBAKER FOR PARTS, free. Please contact, 592-6463.

FORD 4-SPEED. 385-8224 OR 382-5502.

V-8, '57 STATION WAGON, Rambler, running, $49. 598-2197.

WANTED: 40 H.P. VW ENGINE. Phone 384-4059.

1955 AND 1956 OLDS PARTS OR take both free. 478-4962.

'59 ZEPHYR PARTS, TRANSMISsion, rear end, etc. 385-2854.

1960 DODGE STANDARD, 6, parts. 592-0027.

WANTED: LEFT FRONT FENDer for '62 Fairlane. 658-5132.

'57 AUSTIN FOR PARTS — $29; 2 new front tires. 478-7783.

160 PARTS, ACCESSORIES

FOR FAST SERVICE ON RINGS, BEARINGS, GASKETS, exchange brake shoes, drum turning, pin fitting, valve seat machining.
CORDS PISTON RINGS
At 834 Johnson St. 383-0011

ALLSTATE DE LUXE SNOW tires, F78-14, tubeless on rims, as new, $50. Custom radio for '67 Beaumont with sports antenna, $40 complete. 592-7041.

PARTS FOR: 1959 AUSTIN 6-CYLinder A95, good motor and automatic transmission and '61 Corvair, '58 Edsel hardtop. Haldin Motors, 1500 Blanshard, 384-6713.

15X8½" SPRINT MAGS, 10" tires, $280 new. 14x6½" Keystone Mags and tires. 10" tires on 14x8" wheels. VW speed equipment, 1600 motor. 477-1443.

RADIATOR REPAIRS, FAST TOP quality repairs at Maurice's Auto Body, 427 Beta St., Phone 384-3121. Located behind the Burnside Pay and Save Gas Station.

'57 CHEV, 2 AND 4 DOOR BEL Air parts. '62 Olds parts. 312 Ford. Offers. 318 Dodge, $20. 354 Hemi, $30 Wanted: Standard bellhousing for '56 Olds 324. 384-6292.

4—1925 CHEV WHEELS, 2 RIMS, 19". 1961 VW engine and trans. $160. Southwind gas heater, new. $35. 478-2825.

'55 METEOR, LESS MOTOR, new clutch, good transmission, 3 good tires, 4-barrel manifold and carb., radio, etc. 479-5231.

'67 BEAUMONT BODY, GOLD buckets, radio, console, etc. Camaro fibreglass hood mould. 8x15 Corvette wheel. 479-2337.

HARDTOP FOR DATSUN sports car. Used only 4 months. View at No. 207, 904 Hillside after 6 p.m.

327-350 H.P. CAM, Z-28 CAM AND solids, 4-barrel carb. and manifold. All for a small block Chev. 388-9310.

WRECKING 1962 ACADIAN wagon. Good 1964 230 motor. Many other 6-cylinder parts. 479-3000.

1963 FORD MOTOR, 6-CYlinder, running condition. Offers. 1957 Ford V-8. Offers. 478-4105.

162 AUTO REPAIRS, SERVICE AND TOWING

DON'T SELL IT! I'LL REPAIR IT for far less than garage rates. Cars, boats, motorcycles, lawnmowers, etc. Estimates, 383-4954 or 382-8868.

TRANSWILL AUTOMATIC TRANSmission specialists, 384-2851. Rebuilt auto transmissions from $69.95. Tune-ups from $11.95.

HAULING. SCRAP CARS AND all heavy, hard to handle articles, not exceeding 2 tons. 478-2657.

JUNK CARS AND BODIES hauled. Williams, 382-9395.

166 CARS AND TRUCKS WANTED

$ $ $ $ $ $ $ $ $ $ $ $ $ $
— INSTANT CASH —
For your good clean used car or truck!
or
— CONSIGN —
or
— TRADE DOWN —
MONEY OWING?
PAYMENTS TOO HIGH?
HOLIDAY MONEY?
NO PROBLEM — SEE US TODAY!
CORNELL CHEV-OLDS
385-5777 — till 9 p.m.
$ $ $ $ $ $ $ $ $ $ $ $ $ $

WANTED
$ $ $ for cash $ $ $
TOP
DOLLARS FOR
"SPORTS CARS"
FOREIGN CARS—COMPACTS
"TRUCKS"
LOW MILEAGE DOMESTIC CARS
FULL CASH OR CASH FOR EQUITY.
DE PAPE MOTORS
384-8035
OR DRIVE TO 847 YATES ST.

— WANTED —
Late model import and domestic cars. Top prices for your clean used units. Trade up or down. Call Ted or Chris, Douglas Volkswagen Ltd., 388-5466.

Good, Clean
CARS AND TRUCKS
WANTED
Cash in 5 Minutes
— PLIMLEY —
1010 Yates St.

INSTANT CASH FOR
Sports Cars and Imports
BRIAN HOLLEY MOTORS
3319 Douglas — 384-1161

McCALLUM MOTORS will pay top dollar for any make or model car or light duty truck—call today. It pays to take a look at Yates and Cook
McCALLUM MOTORS LTD., 386-6168

SELL
your good used car to Suburban Motors for cash.
3377 Douglas

UP TO $1500 CASH FOR GOOD used sports car, Volkswagen or similar make. Low mileage. 592-2570.

CASH OR CONSIGN
AT ART'S CAR SALES

SMALL OLDER CAR, GOOD running order, tested, reasonably priced. 383-4680.

CASH FOR MAZDA ROTARY OR late compact with low mileage. 477-2104.

WANTED: GOOD CAR UP TO $1000. 477-1131.

168 CAMPERS, TRAILERS AND MOTOR HOMES

15' ARISTOCRAT LO-LINER trailer. Full head room. Can go into carport. Excellent condition. Sink monomatic toilet, propane stove with oven. Fridge, sleeps 4. Ideal for couple. $2200. 658-5915.

11' CUSTOM BUILT THUNDERbird camper, sleeps 6, propane fridge, stove and furnace. Self-contained toilet. $2000 or offer. 592-6109.

69 FORD RANGER, 360 V-8, P.S., p.b., automatic, with '71 Galaxie camper, both immaculate, will accept small travel trailer on trade. $4250. 477-3521.

HITCH-HIKER CAR CAMPER, double bed, sink, counter and light. Only 260 lbs. 10' cab over truck camper with jacks. $1495. 382-0356.

1970 17' VANGUARD. FRIDGE, heater, stove, toilet. Sleeps 4. Canopy. Spare tire and jacks. Hitch and controls All in excellent condition. 382-9307.

1968 CHALET, FOLD DOWN, aluminum, A-shaped trailer. With built-in sink, ice-box, propane stove 382-0822.

FREE $200 TRAILER TOWING package with purchase of as new 15' Vanguard. All deluxe features. Sleeps 5. $1600. 479-4695.

16' SEF CONTAINED 1970 trailer, new condition, Eazy-lift trailer hitch and canopy $2750. 477-1055

1969 FORD ½-TON, BIG 6, 4-speed, radio, 7 6-ply tires. With homemade Alaska-type camper, $2200 firm. 652-2594 or 656-1504.

1971 G.M.C. VANDURA VAN, full camper conversion. Fibreglass top, 3-way fridge, 3-burner stove. 385-3533.

1971 GLENDALE MOTOR HOME. 24' of luxury with many extras. In top condition. $12,800. Phone 477-8420

168 CAMPERS, TRAILERS AND MOTOR HOMES

EMPRESS PONTIAC

BUICK

G.M.C.

—THE RECREATIONAL—
—VEHICLE CENTRE—

CLEAR THE DECKS SAVINGS ON OUR DEMONSTRATOR

No. 9465 AQUARIUS
1800 MINI HOME
Complete self-contained touring luxury in a compact size motor home, as easy to drive as your family sedan with V-8 engine, 3-speed automatic transmission, power steering, power disc brakes on a heavy duty GMC 1-ton chassis.

The unique floor plan features sleeping for six with a separate bathroom and shower, hot water heater, 12,000 B.T.U., furnace, stove and oven, propane-electric fridge, power vent over stove. Demonstrator sale price of only $9900

WE RUN
A VERY SIMPLE BUSINESS

WE SELL CAMPERS
AND MOTOR HOMES
Drop in and See Us
2524 Douglas at Bay
382-7121

SAVE $ $ SAVE $ $
On the purchase of a 1972 STARCRAFT STARFLITE at $1989.75. Price includes spare wheel and tire, 20 lb. propane tank, license and sales tax. Manufacturer's suggested price for the complete package $2233.25 . . . YOU SAVE $243.50 when you buy one of these "Cadillac of Hardtops".

TANDEMS

Move up to a tandem and make your selection from the greatest array of Tandem RV's we've ever had on our sales lot. Choose from a
72 SOUTH PARK, 21' at $4795
72 SCAMPER 19½' at $4195
71 SCAMPER 20' at $4495
71 SCAMPER 26' with air conditioner $6200
71 ARISTOCRAT 20' $3895
70 PROWLER 24' $3995
71 SCAMPER 23' $5195
64 CITATION 22' $2995

IN ADDITION
Have a look, a good look, at the 72 Tandem TERRRYS in models from 20½' to 26' at amazingly low prices and they're fully CSA approved.

IF
You're looking for a smaller trailer we have a few TOP QUALITY used units including one SCAMPER, in sizes 14' to 17½' priced from $1495 to $2795.
If you're looking for a trailer, where your purchase is backed up by service, you owe it to yourself and your pocketbook to visit
PURVIS FLACK
TRAILER SALES LTD.
1915 QUADRA ACROSS FROM THE CURLING RINK
Phone 388-9188
Service Dept. 382-4611
Easy Terms—Trades Welcome

DE PAPE
MOTORS
REMEMBER
IF YOU BUY BEFORE SEEING US YOU MAY HAVE PAID TOO MUCH

CONESTOGA
MOTOR HOME
22' GM 350 V-8, ENGINE, POWER STEERING, POWER BRAKES, RADIO, DEMAND WATER SYSTEM, 2-WAY FRIDGE, FLUSH TOILET AND SHOWER, FURNACE SLEEPS FOUR. EXTREMELY VERY POPULAR LAYOUT. COST NEW $13,000. TEN YEAR FINANCING AVAILABLE. SPECIAL $9995

FOUR BRAND NEW
CONESTOGA
MOTOR HOMES
from 18' to 24'
NOW ON DISPLAY

TEN YEAR financing available

TRADES ACCEPTED

EXCLUSIVE DEALER FOR "VANCOUVER ISLAND"

DE PAPE MOTORS LTD.
847 YATES 384-8035

FALL CLEARANCE PRICES
ON
IMPORT TRUCK CAMPERS
C.S.A. certified "Timberland" campers. Bank financing. 2450 Millstream Road or 478-2597 any time.

HUNTERS, FISHERMEN. 2-sleeper camperette, for import, icebox, closet table, store space, nicely finished, Teak styling, leatherette and nylon upholstery. 3 months old, used once. $700. 385-6190.

HOLIDAY SPECIAL CREW CAB pickup, pullmanized with 16' trailer. Propane fridge, stove, toilet, hydraulic brake, sleeps six. Ready to roll $2,100, tax included. 383-0047.

1971 EMPRESS MOTOR HOME, 27' bargain with many extras, other new and used travel units, Jackson's Goldstream Estates, 974 Goldstream Ave., 1-A Langford.

KNIGHT TRAILER, ELECTRIC heat, stove, sink, icebox, etc. Excellent condition, 12'. Firm $750. 385-0380.

CAB-OVER CAMPER, HOME built with sink and propane stove. Good for hunting. Must sell, $475. Dave, 383-9370.

1972 CUSTOM BUILT 11' camper, monomatic toilet, 2-way fridge, jack. $2,400 or offer. 478-2483.

MUST SELL 16' TRAILER, fully equipped, insulated, new tires, 4 months old. $1200 or offers. 592-0961.

SOFT-TOP TENT TRAILER, INcludes mattresses, spare wheel and tire; good condition. $325. 388-9669.

1966 14' GLENDETTE TRAILER, propane stove, fridge and furnace, 2 tanks, spare wheel, $1,450. 598-3990.

'64 VOLKSWAGEN WINDOW VAN with sleeping facilities and carpet. Reconditioned motor and good tires. Best offer. Phone 477-6543.

15' SHASTA TRAILER. BRAKES, stove, icebox. Sleeps 6. Very good condition. $975. 477-5860.

FOR RENT — FORD ECONOline van camper with pop-top. Fully equipped, sleeps 5. 598-1759.

20' TANDEM TRAILER, 1968 model. 478-3575.

168 CAMPERS, TRAILERS AND MOTOR HOMES

NOTICE

SUMMER IS STILL WITH US BUT OUR CLEARANCE OF CAMPERS FOR THE FALL SEASON HAS BEGUN.

EXAMPLE: 1 only '72 11 ft. Vanguard camper. Reg. $2245
Save $246 NOW ONLY $1999

Many, many more floor plans and models in stock. See them today.

SUMMER PARTS SPECIAL
Porta potti toilets $ 89.50
75 lb. ice boxes $ 35.95
14"x14" roof vents from $ 10.95
Trav'ler 3 burner c-w oven $129.95
14 Gal. plastic water tanks $ 13.95
12V dome lights $ 1.60
12 volt fluorescent lights $ 14.50
S.S. sinks c-w strainer $15.25
3 burner hot plates $ 39.95
Many more in-store specials.

TRADE IN CAMPERS
'70 SECURITY 8' side dinette with heater and toilet. Now only $1795
8' SLEEPER with sink and ice box, sleeps 2 Only $ 650
8'6" VANGUARD four lacks Only $1350
8' CARGO door canopy $ 375
Buccaneer with jacks for small truck $1395

BUILD YOUR OWN
Camper, trailer, and van conversion. Parts, supplies and accessories, large stock at reasonable prices.
S. J. PEDEN LTD.
Open till 9 p.m. Thurs. and Fri.
2855 Quesnel St. 386-3464

"TRILLIUM 13"
CLEARANCE SALE
Just a few of these 925 lb. 13' fibreglass trailers left. You owe it to yourself to see this little trailer and all of its fine quality features that are covered by a one-year warranty. We are clearing them at
PRICES
TOO
LOW
TO
ADVERTISE
COASTLINE
TRAILER CENTRE
642 Burnside Road 388-6021
OPEN WEEKDAYS 9 to 9
SUN. 1-5 — SAT.9-5

LAYTON
SEAGULL
WEEK-N-DER
SPRITE
WHY BUY USED
WHEN YOU CAN BUY 1972
FULLY CSA APPROVED
TRAILERS AT THESE PRICES
14' LAYTON, brakes, double sinks, ice box and 3-burner stove. ONLY $1998
18' LAYTON fully self contained, large fridge, furnace. ONLY $3495
19' LAYTON fully self contained, large fridge, tandem, furnace. ONLY $3995
23' LAYTON fully self contained, large fridge, furnace, tandem. ONLY $4695
26' LAYTON fully self contained, 7 cu. ft. fridge, furnace. ONLY $5295
DIV. OF DOMINION MOTORS
1812 Douglas 385-5012

CLEARANCE
SAVE UP TO
$1,000
2 ONLY, brand new Vanguard Country Cruisers.
1 ONLY, Boise Cascade Mini Liner.
1 ONLY, Boise Cascade Highliner motor home.
Bank Financing,
Trades Accepted
CORNELL CHEV-OLDS
385-5777 — till 9 p.m.

FENNELL'S
TRAILER SUPPLIES
Parts — Propane — Repairs
GALAXIE CAMPERS
SPORTSMAN CANOPIES
9 a.m.-8 p.m., Mon.-Thurs.
Open 7 days a week
6459 Pat Bay Hwy. 652-2511

SUPER MARKET
Over 30 models of tent trailers on view. Special $50 allowance for Island residents when purchased at Impala Camping Village, 1070 Cambie Road, Richmond. See the Fabulous Cabana Motor Home. We'll be in Sidney soon.

DOGWOOD TRAILER SALES
PARTS — PROPANE
RENTALS
RANDELL TRAILERS AND CAMPERS, 478-6841
Highway 1 and Millstream Rd.

McCALLUM MOTORS LTD.
Buccaneer campers for Datsun, Toyota, and Mazda trucks. Priced from only $1,195. It pays to look at Yates and Cook. McCALLUM MOTORS LTD., 386-6168.

NOTICE TO ALL CAMPER OWNers: OAK BAY TEXACO stocks tire mounts and bumpers, auxiliary gas tanks, at 1990 Oak Bay Ave., 598-3411.

RUSTLER CAMPERS
HOLIDAIRE TRAILERS
MORRIS
TRAILERS AND CAMPERS
2936 Douglas at Burnside. 385-2332

WINNEBAGOS FROM 18' TO 28'. 11 MODELS to choose from.
VICTORIA MOTOR HOME SALES LTD.
2936 Douglas 385-2332

CAMPER SPECIAL 1967 VOLKSwagen panel van can be made into camper. 53,000 miles, excellent condition, $1475. 592-9287.

CORDA LANE CAMPERS
Full range of sizes — Total C.S.A.
478-2461 894 Goldstream Ave.

OKANAGAN CAMPER, BUBBLE top model suitable for import pickups. Horwood Mazda, 385-1451.

UTILITY TRAILER, 16" wheels, wired, good condition, $125. 479-4605.

8', PLYWOOD CAMPER, BOAT racks, $250. 3010 Albina Street, after 5 p.m. 382-5791.

FOR SALE — GOOD FARM trailer — cheap. Al's, 214 Dundas, 383-8233.

8' CUSTOM BUILT CAMPER, 56" cabover, sleeps 6. Fully equipped. 478-1445.

1961 VW CONVERTED CAMPER, new tires, tested, $1180 or offers. 383-4790.

1971 CHEV VAN CAMPER, under 6,000 miles. Fully equipped. As new. 656-4866.

1972 TRI-STATE 21 FT. TRAILER fully equipped, as new, must sell. A bargain. 652-3556.

WANTED. SMALL UTILITY trailer, reasonable, 385-1945.

BOX TRAILERS—ALL SIZES
Al's, 214 Dundas 383-8233

10½' CAMPER, FRIDGE, STOVE with oven and furnace. 386-7127.

1972 MAZDA WITH GALAXY CAB over camper, $2995. 658-5188.

10' HARDTOP TENT TRAILER, $325. 669 Kenneth Street.

10' camper, 2 double beds plus one bunk, sink, stove, ice-box. 382-2794.

16' SHASTA TRAVEL TRAILER. 642-3344.

168 CAMPERS, TRAILERS AND MOTOR HOMES

14' CORSAIR TRAILER, SLEEPS 6. Electric brakes. Good condition. Also 1969 Ford ½-ton, 360, 4-speed, fully equipped for towing, with canopy. Will sell separately. 478-7522.

10' GOLD LINE CAMPER, TOIlet, stove and fridge. $1895. 1970 Ford 250 ¾-ton 4-speed transmission. $2500. 385-2987.

15' TRAILER, VERY GOOD CONdition. Must be seen to be appreciated. No reasonable offer refused. 592-6165.

8'6" SECURITY CAB-OVER camper. Good condition. $1095 or offers. 238 Stormont Rd. 479-4494.

HARDTOP TENT TRAILER. 1 year old. Sleeps 5. Asking $600. 478-4085.

14' TRAVEL TRAILER. SLEEPS 4. $995. Phone 656-1511. 3116 Harriet.

16' GLENDALE, BRAKES, 3-burner stove, sleeps 6, excellent condition. 478-7356.

16' KUSTOM KOACH TRAILER Complete with equalizer hitch and mirrors, $1,700. 478-2835.

1971 SOUTH PARK 17' TRAILER. Excellent condition. Shower, CSA approved. 477-3427.

HUNTER SPECIAL, 8' CAB-OVER lift up camper. 2-burner propane stove, $450. 478-7458.

TOTE-EM
TRAILER SALES
478-1041 Days 384-8791 nights

CUSTOM BUILT CREW CAB camper, built to fit 6½' box, sleeps 6. Loaded with extras. 658-5929.

17' GOLDEN FALCON. SLEEPS 6. Stove, oven, fridge, toilet. Top condition. $1600. 592-1092.

TENT TRAILER FOR RENT, $25 per week. Phone 479-2886 after 5:30 p.m.

PICKUP BOX UTILITY TRAILER, $50. 386-8507.

MIGHTY MIDGET TRAILER hitch. Used 1 season. 477-5328.

CENTURY HARDTOP TRAILER, completely equipped. 477-5752

CENTURY HARDTOP TRAILER, A-1 condition, $550. 385-8870.

169 MOBILE HOMES AND PARKS

BOB'S TRAILERS

16 LO LINER, brakes, control wired to your car — complete $2235

18 TANDEM complete $3845

10'6" CAMPER, reg. $2795
Now $2650

Many more NEW and USED nuits PRICED TO CLEAR
MARLETTE PARKWOOD
FOUR SEASONS

12' and double wide MOBILE HOMES

24-44 FOUR SEASONS, set up in our park, just move in at $14,950

EAZLIFT HITCHES installed

386-3623 478-4979

TRIANGLE HOMES LTD.

GENERAL
The ultimate in a mobile home. 12x68 General. Raised LR with brick feature wall and electric fireplace. Sheer floor length drapes, woodgrain panelling, shag wall-to-wall, plush velvet furnishings! This 3-bdrm. General features built-in drawers, full wardrobes, vinyl accent walls. Separate laundry room with own entrance. Custom cabinetry accents the spacious kitchen and dining area. Built by Boise-Cascade of Penticton.

PREMIER
12x68 2-bdrm. Separate dining room, spacious kitchen adjoining laundry room with entrance, bathroom en suite to master bdrm. Cushion flooring, double sliding windows, fully furnished and draped accented by deep pile shag wall-to-wall!

All our homes are Canadian built and have total certification.

2435 TRANS-CANADA HWY.
478-1774
OPEN 7 DAYS A WEEK
FOR CUSTOMER CONVENIENCE

WAGON TRAIN
ESTATES LTD.
2524 Douglas St., 386-3291
2500 Florence Lake Rd., 478-1796
731 Goldstream Ave., 478-7333

SORRY:
Of the twenty spaces ready for occupancy at "Hidden Valley" 18 spaces are already taken for our homes. 20 more spaces will be ready in September, many are still available now — reserve your space and home promptly, for better choice.

12x60 Chancellor, 2 Bedrooms, large front windows, many option features.

USED HOMES:
12x60 Safeway, owner has moved.
24x36 Can. Princess, in park.
12x52 Velaire, in park.
12x66 Chinook, in park.
and others. Finacing available.

DOUBLE MOBILE
Situated in a most desirable park in Langford and close to bus line. This well appointed two-bedroom, double mobile offers the best in comfort and convenience and inexpensive living. Stove, rugs, curtains and fridge included in the asking price of $12,900. Open to offers.
G. Whiscroft K. Robinson
A. E. LePAGE
BOULTBEE SWEET LTD.,
Hillside Shopping Centre
386-1341

"QUIET ADULT PARK"
Buddy. 1-bedroom, den and verandah. Furnished, like new. Nicely situated on landscaped plot. Ideal for retireds. Early possession. Viewing welcome, offers invited. Leo VanDyk, 386-3585. Metropolitan Realty Ltd.

12X60 MOBILE HOME FOR rent, 2 bedrooms, built-in washer and dryer, 60' sundeck, patio furniture, carport, beautifully landscaped and view of valley and lake. 2500 Florence Lake Road. Phone 478-8079 between 8-9 p.m.

WANTED ¼ TO ½ ACRE WITH electricity and sewer to accommodate 60' trailer. Permanent. Rural, quiet. Reply stating rent required, would also consider buying lot on low down payment. Reply to Victoria Press Box 642.

MOBILE HOMES
10x46 ideal cabin or permanent.
12x60 choice lake-side park, ideal for retired couple.
Shillington's Mobile Home Sales
1261 Goldstream Ave. 478-1509
Office, Ray's Trailer Park

1970 EMBASSY DIPLOMAT. 12x44'. 1-bedroom unfurnished. Skirted with front porch. On leased rural ¼-acre cul-de-sac. Garden and orchard plus small shed. $6500. 478-7680.

12X60 3-BEDROOM SHAMROCK Mobile home, furnished, less than 1-year-old. Excellent condition. Set up in beautiful park. 478-1888 after 5 p.m.

MOBILE HOME, EXCELLENT condition. All set up in adult park. Double size, 22x44. Includes washer and dryer. Excellent financing. 385-5911, W. Bentley.

IN NICE QUIET ADULT PARK, near bus and stores, single and double-wide mobile homes. JACKSON'S GOLDSTREAM ESTATES, 974 Goldstream Ave.

10X55 TRAILER PLUS 12X20 ADdition, 3 bedrooms, utility room, partially furnished. $5500 or best offer. Call after 5, 652-3569.

12X55' GENERAL DE LUXE 3-bedroom, skirted, utility shed, located on nice park; view and make an offer. 478-2838.

WELLS O' WEARY TRAILER Lodge, waterfront, 5 miles west of Sooke on West Coast Rd., 385-3674, 642-5465.

SOOKE TRAILER PARK, 7021 Grant Rd. One vacancy, $30. 478-6301.

10X35 MOBILE HOME, FURnished. $4500 or best. 642-3643 to 11 a.m. or 3-5 p.m.

169 MOBILE HOMES AND PARKS

GLENKEY MOBILE HOMES LTD.
Open Daily 10 a.m. to 9 p.m.
Weekends 11 a.m. to 6 p.m.
2705 Douglas St. at Hillside
385-2491 385-2492

GOLDSTREAM
MOBILE HOMES
LTD.
COMMODORE — ATCO HOMES
MODULINE
2885 Trans-Canada Hwy.
478-1751

TWO BEDROOM, 8X42, FURnished, good condition, city bus. 479-4638.

178 SUMMER RESORTS

FOR RENT, MODERN COTtage, Shawnigan Lakefront, wharf and beach. August 27th. 384-6968 Monday only.

THETIS ISLAND
Overbury Farm Resort
Housekeeping units, $55 to $100 weekly. Phone 246-9769 evenings.

ON COWICHAN LAKE, RUSTIC beach cottage, private float, rowboat supplied. Available from August 28. 749-3578.

MODERN COTTAGE, MILL BAY area, August 26 to September 2, $50. Or $100 per month yearly. 383-3360.

COTTAGE ON COWICHAN LAKE, with boat $75 week. Available August 26th to Sept. 2 385-7337.

SHAWNIGAN LAKE FRONT COTtage September, $30 per week. Phone 477-6722.

CABIN, RENT WEEKLY OR permanent. Shore Acres Marina, Mill Bay, 743-2371.

181 TOURIST ACCOMMODATION

2-BEDROOM TRAILERS. AIR, heat, dishes, etc. Reserve now for vacation, Easter, Labor, Christmas, any time. On Intercoastal Waterway. Boat ramp, 1 minute walk to beach. You furnish linens. First set of linens furnished May 15th-Sept. 15th. Summer rates 7 nights $80. After Labor, 7 nights $50, by month $165 plus tax Near Marineland of Florida, south of St. Augustine and Disneyworld. Tourists, children and pets welcome. Contact Red Bass Trailer Park, Rt. 1, Box 86-A1 So., St. Augustine, Fla. 32084. Phone 824-4172.

185 CONVALESCENT AND REST HOMES

2 SEMI-PRIVATE ROOMS AND living room, no steps, for lady needing attention. Reasonable rate. Excellent meals. Tray service, laundry. Welcome to visit. 384-1750.

LOVING CARE FOR MOTHER and father. Sunny semi-private rooms, excellent meals. Call Mrs. Niemela, Sunshine Rest Home, 388-7426.

GOOD CARE FOR LADIES OR gentlemen. Private or semi. Excellent meals in nice area near Government House. 382-0250.

CHARMING ACCOMMODATION, ladies, no stairs, nutritious meals, kindly attention. 384-0693.

LOVELY ROOM FOR ELDERLY person. Kind attention. Mrs. Brown, 385-2398.

LOVING CARE FOR MOTHER or father. Call Mrs. Mack, 383-9315. Fairfield Rest Home.

OAK BAY NEAR SEA AND park, private room for lady or gentleman. 652-3497.

190 ROOM AND BOARD

PRIVATE AND SEMI-PRIVATE bright rooms available for senior citizens. Reasonable rates. Excellent meals. Home care. Come and see us or phone 383-1352, Sheffield Manor.

THE GLENSHIEL HOTEL offers full hotel services to retired guests. Reasonable rates include 3 excellent meals, afternoon tea, elevator and TV lounge. Close to downtown and Beacon Hill Park. 383-4164.

CRAIGMYLE — GOOD FOOD and accommodation at reasonable prices. Quiet, friendly atmosphere. 386-6903.

WORKING MOTHER WITH INfant needing a home. Room and board with babysitting. Jubilee area. 384-8495.

ROOM AND BOARD FOR MAhome for working mother and young child. Day care included. 386-9740.

LADY WITH 3 CHILDREN HAS large rooming house to share. Reasonable room and board. 485-4924.

ROO MAND BOARD FOR MAture person, good food, quiet home. 382-9678.

LOVELY, LARGE BRIGHT room. Semi-private. De luxe home. Excellent meals. 385-2398.

PRIVATE HOME FOR RETIRED gentleman only. Needs home care. 384-8760.

RETIRED PERSON OR COUPLE, private or semi. Private bath. 479-8041.

ROOM AND BOARD IN QUIET home. Close to bus, shopping centre. 388-6886.

PRIVATE ROOMS, TV, laundry, central, good food, 1325 Johnson. 385-3547.

ROOM AND BOARD, 5 MINUTES from town. $90, $80 month. 386-8520.

LARGE BEDSITTING ROOM, board included. Suit elderly couple or person. 598-4603.

193 ROOMS TO RENT

FURNISHED
737 VANCOUVER STREET
$50
Men Only
P. R. Brown and Sons Limited
762 Fort Street 385-3435

HARRIS GREEN APT.
Clean rooms, $18 a week and up. Parking, kitchen facilities, laundry. Right downtown at 921 Pandora. 386-9083.

NEAR JUBILEE BEDSITTING room, share kitchen and bath with two ladies. Available now, $55. 386-61911

ROOMS, SINGLE $4 UP.
Breakfast available.
Roccabella Guest House
777 Blanshard 385-9030

PLEASANT ACCOMMODATION for single girls, private bedrooms in large house. Fairfield near sea, bus and stores, $45, $55. 388-9364.

NEW ENGLAND HOTEL, QUIET, clean rooms. Downtown. Reasonable rates. 1312 Gov't St., 382-1825.

OXFORD HOTEL — 777 FORT ST. Low priced downtown housekeeping rooms. 384-5751.

ROOM FOR WORKING LADY with kitchen facilities. Fairfield area. Phone after 6 p.m., 382-6589.

SMALL PANELLED, ALL found, $56. Bus. 1303 Gladstone. 382-6728.

CLEAN SLEEPING ROOM, working man only, $12 weekly. 383-7919.

ONE LARGE ROOM WITH small kitchen, bathroom, shower. $60 monthly. 385-6943.

SLEEPING ROOM IN QUIET home. By week or month. 384-8795.

ROOM WITH KITCHEN privileges. 382-9997.

$38 MONTH. BEAUTIFUL SLEEPing room. 2739 Fifth St. 382-3474.

SLEEPING ROOM, CLEAN, COMfortable. 382-8458.

194 ROOMS WANTED

SINGLE LADY WOULD LIKE unfurnished housekeeping room or reduced rent in exchange for entire garden maintenance. Retired couple preferred. 592-7562.

197 HOUSEKEEPING ROOMS TO RENT

RITZ HOTEL
Convenient downtown location
Elevator service — cablevision
Daily, weekly or monthly rates
710 Fort St. 383-1021

CLOSE IN. 941 KINGS RD. Large room, share kitchen. $55. 382-0480, 479-5641.

ACCOMMODATION FOR U.VIC girls. $60. 385-4520.

SMALL ROOM. ALL FOUND, older man only, $35. 383-0552.

197 HOUSEKEEPING ROOMS TO RENT

1037 SOUTHGATE
Ladies only. Nicely furnished. Includes all utilities.
DON STRIPLING 386-1361
CANADA PERMANENT RENTALS

$75—SEPT. 1ST. 2-ROOM FURnished suite, fridge, range and sink. $40—Sept. 1st. 1 furnished room. St. Helens. 828 Courtney Street. 383-8437.

LARGE ROOM WITH KITCHENette. Middle-aged or elderly lady. On Carberry Gardens off Fort. September 1st. $50. 477-5878.

GORGE DISTRICT. FURNISHED room, fridge, hot plate, quiet, all found. Mature middleaged business man only. $65. 388-9490.

2 ROOMS. SHARE BATH. FOR single working person. $75. Utilities included. 385-1401 for information.

FURNISHED, LARGE HOUSEkeeping room. Separate kitchen. For 1 or 2. $80. Close in. 383-4387, 5 p.m.-7 p.m.

AVAILABLE SEPT. FIRST — Nice, large furnished, housekeeping room for quiet gentleman. $50. 382-4946.

HOUSEKEEPING ROOM, KITCHenette. Mature woman. Share bath with lady. Main floor. September first. 382-5725.

SEAVIEW—BEACON HILL PARK. Very large room, kitchen facilities, laundry. $70-$80. Unfurnished. 15 Olympia Avenue.

HOUSEKEEPING ROOM WALKing distance to town and park. 235 Government. 384-1663.

FURNISHED ROOM FOR GENtleman including utilities, $55. September 1. 127 Menzies. 478-3649.

NEAR FORT-COOK, FRIDGE, stove, sink, free cablevision, parking. 384-5920.

199 HOUSEKEEPING ROOMS WANTED

FEMALE STUDENT SEEKING furnished light housekeeping accommodation within walking distance of Camosun College. Reply Victoria Press Box 605.

200 APARTMENTS TO RENT UNFURNISHED

VISTA VILLA VISTA VILLA

VISTA VILLA
734 LAMPSON STREET

One bedroom suites $142.

LUXURIOUS

—Quiet area
—Free parking
—Wall to wall carpeting
—Wrought iron electric fireplaces
—Private balconies
—Soundproofing
—Excellent bus service

RESIDENT MANAGER
382-9666

KER AND STEPHENSON LIMITED
385-3411

VISTA VILLA VISTA VILLA

Apartment Hunting Can Be a Puzzle
LET US HELP YOU PUT IT TOGETHER
OLYMPIC'S COURT
827 Selkirk Street
WALL-TO-WALL CARPETS
SEPARATE ENTRANCES
ALL UTILITIES INCLUDED
$132-$141
Contact Caretaker 382-5586
or
A. E. LePage Boultbee Sweet Ltd.
Hillside Shopping Centre
386-1341

COMPARE OUR RENT FOR REAL APARTMENT VALUE
High location; large suites; carpets, drapes, free parking, cablevision; excellent shopping; bus stop at door. Available September 1.
BACHELOR SUITE $118
1-BEDROOM SUITES FROM $134
OAKVIEW MANOR 3420 QUADRA
Phone 383-9393 or Rental Agents:
P. R. BROWN and SONS
762 Fort Street 385-3435

GRANADA COURT
1233 FAIRFIELD ROAD
1-bedroom from $135
2-bedroom from $190
Spacious and luxurious
Controlled entrance
KER and STEPHENSON LIMITED
385-3411

COLONY PARK MANOR
1680 Poplar
UNIVERSITY DISTRICT
1 bedroom suite 160
1 bedroom suite 165
top floor
1 only 2-bedroom suite $185
1st floor
SWIMMING POOL, SAUNA
HYDROTHERAPY
AND RECREATION ROOM
477-1711

CROFT HOUSE
128 CROFT ST.
Near sea — building — shopping. Spacious well-maintained suites with every convenience.
Resident Caretaker, 382-8096
1 Bedroom — $128
A. BERNARD and CO. LTD.
655 Fort St. 384-9335

HAMPSHIRE HOUSE
1159 BEACH DRIVE
Large, approximately 1300 square feet, luxury two-bedroom suite, with seclusion and magnificent view. Den, two baths and fireplace.
Phone 598-4014
or contact:
P. R. BROWN and SONS LTD.
762 Fort Street 385-3435

DOVER HOUSE
1138 YATES STREET
$129
1-bedroom suite
$171
Large 2-bedroom suite (1,000 sq. ft.). Shag carpets, sauna, close to city centre.
Rental Agents:
P. R. Brown and Sons Ltd.
762 Fort St. 385-3435

GRANT HEIGHTS APARTMENTS
1265 GRANT STREET
$117.00
1-bedroom suite
Phone 385-2191
P. R. BROWN AND SONS LTD.
762 Fort St. 385-3435

BAYSHORE COURT
912 SELKIRK
NEW WATERFRONT APT.
Close to downtown
1-bedroom from $135
386-0517 592-7678 or 385-0611
Abaco Property Management Ltd.

YOUR BEST RENTAL VALUE
KINGSTON APTS.—325 Kingston St. near Parl. Bldgs. Lrg. 1-BR Cor. Ste. with balcony. Adults $120. Contact Mgr. Ste. 12. 384-3294 or S. W. ANDERSON LTD. 384-9328

ASCOT APARTMENTS — COMfortable older style 1-bedroom apts. downtown. Suitable for older couple. Rent $95.
A. BERNARD AND CO. LTD.
655 Fort St 384-9335

OAKWOOD COURT, ESQUIMALT Plaza area. Large bachelor suite all utilities paid, $125. Available Sept. 1st. To view, 478-8173.

FAIRFIELD, LARGE 1-BEDroom suite with balcony fridge and stove. $150. 404 Linden Ave. 385-1834.

1-BEDROOM SUITE, ESQUIMALT convenient location, quiet adults, $95 per month. 614½ Nelson St 479-3554.

ONE BEDROOM, BASEMENT suite, $60 month. 16 Government St.

1-BEDROOM SUITE, $125, 2170 Haultain, Oak Bay, adults, 382-3720.

200 APARTMENTS TO RENT UNFURNISHED

P. R. BROWN RENTALS
"The People to See—
P.R.B."

1-BEDROOM SUITES

$105—Mountain View Apts. 614 Esquimalt Rd. 1 child welcome. Phone 385-3435.
$115—Grant Heights Apts. 1265 Grant St. Ph. 385-2191.
$118—Shelley Manor, 1250 Richardson St. Ph. 388-6078.
$119—Sunridge Apts., 1244 Balmoral Rd. Ph. 383-5555.
$128—Carolwood Apts. 1381 Pandora Ave. Top floor. Ph. 382-1498.
$129—Dover House, 1138 Yates St. Short shag W-W carpet; controlled entrance. Ph. 388-4874.
$130—Royal Lynnwood Apts. 1310 Hillside Ave. W-W. On Bus line. Phone: 385-8454.
$130—Coral Shores, 1466 Dallas Rd. Waterfront suite for mature couple. Ph. 382-1071.
$131—Senator Apts., 1764 Oak Bay Ave., on bus line. Ph. 388-4801.
$132—Cherry Blossom Court, 310 St. James St. New block, W-W, close to shopping, sea and on bus line. Also bachelor suite—$112. Ph. 382-4546.
$134—Oakview Manor, 3420 Quadra St. W-W. 3 mins. to supermarket; on bus line. Also bachelor suite $118. Ph. 383-9393.

2-BEDROOM SUITES

$171—Dover House. 1138 Yates St. Large suite. Ph. 388-4874.

TRANSPORTATION AVAILABLE

P. R. BROWN AND SONS
762 Fort St. 385-3435

BRAND NEW—NOW RENTING
BROOKSIDE MANOR
Park outlook, quiet location close to Jubilee area. 84 large de luxe suites.
—Hydro therapy pool
—Sauna bath
—Exercise room
—Billiard room, games room
—Hobby room, workshop
—Covered parking
—Two elevators
—Concrete floors
—Excellent soundproofing
BACHELOR from $119
ONE-BEDROOM from $139
ONE-BEDROOM AND DEN from $159
TWO-BEDROOM from $178
TWO-BEDROOM AND TWO BATH from $195
All suites contain shag carpeting and luxury appointments.
For further information call:
Mr. R. Bowlby
No. 302—2623 Richmond Rd.
598-1121

OAK BAY
WINCHESTER COURT
CLOSE TO UNIVERSITY BUS ROUTES, SHOPPING AND RECREATION AREAS.
"Beautiful Courtyard Entrance"
—92 de luxe extra spacious suites
—Quality wall-to-wall carpeting
—Concrete floors, double walls
—REC. ROOM WITH BILLIARD AND BRIDGE TABLES
—SAUNA ROOM
—WORKSHOP
—Walnut kitchen cabinets
—Feature wall, china shelves
—Colored appliances
—Cushion floor, kitchen and bath
—Generous living areas
—All suites include heat, cablevision, drapes, storage, parking
—Courteous resident managers
BACHELOR $120
ONE-BEDROOM from $135
Call Mr. and Mrs. N. Demmons
311—1063 Foul Bay Rd. — 592-4653

PARK PACIFIC APTS. LTD.
For details and transportation to view all above suites, call
Mr. R. Bowlby, Prop. Mgr.
598-1121

CHARTER HOUSE
435 Michigan
384-8923

REGENT TOWERS
415 Michigan
383-6216
AVAILABLE
—Bachelors
—1-bedrooms
—2-bedrooms
—Swimming pool
—Covered parking
—Cablevision
—Located in spacious well-kept grounds
—Pleasant stroll to downtown
—Choice ocean view

All Rental Enquiries Welcome
Managed by
NORTH WEST TRUST
386-3534

FREE
RENT NOW
ONE MONTH FREE
YORK MANOR
121 RENDALL
DE LUXE SUITES
WALL-TO-WALL CARPETING
COLORED APPLIANCES
ELEVATOR
THERAPEUTIC POOL
FREE OFFSTREET PARKING
INCLUDES HEAT, WATER AND CABLEVISION
BACHELOR SUITES FROM $114
ONE BEDROOM FROM $132
RESIDENT MANAGER
384-1214
CANADA PERMANENT

THE
PRINCESS PATRICIA
701 - 703 Esquimalt Rd.
and Inner Harbor
View the Blue Pacific
From our Spacious Suites
—Cablevision
—Lounge
—Sauna
—Controlled Entrances
—Sound proofing
—Recreation Room
—Child 2 and under welcome
Inquiries 9 a.m. to 8 p.m.
Phone 382-2223

We are offering a limited number of condominium units for rent. These are ideal for a small family up to 2 children, with no pets. Each unit has stove, fridge, washer and dryer, w-w shag carpeting, 3 bedrooms, 2 baths. Rent $212 with electric heat guarantee. View SHANGRI-LA ESTATES, 840 Craigflower Road by Resident Manager or call BROWN BROS. AGENCIES LTD., 1125 Blanshard St., 385-8771 Anytime!

LANGFORD-COLWOOD
1 and 2-bedroom deluxe apartments, wall-to-wall carpeting, drapes throughout. All utilities included. 478-2519.

200 APARTMENTS TO RENT UNFURNISHED

"Where Tenants are People Not Numbers on Doors"

BRIERWOOD MANOR
465 NIAGARA
This new building is first in s[...] in Victoria with its spacious [...] carpeted suites, complete wi[...] door fridges and many other [...] tures.
BACHELOR [...]
1 BEDROOM [...]
Resident Manager's special a[...] able on limited number of one [...] room suites.
Resident Manager 388[...]

GLENWOOD
APARTMENTS
206 Oswego
Near sea, park and city centr[...] popular James Bay. Modern [...] maintained building — no chil[...] or pets.
1 BEDROOM [...]
Resident Manager 383[...]

FORT ELFORD APTS
1410 Elford
Quiet modern block convenie[...] situated for transportation [...] shopping. No extras, light, po[...] cablevision and parking all in[...] ed in rents.
BACHELOR [...]
BACHELOR, PART. FURN. [...]
FURN. [...]
Resident Manager 385[...]

HARRISON HOUSE
1417 Harrison
Modern block in convenient [...] for transportation and shopp[...] Plenty of parking, good r[...] value.
1 BEDROOM [...]
2 BEDROOM [...]
Resident Manager's special a[...] able on a limited number of [...] bedroom suites.
Resident Manager 383[...]

ROYAL RICHMOND
1720 Richmond
Modern new building in desir[...] location near Jubilee Hosp[...] shopping and transportation, [...] extras, light, power, cablevi[...] and parking included in rents.
BACHELOR [...]
2 BEDROOM [...]
Resident Manager 383[...]

NOTTINGHAM COURT
1635 Cook St.
New under construction avail[...] 15 November.
1 BEDROOM [...]
2 BEDROOM [...]

LEELA HEIGHTS
1527 Fort
Convenient location at Oak [...] Junction for transportation [...] shopping in modern building.
1 BEDROOM [...]
Resident Manager 384[...]

MONTREAL TRUST
386-2111 1065 [...]

FOR COMFORT AND SERVI[...]
1653 OAK BAY—PARK AVE.
Spacious—well maintained.
2-Bedr.—$160
1-Bedr.—$140
Resident Caretaker 388-5736

1660 FORT ST. — King Ar[...] Apts. Spacious — well maintai[...]
2-Bedr.—$160
Resident Caretaker 384-8544

1235 BALMORAL—Springridge Apts. Spacious. Spotless — wal[...] wall.
Bachelor — $106
Resident Caretaker 382-1742

A. BERNARD and CO. LT[...]
655 Fort St. 384-9[...]

CARRIAGE HOUSE
1020 BURDETT ST.
Excellent location within wal[...] distance to town. Guaranteed [...] rent increase for 2 years. W-W [...] carpeting, balconies, free park[...] 2-door fridges, therapy pool [...] sauna baths. One bedroom f[...] $135. and 2 B.R. from $185 a[...] Sept. 1st. Call BROWN BROS. BLANSHARD, 385-8771 anytime [...] an appointment to view.

VILLAGE MANOR
2056 OAK BAY AVE.
One only two bedroom suite a[...] able immediately at $190 in [...] modern building situated close [...] stores and transportation. RE[...] INCLUDES HYDRO, heat, park[...] cablevision, balconies and [...] carpeting. For more informat[...] call the resident manager [...] BROWN BROS. ON BLANSHA[...] 385-8771 Anytime!

GRENADIER MANOR
1537 BELCHER AVE.
Lovely modern one bedroom su[...] in this quiet building on a q[...] street near bus route and sh[...] ping. Adults only, no pets. F[...] $130 and available immediat[...] Call Resident Manager or BRO[...] BROS. ON BLANSHARD, 385-[...] Anytime!

LONDON FLATS
1321 BROAD ST.
A very unique downtown locat[...] New w-w carpeting, controlled [...] trance, sundeck elec. range [...] fridge. One bedroom $125 [...] bach. $120. Call BROWN BR[...] ON BLANSHARD, 385-8771 for [...] appointment to view.

ENJOY VICTORIA
IN COOL QUIET
DUNSMUIR HOUSE
(Off Esquimalt Rd.)
GARDEN-LIKE SETTING ON THE OCEAN
LARGE PATIOS
Suites Available Now
Congenial Res. Mgr.
831 Dunsmuir Rd. 388-[...]

HAMPSHIRE HOUSE
1159 BEACH DRIVE
Large, approximately 7300 squ[...] feet, luxury two-bedroom su[...] with seclusion and magnific[...] view. Den, two baths and f[...] place.
Phone 598-4014
or contact:
P. R. BROWN and SONS LTD
762 Fort Street 385-[...]

FAIRVIEW MANOR
505 TRUTCH
1 bedroom suite, third floor $[...]
2 bedroom suite, fourth floor [...] lovely view
Contact Res. Managers
Mr. and Mrs. Bayliss — 388-5[...]
BUILDERS AND DEVELOPE[...]

OCEAN PROP. MANAGEME[...]
THE ROYAL SCOT — 425 Queb[...]
Studio (4th fl.) [...]
Manager: G. Arnold
Phone 385-3543
CENTRAL MANOR — 1230 Fort
1 BR ste (2nd fl.) [...]
Manager: B. Matthews.
Phone 382-7505.

GOODACRE TOWERS
350 and 360 DOUGLAS S[...]
Directly opposite Goodacre L[...] in beautiful Beacon Hill Park. [...] tomary highrise amenities. Stu[...] 1 bedrooms and bachelor [...] ture adults only. Sorry no p[...] For further rental informa[...] phone 385-8111, 9 to 5.

MOUNTAIN VIEW
APARTMENTS
614 ESQUIMALT ROAD
$105
One-Bedroom suite. One child welcome.
P. R. BROWN and SONS LTD
762 Fort Street 385-[...]

VAN MEARE MANOR
1013 Vancouver St.
Quiet block, walking dista[...] Modern, spacious suites. 1 Bd[...] $135. Inc. heat, cable and laun[...] See Caretaker of Royal Trust [...] 388-4311.

MODERN SELF CONTAIN[...] bachelor suite, Esquimalt. B[...] ness person only, $65. 384-2034.

ONE-BEDROOM, LOW[...] floor, $115 month, Richmond [...] Fairfield. 384-0894.

200 APARTMENTS TO RENT UNFURNISHED

P. R. BROWN RENTALS
"The People to See— P.R.B."

1-BEDROOM SUITES

$105—Mountain View Apts. 614 Esquimalt Rd. 1 child welcome. Phone 385-3435.

$115—Grant Heights Apts. 1265 Grant St. Ph. 385-2191.

$118—Shelley Manor, 1250 Richardson St. Ph. 388-6078.

$119—Sunridge Apts., 1244 Balmoral Rd. Ph. 383-5555.

$128—Carolwood Apts. 1381 Pandora Ave. Top floor. Ph. 382-1498.

$129—Dover House, 1138 Yates St. Short shag W-W carpet; controlled entrance. Ph. 388-4874.

$130—Royal Lynnwood Apts. 1310 Hillside Ave. W-W. On Bus line. Phone: 385-8454.

$130—Coral Shores, 1466 Dallas Rd. Waterfront suite for mature couple. Ph. 382-1071.

$131—Senator Apts., 1764 Oak Bay Ave., on bus line. Ph. 388-4801.

$132—Cherry Blossom Court, 310 St. James St. New block, W-W, close to shopping, sea and on bus line. Also bachelor suite—$112. Ph. 382-4546.

$134—Oakview Manor, 3420 Quadra St. W-W. 3 mins. to supermarket; on bus line. Also bachelor suite $118. Ph. 383-9393.

2-BEDROOM SUITES

$171—Dover House, 1138 Yates St. Large suite. Ph. 388-4874.

TRANSPORTATION AVAILABLE

P. R. BROWN AND SONS
762 Fort St. 385-3435

BRAND NEW—NOW RENTING
BROOKSIDE MANOR
Park outlook, quiet location close to Jubilee area. 84 large de luxe suites.
—Hydro therapy pool
—Sauna bath
—Exercise room
—Billiard room, games room
—Hobby room, workshop
—Covered parking
—Two elevators
—Concrete floors
—Excellent soundproofing
BACHELOR from $119
ONE-BEDROOM from $139
ONE-BEDROOM AND DEN from $159
TWO-BEDROOM from $178
TWO-BEDROOM AND TWO BATH from $195
All suites contain shag carpeting and luxury appointments.
For further information call: Mr. R. Bowlby No. 302—2623 Richmond Rd. 598-1121

OAK BAY
WINCHESTER COURT
CLOSE TO UNIVERSITY BUS ROUTES, SHOPPING AND RECREATION AREAS.
"Beautiful Courtyard Entrance"
—92 de luxe extra spacious suites
—Quality wall-to-wall carpeting
—Concrete floors, double walls
—REC. ROOM WITH BILLIARD AND BRIDGE TABLES
—SAUNA ROOM
—WORKSHOP
—Walnut kitchen cabinets
—Feature wall, china shelves
—Colored appliances
—Cushion floor, kitchen and bath
—Generous living areas
—All suites include heat, cablevision, drapes, storage, parking
—Courteous resident managers
BACHELOR $120
ONE-BEDROOM from $135
Call Mr. and Mrs. N. Demmons 311—1063 Foul Bay Rd. — 592-4653

PARK PACIFIC APTS. LTD.
For details and transportation to view all above suites, call Mr. R. Bowlby, Prop. Mgr. 598-1121

CHARTER HOUSE
435 Michigan
384-8923

REGENT TOWERS
415 Michigan
383-6216
AVAILABLE
-Bachelors
-1-bedrooms
-2-bedrooms
-Swimming pool
-Covered parking
-Cablevision
-Located in spacious well-kept grounds
-Pleasant stroll to downtown
-Choice ocean view

All Rental Enquiries Welcome
Managed by NORTH WEST TRUST
386-3534

FREE
RENT NOW
ONE MONTH FREE
YORK MANOR
121 RENDALL
DE LUXE SUITES
WALL-TO-WALL CARPETING
COLORED APPLIANCES
ELEVATOR
THERAPEUTIC POOL
FREE OFFSTREET PARKING
INCLUDES HEAT, WATER AND CABLEVISION
BACHELOR SUITES FROM $114
ONE BEDROOM FROM $132
RESIDENT MANAGER
384-1214
CANADA PERMANENT

THE PRINCESS PATRICIA
701 - 703 Esquimalt Rd. and Inner Harbor
View the Blue Pacific From our Spacious Suites
-Cablevision
-Lounge
-Sauna
-Controlled Entrances
-Sound proofing
-Recreation Room
-Child 2 and under welcome
Inquiries 9 a.m. to 8 p.m.
Phone 382-2223

We are offering a limited number of condominium units for rent. These are ideal for a small family up to 2 children, with no pets. Each unit has stove, fridge, washer and dryer, w-w shag carpeting, 3 bedrooms, 2 baths. Rent $212 with electric heat guarantee. View SHANGRI-LA ESTATES, 840 Craigflower Road by Resident Manager or call BROWN BROS. AGENCIES LTD., 1125 Blanshard St., 385-8771 Anytime!

LANGFORD-COLWOOD and 2-bedroom deluxe apartments, wall-to-wall carpeting, drapes throughout. All utilities included. 478-2519.

200 APARTMENTS TO RENT UNFURNISHED

"Where Tenants are People Not Numbers on Doors"

BRIERWOOD MANOR
465 NIAGARA
This new building is first in space in Victoria with its spacious shag carpeted suites, complete with 2 door fridges and many other features.
BACHELOR $110
1 BEDROOM $135
Resident Manager's special available on limited number of one bedroom suites.
Resident Manager 388-9812

GLENWOOD APARTMENTS
206 Oswego
Near sea, park and city centre in popular James Bay. Modern well maintained building — no children or pets.
1 BEDROOM $130
Resident Manager 383-8508

FORT ELFORD APTS.
1410 Elford
Quiet modern block conveniently situated for transportation and shopping. No extras, light, power, cablevision and parking all included in rents.
BACHELOR $120
BACHELOR, PART. FURN. $125
FURN. $125
Resident Manager 385-8228

HARRISON HOUSE
1417 Harrison
Modern block in convenient area for transportation and shopping. Plenty of parking, good rental value.
1 BEDROOM $130
2 BEDROOM $170
Resident Manager's special available on a limited number of one bedroom suites.
Resident Manager 383-5733

ROYAL RICHMOND
1720 Richmond
Modern new building in desirable location near Jubilee Hospital, shopping and transportation. No extras, light, power, cablevision and parking included in rents.
BACHELOR $118
2 BEDROOM $170
Resident Manager 383-4527

NOTTINGHAM COURT
1635 Cook St.
New under construction available 15 November.
1 BEDROOM $128
2 BEDROOM $150

LEELA HEIGHTS
1527 Fort
Convenient location at Oak Bay Junction for transportation and shopping in modern building.
1 BEDROOM $125
Resident Manager 384-7981

MONTREAL TRUST
386-2111 1065 Fort

FOR COMFORT AND SERVICE

1653 OAK BAY—PARK AVE. Spacious—well maintained.
2-Bedr.—$160
1-Bedr.—$140
Resident Caretaker 388-5736

1660 FORT ST. — King Arthur Apts. Spacious — well maintained.
2-Bedr.—$160
Resident Caretaker 384-8544

1235 BALMORAL—Springridge Apts. Spacious. Spotless — wall-to-wall.
Bachelor — $106
Resident Caretaker 382-1742

A. BERNARD and CO. LTD.
655 Fort St. 384-9335

CARRIAGE HOUSE
1020 BURDETT ST.
Excellent location within walking distance to town. Guaranteed no rent increase for 2 years. W-W shag carpeting, balconies, free parking, 2-door fridges, therapy pool and sauna baths. One bedroom from $135, and 2 B.R. from $185 avail. Sept. 1st. Call BROWN BROS. ON BLANSHARD, 385-8771 anytime for an appointment to view.

VILLAGE MANOR
2056 OAK BAY AVE.
One only two bedroom suite available immediately at $190 in this modern building situated close to stores and transportation. RENT INCLUDES HYDRO, heat, parking cablevision, balconies and w-w carpeting. For more information, call the resident manager or BROWN BROS. ON BLANSHARD, 385-8771 Anytime!

GRENADIER MANOR
1537 BELCHER AVE.
Lovely modern one bedroom suites in this quiet building on a quiet street near bus route and shopping. Adults only, no pets. From $130 and available immediately. Call Resident Manager or BROWN BROS. ON BLANSHARD, 385-8771 Anytime!

LONDON FLATS
1321 BROAD ST.
A very unique downtown location. New w-w carpeting, controlled entrance, sundeck elec. range and fridge. One bedroom $125 and bach. $120. Call BROWN BROS. ON BLANSHARD, 385-8771 for an appointment to view.

ENJOY VICTORIA
IN COOL QUIET
DUNSMUIR HOUSE
(Off Esquimalt Rd.)
GARDEN-LIKE SETTING ON THE OCEAN
LARGE PATIOS
Suites Available Now
Congenial Res. Mgr.
831 Dunsmuir Rd. 388-4943

HAMPSHIRE HOUSE
1159 BEACH DRIVE
Large, approximately 7300 square feet, luxury two-bedroom suite, with seclusion and magnificent view. Den, two baths and fireplace.
Phone 598-4014
or contact:
P. R. BROWN and SONS LTD.
762 Fort Street 385-3435

FAIRVIEW MANOR
505 TRUTCH
1 bedroom suite, third floor $145.
2 bedroom suite, fourth floor with lovely view $175
Contact Res. Managers
Mr. and Mrs. Bayliss — 388-5833
BUILDERS AND DEVELOPERS

OCEAN PROP. MANAGEMENT
THE ROYAL SCOT — 425 Quebec Studio (4th fl.) $130
Manager: G. Arnold Phone 385-3543
CENTRAL MANOR — 1230 Fort 1 BR ste (2nd fl.) $126
Manager: B. Matthews. Phone 382-7505.

GOODACRE TOWERS
350 and 360 DOUGLAS ST.
Directly opposite Goodacre Lake in beautiful Beacon Hill Park. Customary highrise amenities. Studio, 1 bedrooms and bachelor. Mature adults only. Sorry no pets. For further rental information phone 385-8111, 9 to 5.

MOUNTAIN VIEW APARTMENTS
614 ESQUIMALT ROAD
$105
One-Bedroom suite. One child welcome.
P. R. BROWN and SONS LTD.
762 Fort Street 385-3435

VAN MEARE MANOR
1013 Vancouver St.
Quiet block, walking distance. Modern, spacious suites. 1 Bdrm. $135. Inc. heat, cable and laundry. See Caretaker of Royal Trust — 388-4311.

MODERN SELF CONTAINED bachelor suite, Esquimalt. Business person only, $65. 384-2034.

ONE-BEDROOM, LOWER floor, $115 month, Richmond and Fairfield. 384-0894.

200 APARTMENTS TO RENT UNFURNISHED

THE SEAGATE

707 ESQUIMALT ROAD

ON VICTORIA'S HARBOR WATERFRONT WITH VIEWS OF HARBOR, OCEAN, AND OLYMPIC MOUNTAINS

WITH VERY LARGE INDOOR HEATED SWIMMING POOL AND HYDROTHERAPY POOL

A FULL SCALE HEALTH SPA WITH PROFESSIONAL STAFF

ALL SUITES HAVE LUXURIOUS LONG SHAG CARPETING

ADULTS ONLY NO PETS

ONE BEDROOM SUITES
$140 - $160

Resident Manager, 383-1731
Diamond Developments Ltd.

TUDOR ESTATES LTD.
2030 Douglas St.

ST. MARGARETS
1830 Fern St.
This modern apartment building situated at the corner of Fort and Fern offers all of the modern apartment facilities plus heated indoor pool, therapy pool, saunas and rec. room. To view phone or visit the Resident Manager, Suite 110, 385-0201, or Assistant Manager, Suite 128, 388-9052.
One bedroom from $136.
Available Sept. 1st.
1 only ground floor 2-bedroom, $170.

CHARTWELL HOUSE
1343 Harrison St.
Phone 383-3716
Situated on Harrison St. between Pandora and Yates, this building offers all modern facilities.
1-bedroom from $125.
Sorry! Adults only, no pets.

LORD AND LADY SIMCOE
The Simcoes
"Victoria's Prestige Address"
One and two-bedroom
Furnished or unfurnished
Large heated pool in Delightful Garden Setting
Saunas
Soundproofing
Wall-to-wall carpet
Free outdoor parking
Recreation room
Lounge
Cablevision
Controlled entrances
440-450 Simcoe St. 385-3111

VIEW TOWERS
BACHELOR suites from $87.00
1-BEDROOM suites from $111.00.
SWIRLPOOL and SAUNA
CLOSE to DOWNTOWN
PARKING AVAILABLE.
Resident Manager
A. R. TEMPLETON
382-0922

CAIRN VILLA
Beautiful park-like setting, all modern conveniences. 1 and 2 bedroom suites situated at Lampson and Old Esquimalt Rd. at Highrock Cairn Park. Mature child welcome. For further information, call Manageress, Mrs. Wood, 383-3239 or 598-2764.

SOUTHGATE APTS.
1069 SOUTHGATE STREET
Beautiful, extra large, newly decorated, fully carpeted 1-bedroom corner apartment. Convenient location, near shopping centre, bus. Easy walking distance to Queen Victoria Hospital. Quiet, well-managed. Free cablevision, laundry, heat. $130. Phone Resident Manager, 385-1266.

MARIFIELD PARK
562-6 Simcoe St.
Large beautifully decorated apartment with sunken bath, 12x15 bedrooms, plus wall-to-wall carpets. 1 bedroom from $130. Adults only. No pets. Res. Manager, 383-7628. Goward Development Ltd.

UNIVERSITY GARDEN HOMES
2 or 3-bedroom town houses, 1½ bathrooms, family room opening onto spacious lawn, sundeck and inner court. Parking, heat and hot water. Drapes and cablevision, appliances included. No pets. $225 and $200. 386-6235 or 384-2366.

REGINA APARTMENTS
291 REGINA
Avail. Imm. 1 BR. suite, $118. Call Res. Man. 384-3739 or Bayshore Realty Ltd., 388-6424.

RIDGE APTS., 2120 RIDGE RD. Very attractive, 1-bedroom suite with carpets, drapes, cablevision, etc., $123. Babies welcome. To view call Mr. Krieger, 385-6501.

ROYAL ARMS APARTMENTS
1300 Yates St.
Children Considered
1-bedroom suite from $130. Phone 386-1628.

ONE-BEDROOM SUITE. WALL-to-wall carpet, range, fridge, cablevision, free laundry. Viceroy Apartments. 1009 Fairfield. Adults only. $125. 479-4024, 383-1233.

$115 — 1-BEDROOM SUITE IN modern block. $105 small suite. Controlled entrance, cablevision. Adults only. 250 Oswego. 382-3837.

ARLINGTON COURT, 386-2029
Large 1-bedroom suites, $125 up, hardwood and carpet, 430 Michigan.

SEPTEMBER 1ST, COLWOOD-Langford area. Large 2-bedroom apartment, $140. 2 children welcome. 478-4109.

FOR RENT, 1-BEDROOM SUITE, available September 1st, $100. View 425 Wilson St. or call 382-7049.

QUIET APARTMENT, 2 BEDrooms, $140. (Immediate). 383-7454, 384-1847.

SIDNEY. 1-BEDROOM. FRIDGE, stove, drapes, cablevision, laundry, carpeted. $125.00. 656-5268.

$90, 1-BEDROOM SUITE, ESQUImalt Road. Close to Naden. To view phone 384-3574.

THE CHATELAINE
1-bedroom modern suite, $120. 2-bedroom suite, $150. 383-6809.

FAIRFIELD. UNFURNISHED EXtra large 1 and 2-bedroom. Child welcome. 383-3205.

NO STEPS. 4-ROOM SELF-contained. Available September 15th. $140. 592-9103 evenings.

2-BEDROOM WALL-TO-WALL, fridge, stove, water, heat, Head Street. 382-7365.

ONE-BEDROOM APARTMENT, Belair Apartments, 235 Cook. $115. Phone 382-0716 or 386-8057.

3-ROOM SUITE, 639 ADMIRALS Rd., $95. 4-room suite, 1621 Fernwood, $105. 384-0242.

ESQUIMALT, NEAR NADEN, one and two-bedroom suite, no pets. 656-1779.

ESQUIMALT, NEAR NADEN, DE luxe 3-bedroom suite, available Sept. first, no pets. 656-1779.

1021 COOK ST. (NR. FORT), 1-BR ste. $85. Heated. 1st September. Royal Trust Co. 388-4311.

SPACIOUS 1-BEDROOM SUITE, close in. $80. 386-9373.

2-BEDROOM SUITE, AVAILABLE immediately. $140. 383-7201.

CEDAR HILL-HILLSIDE, $95, 2-bedroom suite, 383-4231.

$90 BACHELOR SUITE 349 COOK St. 383-1015 after 5.

200 APARTMENTS TO RENT UNFURNISHED

WALK TO TOWN
BY
PANDORA GREEN
CORNER PANDORA and CHAMBERS
HAMLET HOUSE
Here is a very modern apt. building near to stores, medical building, opposite Christian Science Church, on bus line and 5-10 minutes walk to town. Lovely one-bedroom suites with balconies, elevator, controlled entrance and all normal luxury features. Rents from $130 per month.
FOR THESE TWO SUITES MAY WE HELP PAY YOUR MOVING COST NOW
PHONE 385-9741
JOHN LUKAZ
J. A. Henderson Realty Ltd.

CAVALIER APTS.
1400 CAMOSUN
This most attractive, larger than average suite, on quiet cul-de-sac, is in spotless condition. Balcony, drapes, heat and cablevision included.
1-Bedroom—$125
2-Bedroom—$160
Resident Caretaker 382-9393

A. BERNARD and Co. LTD.
655 Fort St. 384-9335

SIDNEY VILLA
2360 HENRY AVE. SIDNEY
Extra space available for your boat or trailer.
Two 1-bedroom Suites
Free parking, cablevision, heat, hot water, drapes. Wall-to-wall. Elevator. Controlled entrance. Laundry facilities on each floor. Near marinas, shopping plaza and senior citizens' centre. Sorry, no children or pets. Resident manager, 656-4250 or 386-1508.

CHRISTIE POINT APTS.
PORTAGE INLET
WATERFRONT
2 bedroom adult only suite—fully carpeted $165.00 scenic views.
Also one 2 bedroom adult only $140. 15½ acres landscaped grounds, no through traffic, pool, boat dock, work shop, playgrounds, nursery school.
NO PETS
385-0644 2951 Craigowan Rd.

SPRAGUE CENTRE
Head and Esquimalt Rd.
1—2 Br., Magnificent ocean and city view. Over 1100 sq. ft. Ste. 308 — $190.
1—2 Br. 1100 sq. ft. Ste. 301 — $180.
1—1 Br. Ste. 206 — $125
1—1 Br. ste. 304 — $135
Elevator to all floors and to covered parking. Heat and cablevision inc. Consideration to children. 388-6475 9 a.m.-5 p.m., Mon.-Fri., or 384-1283 after.

DARDENELLES
1445 Fort 383-3335
1-bedroom suites $127, $130
2-bedroom suite $150, $160
(Small child welcome)
No Pets
Balcony, drapes, W-W carpets, colored appliances, parking, elevator.

DAYMER APTS.
2150 CADBORO BAY RD.
Close to shops, school and Jubilee Hospital. On bus line. Heat and cable vision included.
1-Bedroom—$110
2-Bedroom—$135
Contact Ste. 36 - 592-1105

A. BERNARD and Co. LTD.
655 Fort St. 384-9335

HAMLET HOUSE
CHAMBERS and PANDORA
New building with wall-to-wall carpeting, cablevision, balconies, controlled entrance, elevator and close to all modern conveniences. One-bedroom suites availabe now from $130. Call BROWN BROS. ON BLANSHARD, 385-8771 anytime or resident manager.

ROYAL SOVEREIGN
1678 FORT ST.
Sauna Bath, roof-top observation room, suites are spacious and in immaculate condition.
1 Bedroom, $130
Resident caretaker, 382-9064

A. BERNARD and Co. LTD.
655 Fort St. 384-9335

SYLVIA COURT
1485 FORT ST.
You must see these bachelor suites renting from $90 per month. H.W. floors. Includes heat, water and cablevision. On bus line and close to downtown. Call BROWN BROS. ON BLANSHARD, 385-8771 Anytime!

MADRONA MANOR
1955 ASHGROVE
Quiet location near Jubilee Hospital. Extra large suites. Wall-to-wall carpets. Well maintained.
1-Bedr.—$130
Resident Caretaker, 385-7872

A. BERNARD and Co. LTD.
655 Fort St. 384-9335

OAKVIEW APARTMENTS
1875 Christie Way
1-Bedroom Suite
Cablevision
Wall-to-Wall Carpet
Quiet Block
$98.50
Call 592-3133 or 386-1341
A. E. LePAGE, BOULTBEE SWEET LTD.
Hillside Shopping Centre

GLEN ALDEN APTS.
1146 VIEW ST.
BEAUTIFULLY APPOINTED 1,240 SQ. FT. 2-BEDROOM APARTMENT, WALL-TO-WALL CARPETING. AVAILABLE IMMEDIATELY AT $250 PER MONTH OR $225 ON 1 YEAR OR MORE LEASE. PLEASE CONTACT AGENT SWINERTON, STEWART CLARK LTD., 385-2481.

MICHIGAN COURT
(323 Michigan Street)
Modern spacious one-bedroom suites for $125. W-W, drapes and all facilities. Apply resident caretaker or The Royal Trust Co. 388-4311.

PARK PACIFIC APTS., 684 NIAgara, near Beacon Hill Park — 2-BR ste. avail. now, $170 per mo. Resident Manager, 382-0278
BOORMAN INVESTMENT CO. LTD.
1111 Government St. 386-9212

409 QUEBEC STREET
Parliament buildings area. Modern block. 1-bedroom suite. All amenities. $110. Early occupancy. Apply suite 10 (Mrs. Price) 386-7306 or Lomas, 382-5945 mornings.

OCTOBER MANSION
(Cook and Fort)
Quiet, well maintained older block, 2-Bdrm., $120. Mature adults only. Resident caretaker or The Royal Trust Co. 388-4311.

OAKLAND MANOR
Hillside at Cedar Hill Road
Wall-to-wall, cablevision, balcony
De luxe 1-bdrm. suites, from $125
Adults. Ph. 383-4808 or 386-0266

2-BEDROOM SUITE, LINDEN AVenue near Rockland, very quiet, catering to ladies of a mature age. Cablevision. $140 per month. Phone 384-4675. Immediate possession.

ROCKLAND ARMS
1030 LINDEN AVE.
Prestigious 3rd floor bachelor suite with view. Cablevision. Carpeted. Mature lady only.

FAIRFIELD, OCTOBER 1, 1-BEDroom ground floor apartment. Private entrances, stove, fridge, cable, garden. Close to shopping and hospital. Adults, $125. 382-7562.

CHATEAU ROCKLAND
1-Bedroom suite. W-W, drapes, etc. Working girls welcome, $135. 1025 Linden Ave. 385-6984.

FAIRFIELD WATERFRONT, lower 5-room suite, basement, oil hot water heat, middleaged adults, $120. 382-3253.

GRANITE HOUSE
2100 Granite St., Oak Bay
1-bedroom from $135 Phone 592-7673

THE CORONA
1-bedroom suites from $115
382-0248.

1-BEDROOM, OIL STOVE FOR heat, child welcome, $80. 382-8067.

200 APARTMENTS TO RENT UNFURNISHED

OPENING SEPT. 1st
Luxurious Niagara Court
61-suite apartment block at 535 Niagara St. Close to downtown, ocean and park.
All conveniences including: Hydro-therapy pool. Sauna bath.
Bachelors from $112
1-bedroom from $120
2-bedroom from $162
For further information and appointment to view call: Mr. Shorey at 384-1004.

KIRCALDY APTS.
575 MARIFIELD, OFF GOV'T
Close to Parliament Buildings and Park. Very quiet setting
2-bedroom from $150
1-bedroom from $125
Bachelor from $107
Resident Manager, Mr. Batchelder Ste. 210, 388-6355 anytime

SWIFTSURE APTS.
540 RITHET STREET
Bachelor from $110
2-bedroom from $155
1 block from Dallas Road
Close to Safeway, banks and bus line. Large roomy suites, concrete floors, wall-to-wall carpets, drapes, Cablevision. Free parking.
Resident manager, Suite 208. Phone 384-1004 anytime.

Barrington Enterprises Ltd.
For further information on the above call 384-4128 weekdays 9:00 - 5:00. Transportation available.

CRAIG HOUSE CRAIG HOUSE

CRAIG HOUSE
885 CRAIGFLOWER ROAD

Two-bedroom de luxe from $175
One-bedroom de luxe from $135
Bachelor suites, 5 only, from $125

LUXURIOUS SPACIOUS

2-door de luxe refrigerators
Wall-to-wall carpets
Olympic view
Bus passes door
Free outdoor parking
2 elevators

RESIDENT MANAGER
386-7147

Ker and Stephenson Limited
385-3411

CRAIG HOUSE CRAIG HOUSE

ROCKMEARE MANOR
1144 Rockland Ave.
1 block off Cook and Fort St.
Open Sept. 1st, 1972
Prime location
Walking distance downtown
Features:
—controlled entrance and elev.
—wall-to-wall quality carpet
—soundproofed concrete floors
—oil HWH—individual controls
—private balcones, 5x14
—colored appliances— 2-door fridges
—Cablevision included
—free parking and 10 renting carports
Bachelor $122-$127
1 bedroom $144-$156
2 bedroom $178-$195
Sorry, adults only, no pets
If reserved now, suites held for October 1st, 1972 occupancy.
Manor open for viewing every day 10 a.m. - 12 a.m., 1 p.m. - 5 p.m. and evenings 7 p.m. - 9 p.m.
Supervisor of Apts. 477-6759
G and O Holdings 388-7331

ORCHARD HOUSE
Located in a lovely country landscaping, near parks, downtown and major transit systems. Comfortably soundproofed. Quiet, fast elevator service from controlled entrance through the 22 floors of friendly apartments. Three levels of garage parking insure protection and privacy to the occupants.
FEATURES:
Cablevision and FM.
Laundries on every second floor.
Deep private balconies.
Shag carpets and hardwood.
Large storage lockers.
Swimming pool, sauna.
Hydrotherapy pool.
Res Manager 647 Michigan
388-4659 or 382-4650

VICTORIA'S NEWEST
DE LUXE TOWNHOUSES
VILLAGE PARK
3987 GORDON HEAD ROAD
—2 storey construction
—large 3-bedroom units
—complete soundproofing
—full basement
—fireplace
—1½ baths
—wall-to-wall quality carpeting
—appliances
—private rear yards with patio
—fully enclosed 20'x40' pool
—saunas
—recreation room
—3½ acres park and playground
—bus at door
—next to University
$275
477-5200

BURNSIDE GARDENS
3622 TILLICUM
2 BR suites. 3 BR Townhouses. One block to schools and shopping plaza. Heat, water, colored appliances, cablevision and laundry facilities "included". Children welcomed. (Sorry no pets).
384-0034 386-9849

WELLINGTON MANOR
1670 FORT ST.
Nice quiet building with all modern conveniences. Close to transportation and shopping. Hardwood floors, in all suites. One bedrooms from $130 and two bedrooms from $155. BROWN BROS. ON BLANSHARD, 385-8771 Anytime!

BARRINGTON MANOR
2174 CADBORO BAY RD.
Nice quiet building with all modern conveniences. Close to transportation, shopping centre and walking distance to beach. One bedroom suites from $125. Call BROWN BROS. ON BLANSHARD, 385-8771 Anytime!

ELDORADO APTS.
1401 FORT ST.
1-bedroom corner apartment, convenient to town. Quiet well managed. Wall-to-wall carpet throughout, free laundry. Cablevision, heat, September 1st. Adults, no pets. Mrs. French, 385-3061.

OLYMPIC VIEW
1160 ESQUIMALT RD.
New building. Ideal location. All modern facilities and lovely large suites. Available:
Two 2-bedroom suites, $170, $180
Also two 1-bedroom suites
Resident Manager, 384-9121

WHY HUNT?
JUST CALL
STERLING RENTAL AGENCY
383-7171
NO FEE TO TENANT

MAGDALAIN COURT
1172 YATES
Available 1-bedroom, and bachelor, w.w. carpet, all modern conveniences. Close to downtown, child welcome.

QUEENSWOOD ARMS
666 Cook St.
Available Sept. 1 — 2-BR suite call Res. Mgr. 384-5680 or Bayshore Realty Limited, 388-6424.

WHYTECREST APARTMENTS
2160 Haultain St. Oak Bay
Modern spacious 1-bedroom suite, main floor, cablevision, covered parking, $120. 592-3298.

WILL SUBLET 1-BEDROOM apartment in Orchard House, 647 Michigan for September at reduced rate. Present tennants moving on business. 382-9107.

1-BEDROOM APARTMENT OAK Bay, $124. Elvator, free cablevision and laundry. 592-0255.

201 APARTMENTS TO RENT FURNISHED

MAY WE HELP YOU?
Why not make use of our detailed knowledge to find the apartment you really want? We will gladly drive you to see a wide selection of furnished or unfurnished apartments in any District of Your Choice
No Fee to Tenant
Sterling Rental Agency
206 Kresge Bldg.
1104 Douglas St. at Fort
383-7171
Open 9 a.m.-9 p.m.
Including Saturday

THE ROYAL SCOT
425 Quebec
This new apartment bldg. offers: Fully furnished studio suites — Color T.V., shag carpets, linen, dishes, laundry facilities indoor pool, whirlpool, sauna, games room, underground parking.
Managers: Mr. and Mrs. G. Arnold. Phone: 385-3543

OCEAN PROP. MANAGEMENT
FAIRFIELD — CLOSE IN Sept. 1. Nicely furnished (main furniture includes drapes and rugs). 4½ rm. (2 bdrm.) ground floor apt. with back and front door, 4-pc. bath incl. heat and water. $140 For 2 mature working adults. (no pets.)
Dickie Agencies, 382-4312.

TWEEDSMUIR MASON OVERlooking Beacon Hill Park. Beautifully furnished, one-bedroom apartment with garage. Available immediately for 6 months at $290 per month. Please call Mr. Custance, 385-2481.
Swinerton, Stewart Clark, Ltd.

ENJOY WATERFRONT LIVING
Basyshore Court 912 Selkirk Ave.
1 and 2-bedroom suites from $135
386-0517, 592-7678 or 385-0611
Abaco Property Management Ltd.

Furnished bachelor apartments available immediately from $75, desirable location DOUGLAS AND HILLSIDE, cablevision. Call resident manager, 382-1221.
Ker and Stephenson Limited

BACHELOR STE. CLOSE IN, Fairfield. Quiet, older gent only. Sep. entrance, bathroom, (No Linen), Utilities incl. Main floor. 384-5855.

1260 PEMBROKE $135
Nice 1-bedroom. Available Immediately.
DON STRIPLING 386-1361
Canada Permanent Rentals

OAKLAND MANOR
Hillside at Cedar Hill Road
Wall-to-Wall, Cablevision, Balcony
Sept. 1st. Deluxe 1-bdrm. $155
Adults. Ph. 383-4808 or 386-0266

ONE-BEDROOM, KITCHEN COMbined living room, share bathroom, fully furnished, including utilities, $80. Central. 385-4237.

2-BEDROOM SUITE. HEAT AND water supplied. Children welcome. Available September 1st. Responsible people. 385-4715.

MODERN STUDIO TYPE UNIT everything supplied. Close in, covered parking. Michelangelo, 1158 Yates, 386-2812, 386-0112.

SEPT. 1, FURNISHED BACHElor, near Woodwards, 1006 Tolmie. $130 includes cable, heat, water, parking. 382-8307.

WANTED: YOUNG BUSINESS man or professional man to share one-bedroom suite with same. 383-4288.

MODERN 1-BEDROOM SUITE, nicely furnished, $145. Available September 1. 477-2101.

CLEAN FULLY FURNISHED, cablevision, $120. For quiet couple. 386-3642.

CLOSE TO GORGE HOSPITAL, large ground floor suite. Quiet adults only. No pets. $130. 384-7434.

2-BEDROOM SUITE. UTILITIES included. On bus line, $115 per month. 479-6171.

SUITE IN QUADRA-CLOVERdale area, for mature working person. 384-1817 after 5 p.m.

TWO 1-BEDROOM SUITES, $78 each. Utilities included. 2122 Cook Street, view 6 p.m. 385-5330.

SEPTEMBER 1ST, 3½ ROOMS. Quiet, older couple preferred. 931 McClure.

2-ROOM SUITE FOR RENT. Working person, older man or lady. 2311 Dowler Place, 383-6675.

2-ROOM SUITE, REDECORATED. Sink, stove, fridge. Fernwood or James Bay. $70-$85. 386-9309.

THREE-ROOM SUITE, QUIET adults. 384-8278. 1270 Yates St.

SELF-CONTAINED SUITE FOR rent $70. No pets. 383-2064.

JAMES BAY—LARGE 1 BEDroom upper duplex. $110. 478-5829.

SPACIOUS 1-BEDROOM, SELF-contained suite. $95. 386-9373.

COOK-BAY, BACHELOR SUITE, $80 month, cable included. 383-1840.

1-BEDROOM SUITE. 343 MICHIgan Street. 658-8814.

202 APARTMENT FURNITURE TO RENT

Three Rooms from $30 per month
STANDARD FURNITURE
382-5111
Immediate Delivery

RENT OR RENT TO OWN
385-2435
Individual rooms or room groups. TVs and stereos, 24 hr. phone service
MAIS FURNITURE
1821 COOK

RENT A WASHER-SPINNER or Porta Dryer from BUTLER BROTHERS
1720 Douglas 385-3832
(ACROSS FROM THE BAY)

203 APARTMENTS WANTED

YOUNG TEACHER (FEMALE) requires self-contained furnished apartment in Oak Bay area, immediately, up to $100-$140. Victoria Press, Box 627.

WANTED: SEPTEMBER 1ST, large ground floor James Bay flat, private entry, garden view, carport, use of workshop. 386-8021 days or 477-5859.

WITHIN WALKING DISTANCE of UVic, woman teacher wants 1 or 2 bedroom apt., 388-9250.

206 DUPLEXES TO RENT

TWO BEDROOMS, BIG KITCHen, Living room — Well heated — In the Royal Oak Area — (Side of J. H. Whittome Real Estate building), Newly Mahogany panelled walls, Newly Sanded Floors. Stove and Fridge included. Will rent to Business couple or two business girls. Rent $140 Mo. Immediately available. Mr. Bishop, 479-1667 or Res. 656-2308.
J. H. Whittome and Co. Ltd.

2-BEDROOM UPPER DUPLEX. Private entrance. Electric stove. Fridge. Drapes. TV hookup. Bendix washer. Carport. Automatic oil heated. $100 per month. Plus hydro. Sorry, no children or pets. 479-4464.

3523 RICHMOND RD. — Stove, fridge. Electric heat nice view. $175.
Swinerton, Stewart Clark, Ltd.
Rental Agents 385-2481

3-BEDROOMS, 1½ BATHS, large lot, Langford, $180-$185 month. Rhynhard Developments Limited, 384-1711 or 478-1983.

BLENKINSOP CEDAR HILL crossroads, side by side duplex, 2 bedrooms, basement, garage, $185, September 1st, 477-3623 evenings.

ESQUIMALT WITH WATER view. 2-bedroom suite. Heat, water, drapes, fireplace, etc. $130. Phone 658-8210.

LOWER DUPLEX: $100. 4 ROOMS — children — pets. 909 Esquimalt Road.

VIC WEST, $95 MONTH. ONE-bedroom suite for mature adult. No pets. 388-4082.

3-BEDROOM, LOVELY UPPER suite for mature adults, close to town. 384-0127.

UPPPER LARGE 2-BEDROOM, heated, quiet, ocean view, parking. $150. Adults. 382-4418.

FAIRFIELD — LARGE 1-BEDroom duplex. Garage and storage room. $130 a month. 383-5653.

PLAN TODAY FOR A *FUN FILLED ISLAND PARADISE VACATION*

MILEAGE
(Approximate)
FROM VICTORIA TO:

Salt Spring (30 minutes by ferry from Swartz Bay)	
Malahat	15
Sidney	18
Sooke	21
Mill Bay	27
Shawnigan Lake	28
Cowichan Bay	34
Duncan and Maple Bay	38
Thetis Island (car ferry from Chemainus)	
Lake Cowichan	54
Nanaimo	69
Cedar - Yellow Point	56
Ladysmith	54
Parksville	91
Northwest Bay	90
Port Alberni	120
Qualicum Beach	99
Qualicum Bay	109
Bowser	111
Fanny Bay	119
Royston	130
Courtenay	136
Comox	140
Oyster River and Saratoga Beach	150
Shelter Bay	158
Campbell River	165
Gold River	215

BAMFIELD
West Coast of Vancouver Island

AGUILAR HOUSE
Enjoy the serenity of an unspoiled fishing village. Hiking, boating, fishing, swimming, ocean beaches, etc. Paradise for artists, photographers and nature lovers. Headquarters for hikers on the West Coast Trail. Lodge and housekeeping units. Florence and Bob Peel. Phone 728-3323.

SALT SPRING ISLAND
30 Min. by Ferry from Swartz Bay
Frequent ferry service

ST. MARY LAKE RESORT — MOTEL
Two-bedroom family cabins, fully modern, everything supplied. Good fishing, beautiful beach safe for children on lovely St. Mary Lake. Secluded setting and arbutus and fir trees.
Daily and Weekly Rates
The Javorskis
R.R. 1, Ganges, B.C. 537-2832

"YEAR ROUND RESORT OVERLOOKING GANGES HARBOUR"
CONDOR INN
The most sophisticated in modern accommodation. Fully appointed lounge, air-conditioned rooms and large balconies.
and
HARBOUR HOUSE
Combine to bring you Salt Spring Island's finest resort. Cottages, spacious grounds, swimming pool, 2 tennis courts (1 championship play), excellent golf course nearby, boat moorage and bike and boat rentals. Fully appointed dining room, famous for our home cooked meals.
FOR RESERVATIONS
Ganges Box 99 Ph. 537-2133
Frequent ferries from Swartz Bay Tsawwassen and Crofton

CUSHEON LAKE RESORT
One and two-bedroom cottages nestled among the trees beside private sandy beaches. Safe warm swimming. Excellent trout fishing spring and fall, free boats. Clams, oysters and golf nearby.
ISOBEL and SPENCER MARR
—Try us, you'll like us—
Box 418 Ganges 537-2539

ARBUTUS COURT MOTEL
Invites you to relax in comfort and enjoy a memorable holiday. Warm sea bathing, fishing, clam and oyster beaches. Golf nearby. Modern, self-contained kitchen suites and motel units.
For reservations Write R. R. 1, Ganges, Salt Spring Island, or Phone 537-5415. Your hosts: Gunter J. and Ursula Burger

SHAWNIGAN LAKE
28 Miles from Victoria

SHAWNAIRE RESORT
Vancouver Island's Ideal Family Vacation Spot
—Modern furnished beach cottages and suites
—On a safe sandy beach
—Swimming, water skiing, fishing, boat launching, wharfage.
—Free kayaks for children
RESERVE NOW—For an enjoyable holiday! Write RR 1, Shawnigan Lake. Your hosts: Bernie, Mary and Carol Morris.
PHONE 743-2062

AVOID DISAPPOINTMENT
MAKE YOUR RESERVATION TODAY FOR AN ISLAND PARADISE VACATION

LAKE COWICHAN
54 Miles from Victoria

CASTAWAY RESORT
RESERVE EARLY
Children are welcome. Reasonable rates. Large self-contained family dwellings, each unit overlooking Lake Cowichan. Picnic sites, safe swimming for children, boat launching, skiing, fishing, tenting, trailer hookups, hot showers. "NO PETS, PLEASE."
BOX 229 — PHONE 749-6461

YOUBOU
64 Miles from Victoria

EDELWEISS CHALETS
Luxurious 2-bedroom A-frame house-keeping beach cottages on Cowichan Lake. Over 500 feet of safe, private beach. Everything supplied. Daily, weekly and monthly rates. Your hosts, the Horynas, Box 83, Youbou, B.C. Tel. 745-6660.

YELLOW POINT
56 Miles from Victoria

ZUIDERZEE CAMPSITES AND TRAILER PARK
Complete trailer hookups, tenting, picnic grounds, trout and bass fishing, boat rentals, cement launching ramp, swimming with Olympic height diving tower and slide. Children's wading pool, sandy beach, water skiing and games. Groceries, lamp and marine gas. Exceptionally beautiful view across Quesnel Lake. On Yellow Point Road. 753-8809.

PARKSVILLE
91 Miles From Victoria

GEORGIA VIEW
BEACH FRONTAGE
Enjoy your vacation at the seaside
NOW!
Magnificent View
Expansive Sand Beach
(Safe for Children)
Shaded, Natural Setting
Games and Parking Area
RIDING AND BOAT MOORING
LAUNCHING FACILITIES NEARBY
COTTAGES
Trailer, camper, tenting facilities. For information and reservations write or phone the manager.
GEORGIA VIEW RESORT
270 Dogwood St.
R.R. No. 1, Parksville, B.C.
Phone 248-3241

GRAYCREST RESORT
ON THE SEA
11 beach cottages, twelve acres of secluded woodland. Tenting facilities. Sandy swimming beach. One, two and three-bedroom housekeeping cottages. Picture windows. Excellent fishing.
R.R. 1, PARKSVILLE 248-6513

PARKSVILLE
91 Miles from Victoria

SAVE PLANE FARE, AND LONG, TIRING CAR TRAVEL
And you can do it by holidaying right at home.
ISLAND HALL HOTEL
at
Parksville
has all the makings for a carefree, relaxing holiday right here on the Island, 90 miles from Victoria.
—LOCATED RIGHT ON WARM, SANDY BEACH.
—INDOOR HEATED SWIMMING POOL.
—HOT, TURBO-JET POOL.
—SAUNAS.
—EXERCISE ROOM AND GEAR.
—MASSEUR IN ATTENDANCE.
—TENNIS, SHUFFLEBOARD, CROQUET.
—BOATS AND FISHING GEAR NEARBY.
—THREE EXCELLENT GOLF COURSES WITHIN 20 MILES.
—EXCELLENT CUISINE IN BOTH MAIN DINING ROOM AND COFFEE GARDEN.
—GEMMA GALLERIES FOR ANTIQUES AND GIFTS.
Take it easy this summer and enjoy a holiday patterned for the whole family, or just you yourself at an almost next-door location. For information and reservations write Mrs. Mary Sutherland, Box 340, Island Hall, Parksville, or phone reservations, Local 114, 248-3225.

BEACH ACRES
Holiday Resort
Color your vacation FUN with the Sun—the Sand—and the Sea
— Fishing — Beachcombing —
And the WARMEST SALT-WATER SWIMMING IN THE WEST
—Acres of tide-swept sand beach
—Private Tennis
—Play Facilities for Children
—Scenic, secluded off-highway location
—In 40 Beautiful Acres of Playground at the Sea
—Your Holiday Hub for first-rate Fishing — Golf — and Scenic Provincial Parks
BEACH ACRES LODGE
Graciously "old-world," with the friendly comfort of the west. Attractive family cottages, most right on famous Rathtrevor Beach —all fully housekeeping equipped —automatic gas appliances.
LOW FALL RATES BEGIN LABOUR DAY
R.R. No. 1, Parksville, B.C.
Phone 248-3424

PARKSVILLE
91 Miles From Victoria

RIVERBEND MOTEL AND TRAILER PARK
8 housekeeping units with TV. 28 campsites, 45 full trailer hookups. Pull-through spaces. Complete facilities on Englishman River. Park-like setting. Natural river swimming pools and fishing. Excellent play area for children. PLEASE RESERVE EARLY. Robert Brett and Herman Vanderbyl.
RR 1 Parksville, 248-3134

QUALICUM BEACH
99 Miles From Victoria

"THE QUALICUM COLLEGE INN"
Spacious and charming, set on 13 acres overlooking the sea affords peace and serenity plus all modern facilities. Large swimming pool, jet whirl pool, sauna, distinctive dining room and lounge. Elmer Gill at the grand piano nightly. Reservations phone collect (604) 752-9262.

DASHWOOD HOLIDAY CAMP
Trailers, tenting, tent cabins. Heated pool, recreation hall, TV., etc. Write for free brochure. R.R. No. 1, Qualicum.

QUALICUM BAY
109 Miles from Victoria

CASA DEL MAR MOTEL AND RESORT
QUALICUM BAY, B.C.
Housekeeping Units
—ON THE BEACH—
Good fishing, boats available, complete dining facilities.
—OPEN YEAR 'ROUND—
EVA AND DON RICHARDSON
757-8421

MIRACLE BEACH
13 Miles North of Courtenay

MIRACLE BEACH RESORT
Clean, completely equipped cabins. Available for late Aug. and Sept. only. Full trailer hookups—right on the beach! Hot showers, flush toilets. 80 lovey campsites to choose from. Terrific fishing for Dad; shady loafing for Mom; on Vancouver Island's safest white sandy beach.
Ann and Bill LeChasseur
R.R. 1, Black Creek 337-5171

SHELTER BAY
7 Miles South of Campbell River

ROD AND REEL RESORT
"Fishing supreme at your doorstep." Housekeeping units, campsites, complete trailer hookups, cablevision.
—HOT SHOWERS—
Freezer, bait, launching ramp, boat rentals, gas. 10 Min. to Campbell River.
R.R. 1, Campbell River 923-5250

207 DUPLEXES WANTED TO RENT

BY MATURE, QUIET PROFESsional working couple, a side by side, 2-bedroom, spacious and well appointed unfurnished duplex in Jubilee, Oak Bay, or UVic area. Will give excellent care. Can supply references. 388-6034 after 6 p.m.

210 HOUSES TO RENT UNFURNISHED

CONDOMINIUM FOR RENT
This spectacular waterfront suite is available on lease. Brand new with every conceivable appliance — fully carpeted — patio over 1400 sq. ft, 1½ baths, private laundry. Rented value $350. Special concession to careful tenant. Speak to MR. KIRK at 386-2955. Mayfair Realty.

EXECUTIVE TYPE
Lease with option to purchase 3400 square feet of home in high residential district. Includes 5 bedrooms, 2½ bathrooms, and in-law suite. $350 monthly. Reply to Victoria Press, Box 587.

210 HOUSES TO RENT UNFURNISHED

TWO-BEDROOM MODERN home, for older couple, willing to board owner who has basement room. Rent $125 monthly, utilities included. 479-3067. Between 5:30 - 6:30 p.m.

2 BEDROOM HOUSE ON acreage between Crofton and Chemainus. $130. Immediate occupancy. Must have references. Phone 758-6488.

OAK BAY—JUBILEE AREA. 2 houses both with 2 bedrooms plus, full basements. Available Sept. 1st. 598-2438, 384-6760.

ESQUIMALT, 3-BEDROOM BUNgalow, garage, near shopping centre, bus, $225. 382-2221. Available September 1st.

5-BEDROOM HOUSE AVAILABLE September 1st, $175, close to all conveniences. Phone after 6 p.m., 382-0953.

CHARMING OAK BAY HOME. Carpeted, fireplace, stove, fridge, oil. $180. 382-5454.

3-BEDROOM. SECLUDED, 2 acre estate, close in $200. 477-5383.

211 HOUSES TO RENT FURNISHED

MODERN HOME, 2-BEDROOM, 20 minutes from town. Sea and mountain view. 2 acres. Comfortably furnished. Owner going on vacation. One year lease. Interested parties write Victoria Press, Box 629. References required. $200 monthly.

HOUSE TO RENT — FURNISHED
UNIVERSITY AREA
3-bdrm. split level home. Rent $285 per month with one year lease. Call BILL McCARTER 592-3970 of J. A. Henderson Realty Ltd. 385-9741.

WANTED: GIRL 18 TO 25 TO share with same 2-bedroom furnished beach cottage, Gonzales Bay $60 monthly plus ½ utilities. 385-8607 after 6 or 598-4640.

FURNISHED 2-BEDROOM BUNgalow South Oak Bay. Adults. No pets. $185. Occupancy September 7th. 477-2246.

1- AND 2-BEDROOM COTTAGES on Shawnigan Lake. $60 $80 per month. Year round. Mountain View Resort. 743-2044.

211 HOUSES TO RENT FURNISHED

FURNISHED 2-BEDROOM COTtage on Ardmore Drive. $150. Gardner Realty Ltd., 385-7721.

5 ROOMS, 1 BEDROOM, SOUTH Oak Bay, September 1-March 31. $175. 598-3589.

212 HOUSES WANTED TO RENT

LET US RENT YOUR HOUSE. We have clients waiting for two and three-bedroom homes. We offer good management. Careful tenants and reasonable rates.
PEMBERTON HOLMES LTD.
384-8126

cabin. Approximately $100 per

THE PAUL HORN FAMILY needs a 2 or 3-bedroom house, furnished or unfurnished for 3 or 4 months while our new home is being completed. Occupancy October 1st, Gordon Head area. 477-4833.

IF YOU CANNOT SELL YOUR home, we have reliable tenants waiting to rent. Phone Mr. Keen. Boorman Investment Co. Ltd., 386-9212.

212 HOUSES WANTED TO RENT

WANTED TO RENT IN OAK BAY or Rockland area, 3 bedroom house or duplex, furnished. September 1st to May or June. Careful tenants. References. 598-3619.

WANTED TO RENT OR RENT with option, spacious house or house with high basement, within 1-mile circle. Phone 385-5631 or 385-2613.

GENTEEL SEMI-RETIRED COUPLE will babysit your home this winter from October 1st. Reliable, non-smokers, TT, no pets. References. Victoria Press, Box 623.

RESPONSIBLE YOUNG COUPLE with 2-year child, looking for 2 or 3 bed. home in Victoria area. Rent approximately $140. Occupancy October 1st. 382-7459.

WANTED: SMALL HOUSE OR cottage for couple. Must be reasonable, quiet, and secluded. 477-1458.

NEEDED BEFORE SEPT. 1, 2-bedroom house, Victoria area. Please phone 479-2997 or 383-7738. References available.

YOUNG, RELIABLE COUPLE with infant require quiet furnished Oak Bay home commencing October or November. 598-2105.

LARGE 3 OR 4-BEDROOM house, full basement, Hampton School District. Maximum $185 per month. October 1st. 382-5616.

3 OR 4-BEDROOM HOME IN OAK Bay for highly recommended family. Call Mr. Kienman, 382-7276. Town and Country Realty Ltd.

MARRIED COUPLE INTERESTed in gardening desires secluded 2-3 bedroom house, October 1st. References. 658-8724.

YOUNG WORKING COUPLE want cottage 1 or 2 bedroom in country or quiet area. 384-2783 after 6.

RESPONSIBLE TENANT REquires 1-bedroom house with some seclusion. In Metchosin-Glen Lake Area. 384-2329.

RESPONSIBLE UNIVERSITY students require four or more bedroom house by Sept. 1. Quiet setting desired. References. 385-6248.

2 OR 3-BEDROOM HOUSE OUT of city. Metchosin-Brentwood areas preferred, reasonable. 388-4586.

YOUNG MARRIED COUPLE REquire cottage or small house. 658-5180.

3-BEDROOM HOUSE, PREFER with basement, up to $150. 385-3633.

3-BEDROOM HOUSE REQURED by responsible adults, for Sept. 15th. 388-7698.

WORKING COUPLE NEEDS small house or apartment for Sept. 1st, up to $125. 382-2813.

2 OR 3-BEDROOM HOUSE. REliable young couple, 2 well-behaved children. City or country. 385-2092.

2 OR 3-BEDROOM HOUSE IN Saanich area. 385-0283.

215 HALLS, WAREHOUSES, STORES AND OFFICES TO RENT

X X X X X X X X X

PRIME OFFICE SPACE DOWNTOWN

ALL WITH GOOD PARKING NEARBY

815 square feet with private offices and small open area, heating, air conditioning, elevator, excellent parking.

800 square feet with large open area and two private offices, heat, air conditioning, elevator.

6,000 square feet, brand-new modern all open office space, heat, air conditioning, elevator, lots of parking nearby. This is really something at a rent which cannot be bettered in this city.

660 square feet, heat, light, janitorial service, newly renovated, Immediate occupancy.

Several small modern offices, 185-400 square feet, all janitorial services and utilities included, central downtown location.

RETAIL STORE

1,075 square feet, all new, store, heating, air conditioning.

CALL

KER and STEPHENSON LIMITED
385-3411

X X X X X X X X X

MODERN OFFICE SPACE OF 750 sq. ft. Two private offices with separate reception area, drafting area and ample storage space. Includes electricity, heat and water. Entire office $240 per month, with modern furniture, $255 per month.
Also, approximately 300 sq. ft. of office space with reception area, separate office and private washroom. Includes electricity, heat and water. $85 per month.
For further information
Please call 388-7331

STORES — OFFICES — WAREHOUSE
Prime location, Cook St., rear parking with undercover loading facilities. Ideal opportunity for conversion to suit all trades. Reasonable rents for further information.
I. C. I. DIVISION
WALL and REDEKOP REALTY LTD.
1820 BLANSHARD STREET
386-8321

ALEXIS BUILDING

895 FORT STREET
Prime office area now available in this centrally located and desirable building. Rent includes — hydro, heat, water and janitorial service, 442 sq. ft., $133 per month. Contact:
P. R. BROWN AND SONS LTD.
762 Fort Street 385-3435

300 SQ. FT. OFFICE AVAIL. SEPT 1
UNIVERSITY HEIGHTS SHOPPING MALL
Suitable for Law, Insurance, Accountant, Sales, Travels, etc. Attractive area, lots of parking. Further details: MR. TUFFREY, 382-7276 or 477-5579. Town and Country Realty Ltd.

RETAIL SPACE
Occupancy next month, on Quadra St. near Hillside, this brand new space is at sidewalk level in a very busy area. Approx 1,000 sq. ft. with 300 sq. ft. of storage—can be divided in half or in thirds if necessary for smaller outlets. Call D. F. Hanley Agencies Ltd. 388-4294 J. E. THOMSON.

FORT ROYAL MEDICAL CENTRE
1900 RICHMOND AVENUE
473 Sq. Ft. of retail space. Information available from Rental Agents:
P. R. BROWN and SONS LIMITED
762 Fort Street 385-3435

MODERN GROUND FLOOR OFFICE SPACE
1. 1006 BLANSHARD — 900 sq. ft. with room for expansion. $225 per month.
PARK PACIFIC APARTMENTS LTD.
388-5491

SHOPPING CENTRE VACANCY
SHELBOURNE PLAZA
320 sq. ft.
Contact City Savings and Trust, 622E No. 3 Road, Richmond, B.C., 273-6181.

AVAILABLE NOW
Sprague Centre
903 Esquimalt Rd.
Suite 201 Approx. 1100 sq. ft. $180 mo. Inc. heat. Ph. 388-6474 9 a.m.-5 p.m., Mon.-Fri, or 384-1283 after.

DOWNTOWN OFFICES
Singles and suites at competitive rentals now available.
The Royal Trust Co.
388-4311

FOR LEASE, UP TO 1,900 SQ. FT., ground floor, store or office space, 2 year old medical commercial building in Sidney. 658-8452 or 656-4722.

AVAILABLE IMMEDIATELY, modern office at 824 Fort St., reception and telephone answering included. Stenography available. 385-2446.

SMALL OFFICE SPACE NOW available above Kent's. Separate entrance. $45. Apply Kent's Ltd., 742 Fort.

WAREHOUSE AND OFFICES TO rent. Reasonable. 386-8435.

215 HALLS, WAREHOUSES, STORES AND OFFICES TO RENT

CENTRALLY LOCATED IN CITY 18,000 Sq. Ft. concrete block building with high ceiling, overhead truck loading doors, heated mezzanine offices, near new, fenced property, 5-yr. lease or longer. $1.70 Sq. Ft. per annum. Up to 1½ acres additional land adjacent with metal storage buildings also available. May be combined or separate. For further details call WALLY HELLIESEN, 388-5555. B.C. LAND and INSURANCE AGENCY LTD.

LARGE DOUBLE FRONTAGE store with good workshop in rear. Good location. Reasonable rent. 598-3972.

STORE OR OFFICE, 664 DISCOVery Street, 383-4363.

233 MORTGAGE LOANS AND INSURANCE

MORTGAGE FUNDS AVAILABLE FOR ALL B.C.

FROM 9½% (VICTORIA)

UP-ISLAND, LOWER MAINLAND, INTERIOR AND NORTHERN B.C.

HOMES, WATERFRONT PROPERTY
LAND OR DEVELOPMENT PROPERTY

Drop us a line or phone collect. Perhaps we can serve you. Let us have full details of your property so we may give you a quote as to rates, terms, costs, etc., with no obligation on your part.

Cash valuations given on any existing mortgages or agreements without obligation.

COURTESY TO FELLOW BROKERS

Write or phone
Mr. Len Thomas at
DOUGLAS HAWKES LTD.
990 Blanshard St.,
Victoria, B.C.
PHONE 384-7128 (Collect)
(After hours 479-6382 collect)

MORTGAGE FUNDS

Any Amount, Any Reason

Residential 1st and 2nd mortgages.

Commercial 1st and 2nd mortgages.

Interim loans.

We buy existing loans and agreements.

For fast, confidential service, call the mortgage specialists:

RAE INVESTMENTS LTD.

388-7891

EVES. Mr. Stuber 477-3886

Members: M.D.A.B.C

NO BONUS HOME EQUITY LOANS

Here is your opportunity to borrow the inexpensive way. You may borrow up to 90% of your property value whether your home is paid for or not. No amounts too small or too large. Interviews in the privacy of your own home.

EXAMPLES:

amount	payments from
$2,000	$23.00
$3,000	$33.00
$4,000	$47.00
$5,000	$59.00

15 year ammort. — 5 year term.

FOR FAST COURTEOUS SERVICE CALL ME TODAY. MONEY IMMEDIATELY AVAILABLE.

W. A. (Bill) HODGSON
385-4528

24 Hour Service
Byron Price and Associates Ltd.

MORTGAGES
FIRST
SECOND
THIRD
Increase Your TAKE HOME PAY with a debt consolidation loan from us. YOU CAN CUT YOUR MONTHLY PAYMENTS BY UP TO 50%. We also BUY and SELL Mtges. and Agreements for Sale Fast, Personal Attention
All inquiries confidential
You're under no obligation
B. J. LEDUC
M. P. Tellier Securities Ltd.
912 Douglas Street
386-1214 386-3975

INSTITUTIONAL AND PRIVATE FUNDS AVAILABLE
1st and 2nd MORTGAGES also
EXISTING MORTGAGES BOUGHT AND SOLD
K. M. JACOBSEN
386-1361 658-8679
Canada Permanent Trust
Real Estate Division

FIRST AND SECOND MORTGAGE FUNDS AVAILABLE AT COMPETITIVE RATES. UNLIMITED FUNDS, CONVENTIONAL AND PRIVATE. QUICK DECISIONS. CALL MR. McKENZIE, 386-7521 (anytime). BOORMAN INVESTMENT CO. LTD., 1111 GOVERNMENT ST.

$200,000, TO INVEST
Investors headquarters. Conventional and private funds available for 1st — 2nd — 3rd mortgages. Also interim building loans.
BILL WESTCOTT
D. F. HANLEY AGENCIES LTD.
385-7761

MONEY TO LOAN ON mortgages. Quick decisions. Also agreements and mortgages purchased for cash. See us for top price.
A. BERNARD and CO. LTD.
655 Fort Street 384-9335

MORTGAGE MONEY
First mortgages available up to any amount at current interest rates. Quick decisions.
BROWN BROS. AGENCIES LTD.
1125 Blanshard 385-8771

MONEY AVAILABLE
Low rates for First or Second Mortgages, Interim Financing, Building Loans, Refinancing.
P. R. Brown and Sons Ltd.
762 Fort St. 385-3435

CASH FOR YOUR MORTGAGE or agreement for sale. Quick decisions and highest prices paid. M. Braithwaite, Financial Survey ... Res. 592-06..

CASH FOR YOUR MORTGAGES or agreement for sale. Phone 383-7791.

MORTGAGE MONEY
$6,500 available. Private. Call 479-4318 between 5 and 7.

234 MORTGAGES FOR SALE

CURRENT
1st MORTGAGES
$15,000 9½ PER CENT $130
$21,000 9¼ PER CENT $180
We can invest sums of $2,000.00 or more in sound 1st mtges. Call Vincent Holmes 384-8124.
PEMBERTON HOLMES LTD.

FIRST MORTGATE $100,000. ABSOLUTE SECURITY, OFFERED FOR SALE WITH ATTRACTIVE DISCOUNT. FOR DETAILS, PHONE MR. McKENZIE — 386-7521. BOORMAN INVESTMENT CO. LTD., 1111 GOV'T ST.

$12,850 — 1ST MORTGAGE AT 9% on a family home. 5-year term plus $1000 discount. Victoria Press, Box 628.

FIRST MORTGAGE $33,700 AT 9¼. Payment $307 per month on six suite aartment. Excellent investment. 598-4184.

235 WANTED TO BORROW

FIRST OF $11,500 AT 10½%, 5 YEAR TERM. PHONE MR. McKENZIE, 386-7521 ANYTIME. BOORMAN INVESTMENT CO. LTD. 1111 GOVERNMENT STREET.

240 BUSINESS OPPORTUNITIES

CITY CAFE $6,500
Downtown cafe on busy main street. Seats 34, low rental.
479-1667 BILL ANDERSON 479-6648
J. H. Whittome and Co. Ltd.
Royal Oak Branch

18-UNIT MOTEL
Busy location, Trans-Canada Hwy. Nice 2-bedroom owner's suite. Steady year-round trade. Asking $175,000. Contact John B. Shaver, Investors Syndicate Realty Ltd., 620 Broughton St., Victoria, B.C.

SESAME STREET

FRED BASSET

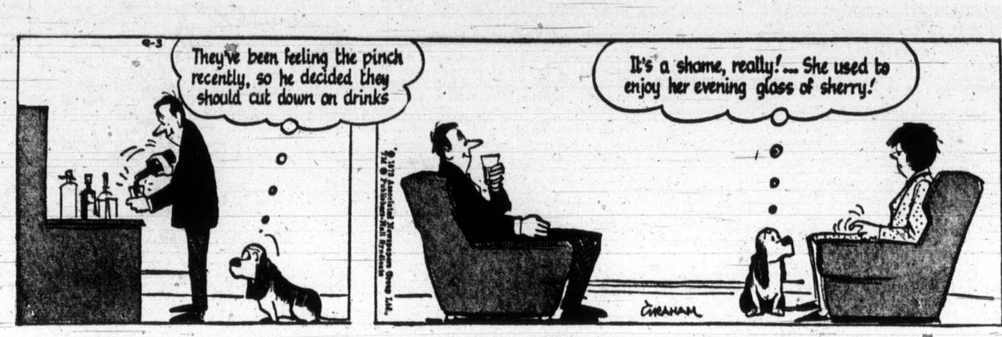

TUMBLEWEED

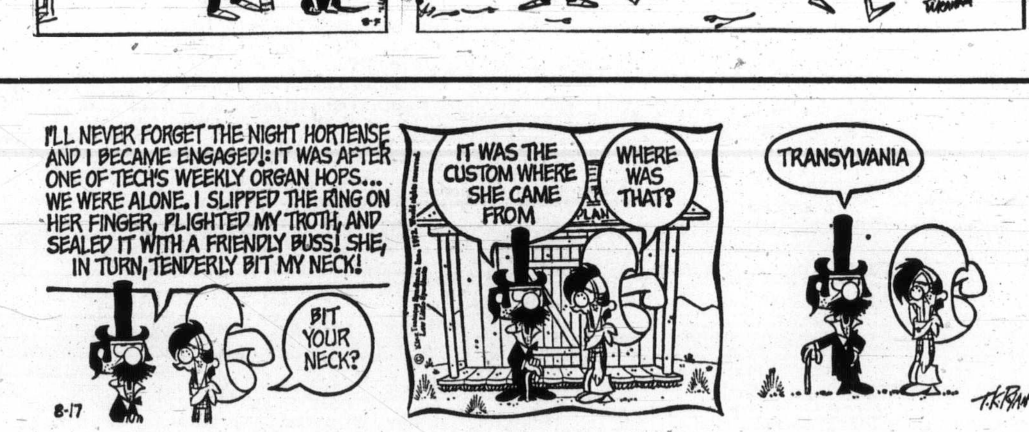

240 BUSINESS OPPORTUNITIES

NORTH SAANICH GROCERY BUSINESS
With comfortable 1-bedroom accommodation for owner. In an area of new homes with no competition. Self serve set up, freezer and cooler cabinets. Ideal operation for one person or retired couple. Buildings and business $32,900 plus stock or business, fixtures and accommodation $6,300 plus stock. Call:
SIDNEY OFFICE 656-3924
or after hours
JACK NAISMITH 388-7496
STAN MITCHELL 386-2111
MONTREAL TRUST

SMALL BOAT BUILDING GOING CONCERN
Well known fibreglass boat manufacturing business with an excellent line of 8 small boat designs is now for sale for the first time. Join in with the unlimited potential of the exciting marine developments of this area. The moulds themselves are worth more than the asking price of
$25,000
656-4000 K. DROST 656-2427
SAANICH PENINSULA PROPERTIES LTD., SIDNEY

THE IDEA LIGHT IS ON!
This business can be an outlet for your creative ideas.
One of a kind, it offers scope for self-improvement and a way to meet the rising cost of living too. Climb out of your rut and give me a call . . . then start a new way of life.
JOHN WATERMAN at D. F. HANLEY AGENCIES LTD. 385-7761 or 478-2255 Res.

TRAILER PARK OPPORTUNITY $125,000
Located north of Victoria, fronting on Island Hwy. 20 beautifully treed acres, presently with 25 trailer sites with hook-ups, 30 truck-camper sites, 1 permanent mobile home site plus loads of room for expansion. Includes 2-BR house, office and snack bar. For inspection and further information, call:
LILLIAN CUMMING at D. F. HANLEY AGENCIES LTD. 385-7761 or 656-4550 (RES.)

LICENSED RESTAURANT
Seats 60 comfortably. Excellent downtown location. New S.S. kitchen, good parking. Fully modern facilities. $9750. LEW MOILLIET 382-7276 or res: 477-9251 Town and Country Realty Ltd.

GROCERY STORE, GOOD LOCAtion close in. Present owners have renovated. Good growth potential makes this ideal for active couple with some meat dept. experience. Contact Bob Carter (res.) 384-9441 or Byron Price and Assoc. 385-2458 anytime.

WOODWORKING SHOP IN SIDney for sale. $25,000. 656-3839.

240 BUSINESS OPPORTUNITIES

12-UNIT MOTEL APPROX. 2 ACRES
Ideal location showing a good return with terrific potential for expansion in an area of fast development. Asking $138,000.
CALL MONTREAL TRUST SIDNEY OFFICE, AT 656-3924 OR AFTER HOURS.
JACK NAISMITH
388-7496
STAN MITCHELL
386-2111

SUBURBAN MOTEL
GREAT FUTURE POTENTIAL
12 units plus owners suite. Showing even at present excellent returns on approx. 2 acres which will in 2 or 3 months be on sewer and can possibly be zoned for very many more units. Full price and statement available at L.S. $137,000. Min. $35,000 down MRS McKEAGE 479-5868 or 388-6231. Island Pacific Realty.

TRAILER PARK - MARINA
Fully operational, 4½ acres, mobile home, trailer and picnic sites. Marina, store, laundry plus 2 storey 4 BR, family home with In-law suite. ½ hr. from Victoria on Saanich Inlet. Approx. $50,000 down to handle. JAY ROGERS, 386-3231 or 477-4569. Block Bros. Realty.

GROCERY STORE AND 2 BDRM. HOME — $28,500
Your chance to increase your income. Good location close to schools, park, etc. Ideal for family. See it today.
Call AUDREY CROTHERS, 386-7521.
Boorman Investment Co. Ltd., 1111 Government St.

FISH AND CHIPS
Exceptional business opportunity for man and wife team. One of the best locations in the city and free of competition. Grossing near $40,000. Just walk in and take over this thriving concern for only $23,000. 386-1361. HARRY WOOD or KEN WRIGHT 386-1361. Canada Permanent.

SERVICE STATION
3 REPAIR BAYS — $62,000
Thriving business with a corner location includes land, building and equipment plus manually-operated car wash. To inspect, call:
LILLIAN CUMMING at D. F. HANLEY AGENCIES LTD. 385-7761 or 656-4550 (RES).

INVESTORS NOTE
TERRIFIC OPPORTUNITY
Prime development property adjacent to one of the largest shopping centres in Victoria. Approximately 79,000 sq. ft. asking $2.50 sq. ft. For particulars call Rose Chope 386-2911 Shirley Philps Homefinders.

TRANSFER BUSINESS FOR sale. Well-established company. 479-7925.

240 BUSINESS OPPORTUNITIES

114 ACRE TRAILER PARK
Just listed. Brand new trailer park consisting of brand new house, 40 camper sites, flush toilets, showers, washer, dryer room. Manmade lake, 25 acres — zoned trailer park, located approx. 12 miles from Victoria, plans are in the offering for another man-made lake plus an additional 150 trailer sites. If you are looking for a trailer park offering seclusion, hiking, swimming, etc. Don't pass this one up!

12.6 ACRE TRAILER PARK
WITHIN 6 MILES OF VICTORIA
Featuring 20 mobile home sites, 20 travel trailer hookups, 79 camp-sites, plus 3 different sets of washrooms throughout property with flush toilets, showers, etc., store, nice 10-year-old, 2-bedroom home for owner. Located next door to city owned park and lake, this property is being sold as a going concern and is showing very good returns.

CALL
C. M. Bud FORBES
652-2950 386-2111
Montreal Trust

JBJBJBJBJBJBJBJBJBJB
JOHN BISHOP B.Sc
REALTOR—APPRAISER
J. H. WHITTOME & Co.
JBJBJBJBJBJBJBJBJBJB

APARTMENT BUYS!!

SIDNEY, 16 SUITES — 10 2 Bedrm; 6 1-Bedrm., Asking $190,000
GORGE AREA — 25 SUITES, BIG SUITES! Good income ASKING $355,000
ESQUIMALT — 8 SUITES — Near NADEN — GOOD VALUE ASKING $85,000
VIC. HIGH AREA — 3 SUITES (Could be FOUR) ASKING $23,500
JOHN BISHOP 479-1667
RES. 656-2308
J. H. Whittome and Co. Ltd.
Royal Oak Branch

EXCITING
Opportunity for some lucky person — regretfully offered due to illness of present owner — in the form of a small boutique. This new business shows tremendous potential. 2-Bedrm. living quarters and shop rental total $175 per mo. Located in a good residential area. $6,000. To view call:
LILLIAN HENDY 479-1667
J. H. Whittome and Co. Ltd.
Royal Oak Branch

OWN YOUR OWN BUSINESS
An 8c stamp and $5000 will secure this international distributorship. Box 5234, Station B. Victoria.

240 BUSINESS OPPORTUNITIES

BAKER'S DELIGHT
VICTORIA BAKE SHOP
ONLY $39,500
If this is your specialty we invite your earliest inspection of this most successful bakery operation that should gross over $100,000. In this years business. Our client has built up a most enviable list of steady hotel and restaurant trade plus a large and growing pick up business. Price includes a complete inventory of quality equipment and good terms are available. For detailed statement please call
C. A. CLIFF ANDERSON
477-3994 or 384-8126
Pemberton Holmes Ltd.

COFFEE SHOP CAFE
1. Seating 27 in very busy area year round. Suit a couple or wife while hubby works elsewhere. $24,900 including land.
2. Or see this revenue property plus grocery corner store. Three suites plus owners $38000.00.
3. Duplexes asking only $21,900 and $28,900. Let me show them soon. 477-1841 or 383-2520. (MRS.) P. FORBES, Block Bros Realty.

BOWLING ALLEY
In a small prosperous city in Saskatchewan. Large, solid building with 6 lanes, automatic pin setter, lunch counter, office rental and living accommodation. A good family operation. Will consider terms and Victoria property as part payment. Phone 592-4989.

REST HOME
Operator licensed for 5. Located in Fairfield. Tastefully decorated and furnished. Intercom throughout. PAULINE BROOKES or JESSIE McGRATH, 384-8001. Royal Trust Company, 201-3400 Douglas Street.

SMALL RETAIL BUSINESS IN PARKSVILLE. Has shown very rapid increase in turnover over last three years. Some electrical knowledge an advantage. Call or write for details PEARSON REALTY LTD., Box 399, Parksville, 248-6127 or Roland Wickett. Res. 248-6415.

BEAUTY SALON
This has got to be the best buy in Victoria. 5-chair operation in a popular area. Asking only $8,000. Call anytime JACK PARKER, 382-4364. J. A. Henderson Realty Ltd., 385-9741.

SMALL THRIVING USED CLOTHing and notions. Must sell owing to family illness. Will sacrifice at $1200. No triflers please. Victoria Press Box 594.

PROTECT WITH LOCKGUARD, franchise offered for Vancouver Island, inquiries invited. Victoria Press, Box 603.

THRIVING RESTAURANT FOR sale by owner. 386-0321, 386-7625.

240 BUSINESS OPPORTUNITIES

NO GAMBLE IN LAND
Buy two 50x120 lots now for $2,500 each. Sell in a few short years for $7,500 each or more. Full particulars call Glen McGregor, 385-2458. Res. 477-3675. Byron Price and Assoc. Ltd.

BEAUTY SALON, FOR YOUNG ambitious hairdresser, downtown Nanaimo. Fully equipped. Easy terms Victoria Press, Box 606.

241 BUSINESS OPPORTUNITIES WANTED

BUYERS WAITING FOR PROFITable businesses. Any price range. S. W. Anderson Ltd. 384-9328

WILL INVEST IN ACTIVE PARTnership, small business. Specify. Victoria Press Box 645.

244 REVENUE PROPERTY

NEW DELUXE APARTMENTS
48 SUITE
Now under construction. Anticipated gross revenue just under $90,000 annually. Hot water heat, sundeck, close to Beacon Hill Park and ocean. Low 8¾% 1st mortgage. Asking only $595,000.

42 SUITE
Just built, anticipated gross revenue just under $75,000 annually — 2 blocks to ocean, close to Beacon Hill Park. Asking only $488,000.

35 SUITE
Custom built with many extras, low expense, anticipated gross income, just under $60,000, will show terrific return on investment. Asking just $410,000.

18 SUITE
Situated in the Gorge Waterway. Terrific return with no vacancy. Very appealing. Asking only $288,000. Call today to discuss these other revenue investments. FRED G. CARVER or AL CHANDLER at D. F. Hanley Agencies Ltd., 388-4294.

SIDE BY SIDE DUPLEX
2-bedroom suite, and 1-bedroom suite with expansion possibility into a 3-bedroom suite. large private lot facing two streets. Also large double garage, ideal for workshop. Make an offer on the asking pice of $23,900. Call quickly LARRY QUAGLIOTTI, 388-6231 or 479-6609.
Island Pacific Realty Ltd.

UP AND DOWN DUPLEX IN AN excellent location. Needs painting outside but very nice inside. This is an excellent investment at the asking price of $22,900. Call Bill Sidhu or Dave Taylor at City Trust, 383-4141.

GUEST HOUSE, SALE-TRADE, going concern. 20 rooms. 386-8520.

244 REVENUE PROPERTY

REST HOME
One of Victoria's finest rest homes. In an excellent area of city bordering on Oak Bay. Panoramic views of the city and the water. Lovely gardens and private patio. Private and semi-private rooms all with bathroom, all nicely furnished. Large sitting room with fireplace. Elevator to the second floor. Excellent modern kitchen. The owner's suite is large with two bedrooms, living room and dining room. The whole home is very nicely furnished and in beautiful condition. Licensed for 16 guests.
Ron McConnan
384-9335 383-8526 Res.
$120,000
A. BERNARD AND CO. LTD.
655 Fort St. 384-9335

JUST LISTED ON HILLSIDE
11-SUITE APARTMENT
BUILT IN 1955
11 suites — 2 Two-Bedrooms and 9 One-Bedrooms. Excellent laundry room and oil fired hot water heat. This building has several small interest mtges. that can be assumed or can be re-financed. Priced at $115,000. Call for details.
AND
6-SUITE APARTMENT
BUILT IN 1956
This smart building with 1 two-bedrm. ste., 5 one-bedrm and one sitting room is priced to sell quickly at $56,000. Location is Esquimalt and has a record of nil vacancies. Phone for complete details.
RICK KINNIS
477-9394 388-4271
J. H. Whittome and Co. Ltd.

DUPLEX
SIDE BY SIDE
901-903 CLOVERDALE
2 bedrooms, living room, kitchen and utility room each side. New wiring, plumbing and heating. Owner may consider low down payment to reliable party. Drive by but do not disturb the tenants. Full price $28,900 Open to reasonable offers. Call Harold Ware of Gardner Realty Ltd. 385-7721 or Residence 598-4358.

DRIVE BY THIS LIST OR REVENUE PROPERTIES THEN PHONE ME FOR A VIEWING:
1203 YUKON — U and D Duplex, $14,900.
1731 ALBERT — 4 plex, $45,000.
1541 GLADSTONE — Tri-plex, $38,000.
844 DUNSMUIR — U and D Duplex, $25,000.
JOHN F. COLWELL
384-8126 592-9828
PEMBERTON, HOLMES LTD.

GROSS INCOME $310
ASKING $27,200
UP AND DOWN DUPLEX
2-bedrooms each suite. Large lot which backs on to a park, close to all schools, shops and transportation. Make an offer. Please call BUSTER EALES at 386-2955 (24 hrs) or RES. 385-3028. Mayfair Realty.

DUPLEX, $44,900
Brand new SxS, 3 bdrms, 2 bath, L.R., D.R., beautiful kitchen, sundeck and full bsmt. All R.I. for a full suite if wanted. Both sides identical, very conv. location and excellent financing.
IRENE VAN AINA MELDERIS
Shirley Philps' Homefinders Ltd.
386-2911

LOVELY MODERN DUPLEX
Each side has 1230 sq. ft. of luxury living area with 3 bedrooms, large living room, recreation room, full basement and carport. Total price of $45,750 includes a 6% mortgage with low monthly payments. Will discuss terms. Principals only please. 479-3756.

JUBILEE AREA
6-apt. conversion, fully furnished, close to Jubilee Hospital. Shows excellent return with low vacancy rate. $57,500. GERRIE HUTTON 388-4271 or 386-3927 (Res.)
J. H. Whittome and Co. Ltd

DUPLEX SxS STUCCO 1-BEDroom each side. Steadily rented $225 monthly. Lake View area. Large lot. Excellent investment. $24,500. FOR FULL INFORMATION CALL
Pemberton Holmes Ltd.
384-8126 MR. GREENE 385-0795

REST HOME
NEW ON MARKET
Located in "Joan Crescent" area. 1st time offered in 5 years. Licenced for 15 guests. Trades considered. CALL: JIM RANSON, NATIONAL TRUST CO. 386-2961.

DUPLEX JUBILEE
3 up, 2 down, ½ basement. Completely self contained. Rent for $220 per month, make an offer. Asking $19,900. LARRY QUAGLIOTTI 479-6609 or 388-6231. Island Pacific Realty.

UP-DOWN DUPLEX
SEE MY AD IN MAIN COLUMN UNDER THE MONTREAL TRUST HEADING.
PRICED AT $24,900
386-2111 BILL CLEUGH 384-1707
MONTREAL TRUST

FORT STREET-OAK BAY
21 suites, 3 years old, ideal location, owner-manager situation.
11% RETURN
26 suites, 10 months old, near Esquimalt waterfront. Terms and trades. Principals only. 652-3550.

DOWNTOWN
4-suite—Must be sold. Make an offer. To view call 388-6231 or 479-6609. LARRY QUAGLIOTTI, Island Pacific Realty.

CARNARVON AREA. BY owner. 2-bedroom side-by-side duplex. 2780-90 Dean Avenue. 592-2044.

GEORGE DEVLIN
Real Estate Consultant
635 Humboldt St., 385-2725

8 FURNISHED UNITS IN 1½ storey house in James Bay. Good revenue. $26,900. 478-3649.

245 REVENUE PROPERTIES WANTED

HAVE CLIENT FOR SMALL APT. block or good conversion with spacious 2-BR suite for owner. Rockland, Beacon Hill Park areas preferred. Please call: GERRIE HUTTON 388-4271 or 386-3927 (Res.)
J. H. Whittome and Co. Ltd.

Wanted good clean duplex, Fairfield. 479-6609, 388-6231. LARRY QUAGLIOTTI, Island Pacific Realty Ltd.

247 COMMERCIAL OR INDUSTRIAL PROPERTIES

ESQUIMALT WAREHOUSE
TERRIFIC LOCATION
3800 sq. ft. of warehousing plus 1300 sq. ft. of finished office space. 4 bays. Gross income at present $11,280. 7500 sq. ft. of extra land also available. For more information call:
SHELIA PEPIN, 479-2101
BILL WELDON, 598-1480
Shirley Philps' Homefinders Ltd., 386-2911

ON ISLAND HWY.
.78 ACRES
140' frontage on the Old Island Hwy. Zoned general commercial. An ideal spot for motel, specialty shop or repair business, 2nd hand shop etc. Realistically priced at $49,900. Includes a 3-bedroom home in excellent condition. Lots of space in basement or office. Call CAROL MARTIN 477-5561 or 478-7970.
Block Bros. Realty.

BURNSIDE E.
14,300 sq. ft. of ideal commercial property. Near Douglas and Burnside. Contact Wil Wilson 384-9335; 477-4328.
A. BERNARD and CO. LTD.
655 Fort St. 384-9335

250 HOUSES FOR SALE

INVESTORS SYNDICATE REALTY LIMITED
620 Broughton St., 386-7121
Across from Eaton's Car Park
For prompt and efficient service contact our Real Estate Staff (24 hrs.)

BY OWNER, ATTRACTIVE 2 bedroom stucco home. Third room in full basement. Newly painted exterior. Separate garage at rear providing access to secluded back yard. Cedar Hill-Haultain area. Truly a quality home. Asking $24,900. Immediate possession. No agents please. 479-2469.

BY OWNER. BEAUTIFUL French provincial home, 4 bedrooms, $41,500. 477-4755.

250 HOUSES FOR SALE

TRUST CANADA PERMANENT TRUST
TRUST
CANADA PERMANENT
"WE TRADE HOMES"
RESIDENTIAL APPRAISALS

CEDAR VILLAGE TOWN HOUSE
NORTH DAIRY RD.
Use Doncaster Drive. Price reduced to $25,700. Close to schools and Hillside Shopping Centre. A delightful 1550 sq. ft. 3 bdrms., 3 levels, 2 balconies, private sun area. Townhouse complete with 2 parking spaces. SID HASLAM 592-0900 or 386-1361.

CUTE AS A BUG'S EAR
AND CLOSE TO JUBILEE
Bright and cheery little 2-bdrm. cottage. Ideal for retired folk, or for newlyweds. Pleasant 60x100 garden lot. Very handy location. $18,500. 592-2647, HARRY WOOD, 386-1361.

PORTAGE INLET
GREATLY REDUCED
$29,900
Close in convenient waterfront. Quarter acre, lawned treed lot, Private boat float. As new 3-bdrm. cosy home. Urgent sale required. Price only $31,000. F. BEAVER-JONES, 382-5981 or 386-1361 ANYTIME.

ESQUIMALT AREA
$22,000
Large family home, 6 bdrms., 1½ bthrms., full cement bsmt. Requires repairs. All offers, trades and financing considered. F. BEAVER-JONES, 382-5981 or 386-1361 anytime.

QUIET AREA OFF GORGE
3-bdrms on main floor plus one in bsmt. LR with FP, DR, large bright kitchen with eating area. Garage and sundeck. Priced at $25,900 HAROLD CHURCHLEY 384-4667 or SID HASLAM 592-0900 or 386-1361.

BLENKINSOP—McKENZIE AREA
4-bdrm, family home with Rec. room. LR with FP, 1½ bthrms, bright kitchen. Immaculate home inside and out, extensive gardens. Priced at $29,900 HAROLD CHURCHLEY 384-4667 or 386-1361.

OAK BAY SOUTH-REFINED CHARM
This character home consists of 2-bdrms on the main floor and 2-bdrms upstairs, large living rm, sep. dining rm, 1½ baths, full bsmt. Close to everything. Only $29,950. G. GREEN 477-4651 or 386-1361.

PRIVACY WITH A VIEW
It's a modern 3-bdrm full bsmt home on a large lot in exclusive North Saanich. The owner insisted on only the best of everything for this home. Now it can be yours for only $37,500. JACK DOBSON 658-5676 or 386-1361.

COUNTRY HOME
2.1 acres of meadow land close to the sea. Here you will find a lovely 4-bdrm family home offering privacy. It's close to golf and not far from the City. CALL ROY SMITH 383-6070 or JACK DOBSON 658-5676 or 386-1361.

CORDOVA BAY
COMMANDING PANORAMIC VIEW OF SEA
This is a 2-bdrm luxury home on a big lot at the top of Claremont. Full high bsmt, extra bdrm, good workshop. It's a "must see" for Cordova Bay lovers. JACK DOBSON 658-5676 or 386-1361.

IN OAK BAY
A very lovely 4-bdrm home with den, family room, formal dining room, etc. This is a fine home for the family of the professional man. Very close to Oak Bay's tennis courts. JACK DOBSON 658-5676 or 386-1361.

CADBORO BAY AREA
ARBUTUS ROAD
Delightful 4-bdrm, 2½-bathrm, 2-F.P. home on large landscaped property in excellent district. 1330 sq. ft., full basement. Excellent 1st charge approx. $17,000 at 8%, $141 per month. Priced at $37,500. SID HASLAM, 592-0900 or 386-1361.

ABOYNE AVE.
JUST OFF ARDMORE
1 block from water, 1 acre treed property with 115' deep capped well. Realistically priced at $8,500. SID HASLAM, 592-0900 or 386-1361.

HIGH GORGE
QUIET AREA
2 bdrms, living rm with fp, dining rm, full basement, garage. Ideal retirement or starter home. Priced at $22,900. HAROLD CHURCHLEY 384-4667 or 386-1361.

DUPLEX SxS ZONED R3
$28,800
This is an ideal holding property that has a revenue of $250 per month. There is a large low interest first mortgage on this property and the vendor will consider a 2nd. "Try your down payment" VIC SMITH 382-8593 or EMIL IZIK 386-0301.

THETIS HEIGHTS
3 BDRMS $23,500
Fresh on market this quality built home offers 1260 feet of comfortable and spacious living throughout. Only 6 years old and in immaculate, like new condition. Built in oven and range in large cupboard loaded ktchen, dining rm. Fireplace in LR. Located near school and store on a well landscaped lot with sep. garage. PATRICK DOERKSEN 478-3432 or 386-1361.

NO STEP RANCHER
Just 16 years old, 1308 sq. ft. floor area. 3 bdrms. Fireplace, through hallway. L-shaped living rm with fireplace. Fenced lot with fruit trees. Immediate possession located near Town and Country. Priced at $23,300. EMIL IZIK 386-0301 or 386-1361.

MATCH THIS
$27,900
Three bedrooms, on ensuite. Full high basement with extra fireplace and 3rd bathroom roughed in. NEW. JACK DOBSON 658-5676, or 386-1361.

OAK BAY
CLOSE TO WILLOWS SCHOOL
Family home with 3 bedrooms on main floor and extra plumbing and bedroom down. Lovely corner garden lot. A most convenient home. Close to schools and shopping. 386-1361, MARY WOOD, 592-2647.

OAK BAY BORDER
Four bedrooms, 2 full bathrooms, 6 years old. Must be sold! Absentee owner. Top condition. Convenient area. Small lot. Excellent low interest. Financing can be assumed. Immediate possession. 386-1361, MARY WOOD, 592-2647.

FARVIEW ROAD
Off Metchosin Road in an area of young homes. This 3-bedroom full-basement home is in top condition. Large, bright, sunny kitchen with family eating area. Only 6 years old. Excellent financing available. 386-1361, MARY WOOD, 592-2647.

CEDAR HILL X ROAD
OFF CEDAR HILL ROAD
Close to elementary school and shopping. Two bedrooms, full basement. Lovely fenced back garden. Large attractive living room with a new "old" brick fireplace. Ideal for young and old. 386-1361, MARY WOOD, 592-2647.

TWO HOMES IN UNIVERSITY HEIGHTS
Smart modern 3-bedroom home. Impeccably maintained and with many attractive features. in-law suite downstairs. Greenhouse for garden lovers. $35,500.

Secluded 3-bedroom home only 7 years old. Excellent basement development. Shade trees and fruit trees in a delightful situation. Good value at $31,500. J. M. COLLINGE, 478-4141, or GREEN 477-4651.

OPEN HOUSE
GORDON HEAD
AND MT. TOLMIE AREA
1635 LONGACRE
SUN., AUG. 20
1:30 TO 4:30
2 new homes open for your viewing. 3 bedrooms, 1½ bath, w.w. carpet, landscaping 1 year guarantee and many other features. $29,900 and $30,900.
SEABOARD CONSTRUCTION
652-1526 652-2578

MODERN LARGE — FAMILY HOME
HEART OF UPLANDS—$65,000
6 bedrooms — 3½ bathrooms — Spacious Liv. Rm., Fam., Rm., and huge R.I. Rec. Rm. each have a Fireplace.
Separate entertainment-size Din. Rn.
a Fireplace. Separate entertainment-size Din. Rm. Large 7% mortgage. Efficient kitchen with eating area and utility room off. Please call me to view — MR. BAXTER —385-2471.

250 HOUSES FOR SALE

VICTORIA OFFICES

BB

WE TRADE HOMES

BLOCK BROS. REALTORS

OPEN 9 - 9 AND ALL DAY SATURDAY

—— SHELBOURNE ——
——3636 SHELBOURNE——
—— 477-1841 ——

SELECTED HOMES
BY
W. G. MOORE
RES: 658-8681 OFF: 477-1841

SPECTACULAR SEAVIEW
Five acres of land. Stable — Riding Ring. Splendid home
$155,000

TUDOR
10 Mile Point. ½ acre treed lot. Complete privacy. Gracious home. Character and charm.
$76,500

UPLANDS
Near Yacht Club
.83 Acre
Picturesque landscaping. Your own garden of Eden. A truly majestic home.
$75,000

SOUTH OAK BAY
English Charm. Ageless Beauty. Exceptional roominess. Can accommodate one or two families. A dream come true.
$57,300

EXCELLENT DESIGN
Beautifully planned. BE SPEAKS ELEGANCE. New Orleans French touch. Immaculately kept. Excellent quality. Superb craftsmanship. An executive neighborhood.
$52,500

OAK BAY
Sturdy English architecture. Spacious rooms. Separate dining room. Complete privacy. Nice lot with fruit trees. $38,500

To view any of these especially chosen homes, please call
W. G. MOORE
RES: 658-8681 OFF: 477-1841

IDEAL 2 FAMILY ACCOMMODATION
Located in high Lakehill area, a home with two complete suites. The lower level has a builtup floor, 3 bdrm's LRM with FP, upper suite contains 2 BDRM's LRM with FP and sundeck. Both self-contained separate meters, top value, for further information call: G. L. LLOYD at 479-4105 or 477-1841.

EASY CARE
In ideal location near the Gorge and town. Lovely no-step, 3-Bdrm home. A rarity special on the market. To view now call G. Argyle or B. Hahn, 382-5677 or 477-1745.

FULLY FURNISHED ACCOMMODATION
On beautiful lot with Dble. garage Lovely 3-Bdrm., Dble.-width home Listed now for $23,900. "Try it you'll like it." Call G. Argyle or B. Hahn, 382-5077 or 477-1745.

3 BDRMS., FULL BSMT.
PRICE $19,500
Nice Liv. Rm. with F.P., family size Din. Rm., utility area off Kit. 2 Bthrms. Good lot. Excellent financing. FRED JACKSON 477-1841 or 477-2537.

3 OR 4 BEDROOMS
$21,900
Imagine, a full basement ,2 storey modern home in the High Quadra area at this price and with owner offering very generous terms there's a rec room, a sep. garage and nearly new furnace, all redecorated, so please view. Call Mr. Clendinneng 477-1841.

—— BLANSHARD ——
—— 1800 BLANSHARD ——
—— 386-3231 ——

SCENIC—LAKE VIEW
Close to T and C shopping centre in excellent condition, 3 BRs on main and 1 down. Game or rec room with 2-pce. bath. 4-pce. on main. Lovely LR with outstanding view from picture window. Nice private fenced backyard. $26,900 Good terms. 386-3231 GERRIT KLOOTWYK or 384-2581.

$26,500
5 BRS
This home has loads of accommodation at a realistic price and is only 4 yrs. old. 5 BRs plus den family room and two bathrooms. Tastefully decorated and in immaculate condition. Ideal for a large family or for in-laws. Sidney area. BILL FIFE 386-3231 or 598-1829.

FAIRFIELD—1 BLOCK TO SEA
Beautiful large family home with FP in LR, formal DR. Seaview from the 3 BRs and small den on second floor. Full basement wired for WD. Close to school and shopping centre. Beautiful furniture can be bought at a very reasonable price. Loretta Hogarth 383-8160 or 386-3231.

OAK BAY BORDER
Nice, older, 2 BR home close to everything. There's an excellent garden and fruit trees for all the green thumbs, a sep. garage, and room for development in the bsmt. Reduced to $23,900!! KAREN AMYOTTE 386-3231 or 384-0893.

STARTER HOME—
McKENZIE $21,400
A charming easy care, no-step home that features LR with electric FP, DR with alcove, delightful kitchen, attractive bath, updated wiring, carport with storage area and lovely landscaped yard with assorted fruit trees. JOHN A... JOHN 477-8096 or 386-3231.

SXS DUPLEX
Close to Jubilee Hospital, one of the best rental area. Cabinet electric kitchen with eating area. LR, DR in line, 2BRs. Each side the same. Low existing financing of 7¼% on a long term mortgage makes this an easy buy at $29,900 ETHEL HARVEY 386-3231 or 386-6472.

UPLANDS
MAGNIFICENT TUDOR
This substantial, gracious and charming home, long considered one of the finest architect designed Tudor residences in the Uplands area is now offered for sale at $110,000. All rooms from the 5 bedrooms and modern kitchen to the beautiful L.R. with Adams fireplace are large and full of warmth and charm. The floor plan is perfect. Over ½ acre of beautifully landscaped grounds with private patio and secluded rockeries complete this charming picture. For appt. to view call MR. J. CHALK 477-8274 or 386-3231.

250 HOUSES FOR SALE

CANADA PERMANENT TRUST

CANADA PERMANENT

"WE TRADE HOMES"
RESIDENTIAL APPRAISALS

DAR VILLAGE TOWN HOUSE
RTH DAIRY RD.
use Doncaster Drive. Price reduced to $25,700. Close to schools and Hillside Shopping Centre. A delightful 1550 sq. ft. 3 bdrms. 3 levels, 2 balconies, private sun area. Townhouse complete with 2 parking spaces. SID HASLAM 592-0900 or 386-1361.

TE AS A BUG'S EAR
D CLOSE TO JUBILEE
Bright and cheery little 2-bdrm. cottage. Ideal for retired folk, or for newlyweds. Pleasant 60x100 garden lot. Very handy location, $18,500. 592-2647, HARRY WOOD, 386-1361.

RTAGE INLET
REATLY REDUCED
,900
Close in convenient waterfront. Quarter acre, lawned treed lot. Private boat float. As new 3-bdrm. cosy home. Urgent sale required. Price only $31,000. F. BEAVER-JONES, 382-5981 or 386-1361 ANYTIME.

SQUIMALT AREA
2,000
Large family home, 6 bdrms., 1½ bthrms., full cement bsmt. Requires repairs. All offers, trades and financing considered. F. BEAVER-JONES, 382-5981 or 386-1361 anytime.

UIET AREA OFF GORGE
3-bdrms on main floor plus one in bsmt. LR with FP, DR, large bright kitchen with eating area. Garage and sundeck. Priced at $25,900 HAROLD CHURCHLEY 384-4667 or SID HASLAM 592-0900 or 386-1361.

LENKINSOP—McKENZIE AREA
4-bdrm, family home with Rec. room. LR with FP,1½ bthrms, bright kitchen. Immaculate home inside and out, extensive gardens. Priced at $29,900 HAROLD CHURCHLEY 384-4667 or 386-1361.

AK BAY SOUTH-
EFINED CHARM
This character home consists of 2-bdrms on the main floor and 2-bdrms upstairs, large living rm, sep. dining rm, 1½ baths, full bsmt. Close to everything. Only $29,950. G. GREEN 477-4651 or 386-1361.

RIVACY WITH A VIEW
It's a modern 3-bdrm full bsmt home on a large lot in exclusive North Saanich. The owner insisted on only the best of everything for this home. Now it can be yours for only $37,500. JACK DOBSON 658-5676 or 386-1361.

OUNTRY HOME
2.1 acres of meadow land close to the sea. Here you will find a lovely 4-bdrm family home offering privacy. It's close to golf and not far from the City. CALL ROY SMITH 383-6070 or JACK DOBSON 658-5676 or 386-1361.

ORDOVA BAY
OMMANDING PANORAMIC
VIEW OF SEA
This is a 2-bdrm luxury home on a big lot at the top of Claremont. Full high bsmt, extra bdrm, good workshop. It's a "must see" for Cordova Bay lovers. JACK DOBSON 658-5676 or 386-1361.

N OAK BAY
A very lovely 4-bdrm home with den, family room, formal dining room, etc. This is a fine home for the family of the professional man. Very close to Oak Bay's tennis courts. JACK DOBSON 658-5676 or 386-1361.

ADBORO BAY AREA
RBUTUS ROAD
Delightful 4-bdrm, 2½-bathrm, 2-F.P. home on large landscaped property in excellent district. 1330 sq. ft., full basement. Excellent 1st charge approx. $17,000 at 8%, $141 per month. Priced at $37,500. SID HASLAM, 592-0900 or 386-1361.

BOYNE AVE.
UST OFF ARDMORE
1 block from water, 1 acre treed property with 115' deep capped well. Realistically priced at $8,500. SID HASLAM, 592-0900 or 386-1361.

HIGH GORGE
UIET AREA
2 bdrms, living rm with fp, dining rm, full basement, garage. Ideal retirement or starter home. Priced at $22,900. HAROLD CHURCHLEY 384-4667 or 386-1361.

UPLEX SxS ZONED R3
28,800
This is an ideal holding property that has a revenue of $250 per month. There is a large low interest first mortgage on this property and the vendor will consider a 2nd. "Try your down payment" VIC SMITH 382-8593 or EMIL IZIK 386-0301.

THETIS HEIGHTS
BDRMS $23,500
Fresh on market this quality built home offers 1260 feet of comfortable and spacious living throughout. Only 6 years old and in immaculate, like new condition. Built in oven and range in large cupboard loaded kitchen, dining rm. Fireplace in LR. Located near school and store on a well landscaped lot with sep. garage. PATRICK DOERKSEN 478-3432 or 386-1361.

NO STEP RANCHER
Just 16 years old, 1308 sq. ft. floor area. 3 bdrms. Fireplace, through hallway. L-shaped living rm with fireplace. Fenced lot with fruit trees. Immediate possession located near Town and Country. Price at $23,300. EMIL IZIK 386-0301 or 386-1361.

MATCH THIS
27,900
Three bedrooms, on ensuite. Full high basement with extra fireplace and 3rd bathroom roughed in. NEW. JACK DOBSON 658-5676, or 386-1361.

OAK BAY
CLOSE TO WILLOWS SCHOOL
Family home with 3 bedrooms on main floor and extra plumbing and bedroom down. Lovely corner garden lot. A most convenient home. Close to schools and shopping. 386-1361, MARY WOOD, 592-2647.

OAK BAY BORDER
Four bedrooms, 2 full bathrooms, 6 years old. Must be sold! Absentee owner. Top condition. Convenient area. Small lot. Excellent low interest. Financing can be assumed. Immediate possession. 386-1361, MARY WOOD, 592-2647.

FARVIEW ROAD
Off Metchosin Road in an area of young homes. This 3-bedroom full-basement home is in top condition. Large, bright, sunny kitchen with family eating area. Only 6 years old. Excellent financing available. 386-1361, MARY WOOD, 592-2647.

CEDAR HILL X ROAD
OFF CEDAR HILL ROAD
Close to elementary school and shopping. Two bedrooms, full basement. Lovely fenced back garden. Large attractive living room with a new "old" brick fireplace. Ideal for young and old. 386-1361, MARY WOOD, 592-2647.

TWO HOMES IN UNIVERSITY HEIGHTS
Smart modern 3-bedroom home. Impeccably maintained and with many attractive features. In-law suite downstairs. Greenhouse for garden lovers. $35,500.

Secluded 3-bedroom home only 7 years old. Excellent basement development. Shade trees and fruit trees in a delightful situation. Good value at $31,500. J. M. COLLINGE, 478-4141, or GREEN 477-4651.

OPEN HOUSE
GORDON HEAD
AND MT. TOLMIE AREA
1635 LONGACRE
SUN., AUG. 20
1:30 TO 4:30
2 new homes open for your viewing. 3 bedrooms, 1½ bath, w.w. carpet, landscaping 1 year guarantee and many other features. $29,900 and $30,900.
SEABOARD CONSTRUCTION
652-1526 652-2578

MODERN LARGE — FAMILY HOME
HEART OF UPLANDS—$65,000
6 bedrooms — 3½ bathrooms — Spacious Liv. Rm., Fam., Rm., and huge R.I. Rec. Rm. each have a Fireplace.
Separate entertainment-size Din. Rn.
a Fireplace. Separate entertainment-size Din. Rm. Large 7% mortgage. Efficient kitchen with eating area and utility room off. Please call me to view — MR. BAXTER —385-2471.

---

250 HOUSES FOR SALE

VICTORIA OFFICES

BBB

WE TRADE HOMES

BLOCK BROS. REALTORS

OPEN 9-9 AND ALL DAY SATURDAY

SHELBOURNE
3636 SHELBOURNE
477-1841

SELECTED HOMES
BY
W. G. MOORE
RES: 658-8681 OFF: 477-1841

SPECTACULAR SEAVIEW
Five acres of land. Stable — Riding Ring. Splendid home.
$155,000

TUDOR
10 Mile Point. ½ acre treed lot. Complete privacy. Gracious home. Character and charm.
$76,500

UPLANDS
Near Yacht Club
.83 Acre
Picturesque landscaping. Your own garden of Eden. A truly majestic home.
$75,000

SOUTH OAK BAY
English Charm. Ageless Beauty. Exceptional roominess. Can accommodate one or two families. A dream come true.
$57,300

EXCELLENT DESIGN
Beautifully planned. BESPEAKS ELEGANCE. New Orleans French touch. Immaculately kept. Excellent quality. Superb craftsmanship. An executive neighborhood.
$52,500

OAK BAY
Sturdy English architecture. Spacious rooms. Separate dining room. Complete privacy. Nice lot with fruit trees. $38,500

To view any of these especially chosen homes, please call

W. G. MOORE
RES: 658-8681 OFF: 477-1841

IDEAL 2 FAMILY ACCOMMODATION
Located in high Lakehill area, a home with two complete suites. The lower level has a builtup floor, 3 bdrm's LRM with FP; upper suite contains 2 BDRM's, LRM with FP and sundeck. Both self-contained separate meters, top value, for further information call: G. L. LLOYD at 479-4105 or 477-1841.

EASY CARE
In ideal location near the Gorge and town. Lovely no-step, 3-Bdrm. home. A rarity special on the market. To view now call G. Argyle or B. Hahn, 382-5677 or 477-1745.

FULLY FURNISHED ACCOMMODATION
On beautiful lot with Dble. garage. Lovely 3-Bdrm., Dble.-width home. Listed now for $23,900. "Try it, you'll like it." Call G. Argyle or B. Hahn, 382-5077 or 477-1745.

3 BDRMS., FULL BSMT.
PRICE $19,500
Nice Liv. Rm. with F.P., family size Din. Rm., utility area off Kit., 2 Bthrms. Good lot. Excellent financing. FRED JACKSON, 477-1841 or 477-2537.

3 OR 4 BEDROOMS
$21,900
Imagine, a full basement 2 storey, modern home in the High Quadra area at this price and with owner offering very generous terms, there's a rec room, a sep. garage, and nearly new furnace, all redecorated, so please view. Call Mr. Clendinneng 477-1841.

BLANSHARD
1800 BLANSHARD
386-3231

SCENIC—LAKE VIEW
Close to T and C shopping centre, in excellent condition, 3 BRs on main and 1 down. Game or rec room with 2-pce. bath. 4-pce. on main. Lovely LR with outstanding view from picture window. Nice private fenced backyard. $26,900. Good terms. 386-3231 GERRIT KLOOTWYK or 384-2581.

$26,500
5 BRS
This home has loads of accommodation at a realistic price and is only 4 yrs. old. 5 BRs plus den, family room and two bathrooms. Tastefully decorated and in immaculate condition. Ideal for a large family or for in-laws. Sidney area. BILL FIFE 386-3231 or 598-1829.

FAIRFIELD—1 BLOCK TO SEA
Beautiful large family home with FP in LR, formal DR. Seaview from the 3 BRs and small den on second floor. Full basement wired for WD. Close to school and shopping centre. Beautiful furniture can be bought at a very reasonable price. Loretta Hogarth 383-8160 or 386-3231.

OAK BAY BORDER
Nice, older, 2 BR home close to everything. There's an excellent garden and fruit trees for all the green thumbs, a sep. garage, and room for development in the bsmt. Reduced to $23,900!! KAREN AMYOTTE 386-3231 or 384-0893.

STARTER HOME—
McKENZIE $21,400
A charming easy care, no-step home that features LR with elec. FP, DR with alcove, delightful kitchen, attractive bath, updated wiring, carport with storage area and lovely landscaped yard with assorted fruit trees. JOHN A. JOHN 477-8096 or 386-3231.

SXS DUPLEX
Close to Jubilee Hospital, one of the best rental area. Cabinet electric kitchen with eating area. LR, DR in line, 2BRs. Each side the same. Low existing financing of 7¼% on a long term mortgage makes this an easy buy at $29,900. ETHEL HARVEY 386-3231 or 386-6472.

UPLANDS
MAGNIFICENT TUDOR
This substantial, gracious and charming home, long considered one of the finest architect designed Tudor residences in the Uplands area is now offered for sale at $110,000. All rooms from the 5 bedrooms and modern kitchen to the beautiful L.R. with Adams fireplace are large and full of warmth and charm. The floor plan is perfect. Over ½ acre of beautifully landscaped grounds with private patio and secluded rockeries complete this charming picture. For appt. to view call MR. J. CHALK, 477-8274 or 386-3231.

250 HOUSES FOR SALE

VICTORIA OFFICES

BBB

WE TRADE HOMES

BLOCK BROS. REALTORS

OPEN 9-9 AND ALL DAY SATURDAY

COLWOOD
1949 Sooke Rd.
478-5561

COTTAGE IN A GARDEN
Immaculate 3-BR (possibly 3) home on a quiet street. Low taxes. Open to offers. VI. BERRINGER 385-3693 or 478-5561.

NINETEEN OR TWENTY-NINE
I have two 2-BDRM. houses in the Colwood-Langford area. One priced at $18,000 and one asking $29,950. Select the one that fits your budget and call DOUG COLE 478-4494 or 478-5561.

HOME PLUS WORKSHOP
Do you need a 26x40 shop, cement floor, wired for 220 (welders, etc), and a 3-yr.-old, 3-BR home? If so, call NORMA SAUNDERS 478-5561 or 642-3455.

JBJBJBJBJBJBJBJBJBJBJBJBJB
JOHN BISHOP B.Sc
REALTOR—APPRAISER
J. H. WHITTOME & Co.
JBJBJBJBJBJBJBJBJBJBJBJBJB

IMMEDIATE OCCUPANCY
NEAR SIDNEY (TREED)
On sewered lot, close to Sidney (1 mile), TWO excellent homes, READY to Move in to. Both Priced at $28,500. One is a TUDOR STYLE, 3 Bedrooms and TWO bathrooms — FULL HIGH basement, Plenty of space for Rumpus room and extra bedrooms. The SECOND HOME has an A-FRAME entrance and TWO full Bathrooms — FOUR good size Bedrooms. These are EXCELLENT BUYS and EASY FINANCING can be arranged.
JOHN BISHOP, 479-1667
RES.: 656-2308

LARGE LUXURY HOME
WOODED HALF ACRE
In North Saanich in the beautiful LANDS END AREA, this Fine Architect designed home has accommodation for those that want SPACE, SECLUSION and LOVE a WOODSY SETTING. A Fantastically Large Living room with a CHARACTER Fireplace, FORMAL Dining room — SPACIOUS FAMILY ROOM off the Kitchen — Three Large bedrooms — Master Bedroom has WALK-IN Dressing room — and FULL shower Bathroom — INDOOR patio overlooks Gravel Court — RUMPUS ROOM with SAUNA adjoining — Workshop, and space for additional Bedrooms if required. Will be ready for occupancy in 30 days. NOW is the time to pick Colors of Carpeting and Walls. CALL me to show you this very EXCEPTIONAL home. Priced at $54,500.
JOHN BISHOP, 479-1667
RES.: 656-2308

WHAT WILL $85,000 BUY?
LUXURY—SECLUSION—VIEW
In the HIGH CLASS BROADMEAD AREA — This SUPERIOR home is built by a MASTER BUILDER with every Luxury imaginable — MARBLE BATHROOMS. BEAMED Large Living room, FORMAL Dining room, BIG Family room off the kitchen with HANDCRAFTED CABINETS, Built-in Dishwasher, etc. HUGE RUMPUS ROOM and a SUPER-SIZE DEN or LIBRARY. Large DOUBLE Garage and Landscaped grounds with lovely ROCK Walls. The VIEW is excellent and the home faces SOUTH.
JOHN BISHOP
RES.: 656-2308

HIGH VIEW AND UNBELIEVEABLE!
A FAIRYTALE HOME!!
Close in on over ½ acre of property, this fine home has been remodelled in a REMARKABLE WAY, FURNISHED with ANTIQUE and UNUSUAL furnishings, which are INCLUDED in the price. HUGE Living room, BIG Dining room, FAMILY ROOM-MUSIC ROOM, Formal Drawing room, Large Sundeck overlooking everything! DEN, TWO big bathrooms, (3rd one roughed-in) SPACIOUS Bedrooms, BIG LUXURY Kitchen — WROUGHT IRON carpeted stairways both Front and Rear — BIG ROOFGARDEN with Barbecue. The home is a DELIGHT to show with Colored Glass windows, expensive WOOD CARVINGS — ARTISTIC decorations, GRAND PIANO, etc., etc. Asking $110,000.
JOHN BISHOP, 479-1667
RES.: 656-2308
EVEYLN PERSICKE, 383-9029

J. H. WHITTOME AND CO.
ROYAL OAK BRANCH

JOHNSTON and CO. LTD.
Realtors — Appraisers
1306 Broad — 385-2471

STUCCO BUNGALOW
LOW DOWN PAYMENT
Solid older home Three bedrooms. $1400 down and $135 per month or try $1000 down and $150 per month. No mortgage to raise. Low taxes. Apt. zoned could have future value. Price $17,600. Vacant. Mrs. Webb, res. 477-3095.

COUNTRY DUPLEX
Home and revenue in the country. Side by side, in-line living and dining rooms. U kitchens, double stainless steel sinks and stove hoods. One and a half bathrooms, 3 bedrooms, utility room, mud room Treed rear yard. Small sundecks, carports. Clear title. New and ready to move into. $38,000. Simon Flett anytime 385-2471.

ELIZABETHAN TUDOR
PRIME OAK BAY AREA!
Massive timbers, leaded windows, English cottage style, snuggled under huge old trees, in a lovely garden. You can own this characterful charmer at a price lower than you will pay for many of today's sterile styles. $52,500.

If you enjoy spacious rooms, interesting floor plan, traditional Old World charm, you must see this home.
As you approach along the winding path under the spreading trees, the half-timbered porch invites a step into the spcaious entry hall with its bannistered staircase leading to an upper gallery. From the large living room, one looks across the wide lawn at other attractive houses on the quiet cul-de-sac.
The antique suite-sized dining room enjoys a view of the garden. Three bedrooms, 3 bathrooms (4, 3 and 2-pce.), and a cosy den (poss. 4th bedroom) complete the accommodation. Hot water heating also. Excellent 8 per cent financing.
Would you like to see it for yourself?
Please call MR. BAXTER
385-2471

AM I FOR YOU?
6-room full-basement home only 8 years old. A good area for schools, within the 5-mile circle. $26,500. Offers. Basement, rec. room. Attractive exterior. Phone to view, 479-5534 or 383-4614.

CITY-WIDE APPRAISAL REALTY

OPEN HOUSE
SUNDAY, 12-4:30 p.m.
2815 COLQUITZ

SACRIFICE SALE
A neat 2-bedroom home. Just four doors from restful Gorge Park. We must sell. Asking only $21,500.

LOVELY, NEAR-NEW 2-BEDroom house, across from park, near Mt. Tolmie. Fireplace, wall-to-wall throughout, laundry room and dining area. $22,900. 384-0233.

250 HOUSES FOR SALE

ISLAND HOMES ISLAND
2504 Douglas St.
386-7545
ISLAND HOMES ISLAND

METCHOSIN
3 BDRMS., 2 BATHS
SEA VIEW
Brand new attractive home, enjoying lge. lot with background of park-like treed setting with front landscaped. Quality w-w carpet thru-out, Cathedral entrance to choice living room and dining rm. Stunning spacious kitchen with custom cabinets and nice dinette area. Lge. master bedrm. with walk-in clothes closet and 2 pc. vanity bath. Bsmt. with 2nd fireplace, 3rd bath rghed-in and completely planned for development. Shop and compare and you will agree this is excellent value at $29,000 and can be purchased on low down payment. (Directions: Sooke Rd. to ½ mi. past Metchosin Rd. to Fulton Rd. and follow "signs.") Morris Lund, 386-7545.

IMMACULATE RETIREMENT HOME
Contemporary design only 6 years old. Consists of two nice size bedrooms, living room with fireplace, dining room, modern kitchen with built in eating area and utility. No basement but oodles of storgae space. High location, nice out-look and easy to maintain garden. Low, low interest mortgage. Asking only $23,900. Call Mr. Fortune to view at 386-7545 or res. 477-1229.

Phone 598-4210 or 386-7545, Bill Palfrey, for information on this character home featuring 2400 sq. ft. of living space—4 bedrooms plus—spacious entrance hall—large living room with granite fireplace—separate dining room—in-laid oak floors—den or music room—beamed ceilings—hot-water heat—full basement—fruit trees—located on quiet Cul-de-Sac—priced to sell at $29,900. Courtesy to all agents.

LANSDOWNE SLOPE
OUTSTANDING VIEW
OVER 1600 SQ. FT. of real living in this perfectly located well planned home. The VIEW is ABSOLUTELY BEAUTIFUL, EAST, SOUTH, and WEST. The design is functional yet spacious for entertaining. Living room is 24'x18'. Dining room will take a full suite. 2 lge. B.R. on main floor PLUS A BEAUTIFUL DEN WITH A FIREPLACE for the MASTER. FULL BASEMENT has 3RD BEDROOM with PRIVATE BATH and closet. 25'x16' RUMPUS ROOM has a FIREPLACE. Half the basement is undeveloped but has 18 STORAGE CLOSETS, lge. cold storage cupboard. Beautiful lot with SUNDECK and PATIO. Outstanding value at only $49,500.00 Call Ken Jensen at 386-7545—592-9079.

GONZALES
3 (or 4) BEDROOMS
REC. RM., 2 BATHS
Attractive quality built home in top rate area with seclusion. Gracious cathedral entrance, adorable living room that overlooks delightful treed area, sliding glass doors to a stunning fully-enclosed sundeck. Superb kitchen that will delight any woman. Spacious 4-pce. vanity main bath, 3-pce. 2nd bath (with shower). Better than new condition thru-out. Only $45,000 with terms to suit. Phone Morris Lund, 386-7545 anytime.

$3,500 OR POSSIBLY $1,000DOWN
—Drive by spacious 3 bedroom home at 1897 FOUL BAY RD. Call Ken Jensen 386-7545 or 592-9079.

SEA RIDGE DRIVE
CORDOVA BAY
Some sea view from the living room, dining and kitchen dinette area of this very lovely home. Large family room, 3 bedrooms, 2 baths, 2 ireplaces. Lots of space for future development in high, ground-level basement. Double carport. Sundeck. Area of beautiful modern homes. Only $41,000. To inspect please call LLOYD ELLIS, 658-8222.

$22,900 ASKING PRICE
GORGE DISTRICT
Seeing is believing and you won't be disappointed. Two bedrooms, full high basement and room for further development. New furnace, nicely fenced yard with an abundance of fruit trees This home is extremely well built. Included in price is stove, fridge, and automatic washer. For viewing
JUST PATRICK SNOW 592-3931
CALL RON CROW 592-4989

WWW WWW
WHITTOME'S
W W W W W W W W W W W

"ROYAL OAK BRANCH"
4520 West Saanich Rd., 479-1667

TAKE YOUR CHOICE
122 Burnside (W), 2-BR, LR with FP, rec. rm. with FP, $21,500. Good holding property, Viaduct Ave. 1.71 acres, perc tested. $7,500.
479-6730 DON ROURKE 479-1667

PERFECT RETIREMENT OR STARTER $21,900.
This cozy 2-bdrm., full bsmt. cottage is located in the Quadra area close to bus, shops, etc. On a beautiful corner lot, 86x100. Price of ownership is evident in the immaculate condition inside and out. An existing mtge. of approx. $9,400 may be assumed with the low interest rate of 7¼%. Payments, $88 per mo. including taxes. This one won't last so call today to view without obligation.
479-1667 BILL ANDERSON 479-6648

DUPLEX $27,000,
QUITE YOUNG
Let your home pay its own way — here is 10-yr.-old duplex with excellent revenue. Located with water view, several minutes walk to shopping plaza. For more information call:
EVELYN PERSICKE
383-3929 479-1667

OWNER OUT OF TOWN
Needs to sell this neat attractive 2-bedroom home. Large panelled kitchen with dining area, washer and dryer hookup, cozy living room, part basement, this home was built especially for a young couple or older just starting out. Situated in Esquimalt, full price only $17,900. Try your down payment. Call:
TED CHARTRES 479-1667

GRACIOUS CHARM
Featuring every comfort and need for the discriminating buyer. Quality and excitingly different design throughout the entire home, 1700 sq. ft. on main. Beautiful, large octagonal living room, spacious din. rm. with sliding doors to carpeted sundeck; well designed step-saving kitchen with garburator and built-in dishwasher; large eating area; three good sized bedrooms on main (mst bdrm has ensuite plus sliding doors to carpeted private sundeck). Ground level features welcoming family room with fireplace, 4th bdrm, extra bath with sauna, hobby rm or workshop. Hot water heating — bit-in vacuum system and intercom. Situated on a large beautifully treed and landscaped lot in Gordon Head. Priced at $59,500.
LILIAN HENDY 479-1667

J. H. Whittome and Co. Ltd.

$5,000 B.C. SECOND
Have a custom-built home of your choice built on this treed, parklike half acre in lovely Colwood area. Builder can build approx. 1200 sq. ft. for approx. $24,900 including lot. Call today for details.
RAY MORRISON
City Brokerage Ltd.
386-3547 ANYTIME

BY OWNER, SOUTH OAK BAY, near park and schools, 3-bedroom, modern home, some development in full basement, $30,000. 2377 Cookman St. 592-9623.

$12,800 FULL PRICE
Large family home, new kitchen wired for electric stove. Newly decorated inside and out. 1283 Denman. Phone owner, 479-2209.

250 HOUSES FOR SALE

"Complete Real Estate Service Across Canada"

MONTREAL TRUST

1057 FORT 386-2111
Sidney — 656-3924

ESTATE SALE! UPLANDS AREA!!
This lovely home, built 5 years ago, affords the utmost in gracious living. The main floor features a large living room with marble fireplace, panelled den with fireplace, formal dining room with sliding doors to sundeck, family size kitchen with built-in range and oven, master bedroom with en suite bath, 2 large bedrooms and 5-piece bathroom. Downstairs there are 2 more bedrooms, panelled rec. room with fireplace and bar, 3-piece bathroom, games room, storage area, double garage and covered patio. The lot is almost 1 acre in area, level and landscaped. The asking price is a realistic $76,500. For information and appointments to view please call:
Ron MacDonald 477-8956
L. D. Jickling 384-8669 or 386-2111

SPECTACULAR SEAVIEWS
Situated high atop Mount Tolmie overlooking the city and surrounding islands this executive family home is offered at only $56,500. The large living room and dining room provide an atmosphere for family living and gracious entertainment. The four bedrooms, three bathrooms, rec. room, two balconies and the secluded backyard patio with built in BBQ all compliment this desirable property. Top quality broadloom throughout. The easy care garden with its lovely shrubs and roses is a must to be seen. For further information and viewing please call
ALAN WESTGATE
386-2111 656-3423

GRACIOUS ATMOSPHERE
AND FINE ATMOSPHERE
A home for your medium size family, including space for all. Beauty and quality is evident in the design. Make this your permanent home for years to come. It is not drive-by but is worth seeing anytime at your convenience. To view call
ROY KAISER
386-2111 656-4107

NEW ON THE MARKET
FABULOUS PANORAMIC VIEWS of the SEA and the ISLANDS plus a lovely home at CORDOVA BAY for only $34,950
In-line living room and dining room with beautiful wall-to-wall carpet over hardwood, and raised brick fireplace, 30 foot sundeck, 3 bedrooms, 2 bathrooms, large rec. room, utility room and workshop, ample parking.
RON MacDONALD 386-2111

2 HOUSES FOR $31,000
WITHIN 4 BLOCKS OF SIMPSONS-SEARS
2 Bedroom stucco home with basement, spacious living room has beautiful oak floors and raised brick fireplace, large cabinet electric kitchen and 4-pce. bathroom. Plus a modern one bedroom home with in-line living room and dining room, attractive cabinet electric kitchen, wall-to-wall carpet throughout, 4-pce. bathroom, sliding glass patio doors off dining room. 2 fridges, 2 ranges, and automatic washer and dryer included. A real buy at $31,000.
RON MacDONALD 386-2111.

EXECUTIVE HOME
Achievement in design and arrangement, near completion. At this stage purchaser can choose carpets and interior colours. Open beam living-dining room 30x14, all glass, Southern exposure, bringing outdoors indoors. Spacious kitchen, family room, glass doors on 3 sides leading to huge sundeck. 3 bedrooms, 3 bathrooms, 2 fireplaces, exterior of natural cedar siding. A home for discriminating buyer offered at $48,900. Further information
D. BECKNER
598-1391 386-2111

TWO-FOLD INVESTMENT
The property for sale is an apartment zoned city lot and the structure on the lot is a legal duplex. The lot is 50x93 and the duplex has a one bedroom suite on the main floor, a two bedroom suite upstairs and a full basement. The purchase price is $24,900 and with a low down payment can be financed easily as the vendor will carry a second mortgage of up to $5,000 at 9½%. The property is near Pandora and Cook.
BILL CLEUGH
386-2111 384-1707

CHEAPER THAN RENT
F.P. $22,900
ABOUT 10% (OR LESS D.P.)
Well maintained and one owner since new this home at 260 Ontario St. is offered at land value and will surely appreciate in value. Good L.R. with F.P. and built-in bookcases, nice eating area and modern kitchen. 2 BRs (one with built-in bunks, etc.) and a well laid out rec. room at lower level. Fenced secluded garden and garage. Very early possession can be arranged.
W. TYSON 386-2111.

VIEW — VIEW — VIEW
In Sidney overlooking small park and waterfront. 6 rooms, new wall-to-wall carpet, stove, fridge, washer, dryer — Complete — only $30,900.
MAKE THIS A MUST ON YOUR LIST
A. BADHAM
383-5062 386-2111

SIMPSONS-SEARS
IF YOU CAN QUALIFY YOU CAN PURCHASE THIS "NEW" 3 BEDROOM HOME FOR AS LOW AS $1,200 DOWN. View location, close to shopping centre. ACT FAST. Information call:
598-1391 D. BECKNER 386-2111

SECLUSION — LAKEH'LL D STRICT
Lovely 2-bedroom and den. Large living room with fireplace. Mahogany kitchen cupboards. Sunroom, plus sundeck, greenhouse. Only $27,500.
A. BADHAM
383-5062 386-2111

FAIRFIELD!
Fine, well looked after older type family home. Living room with fireplace, den with fireplace. Large entertainment size dining room. Large kitchen and bath on main floor. 4 large bedrooms up including one with fireplace, also an exceptionally good 2 bdrm. legal suite in basement. A very attractive home on corner lot close to all amenities. Asking $39,000. To view call:
ANNA CHANDLER
386-2111 384-6939

X X X X X X X X X X X X X
W. J. LINDSAY LTD.
Royal Oak Centre
479-7111 658-5040
X X X X X X X X X X X X X

A GOOD STARTER—$19,000
NO MORTGAGE TO RAISE
BE SETTLED BEFORE SCHOOL STARTS. THIS 2 BEDROOM FULL BASEMENT HOME IS CLOSE TO TOWN AND HANDY TO JUBILEE HOSPITAL. WITH $2,000 DOWN THE VENDOR WILL CARRY THE BALANCE AT $156 PER MONTH WITH 9½% INTEREST. PHONE
MR. NEILL 479-7111 OR 479-3946.

A SMALL BEAUTY
BASEMENT—$17,900
Hidden away on a short street but close to the city centre and all the conveniences. Cozy living room with wall-to-wall carpeting and hardwood border. Two bedrooms and a homemaker's dream kitchen leading to the convenient utility porch and a quiet fenced garden. Furnace, roof, wiring and water tank only four years old. A lovely starter or retirement.
G. E. RYAN 384-3355

$18,900 OR $22,000
Glen Lake Area
The choice is yours. Both are 2-bedroom homes, one with full basement, completely renovated with fresh paint, kitchen cabinets, furnaces, etc. Both are located on well treed lots. Possession almost immediately. Schools and shopping near by. Give us a call, 478-7970.

250 HOUSES FOR SALE

BBBBBBBBBBBBBBBBBB
BROWN BROS. ON BLANSHARD
385-8771 ANYTIME
BBBBBBBBBBBBBBBBBB

QUADRA
CLOVERDALE
Large family home — living room, dining room, den, family room with fireplace, rec. room, 3 bedrooms. Large treed lot in a quiet location, but centrally located. Many special features that must be seen to be appreciated. $44,500. JOE RICKARD 385-8771 (anytime).

ENCHANTING
YEAR-ROUND
LAKEFRONT RETREAT
Only ½-hour drive from downtown Victoria, this authentic hand-hewn log home nestled on ½ acre of treed property, with 130 ft. of lakefront boasts a large L.R. and D.R., enormous rock fireplace, 2 bdrms., modern bath and kitchen. Fully insulated, OOM furnace, 100 amp service. Good swimming and fishing (trout). Firm price $30,000. Call now to view. MRS. JANE LILLEY or JOE RICKARD, 385-8771 (anytime).

$39,500
A unique location and lovely view. This three-year-old home offers a distinctive design, a living room 14x27, separate dining room, a kitchen with masses of cupboards and counter space. There are 2 bedrooms and 1½ bathrooms on the main floor. Downstairs there is another bedroom, den and bathroom. To view call MRS. CASEY WATSON 385-8771 (anytime).

SIDNEY
DIRECT FROM BUILDER
Brethour Parkway, 2 homes on sewer, wall-to-wall carpet, carport and patio, 3 bedrooms, full basement, fireplace, roughed-in plumbing in basement, $24,500. Other 2 and 3 bedroom homes almost finished from $24,700 to $24,900, split levels $25,500. These homes are NHA built from Victoria. Turn left off Pat Bay Highway onto McTavish, and right on Canora Rd., go 7 blocks to Brethour Parkway. Call Mike, 656-4066 or Vic 656-4003 anytime.

DO YOU NEED ROOM?
1840 sq. ft. of elbow room in this 3-br. home will allow any family plenty of freedom. Located at 1406 Ryan, close to schools and all amenities. Try your down payment.
MARLIN AGENCIES LTD.
KEN WARKE
477-6955 382-2302

NEW HOMES BY BUILDER
distinctive styles, luxurious wall-to-wall carpets, fireplace, full basement, carport. N.H.A. financing from 8¾%. Priced from $27,450. Don't miss this opportunity—Call today!
DAN PENMAN
KASAPI CONSTRUCTION CO. LTD.
386-6191 Evenings 477-8045

GORDON HEAD
PRICE REDUCED!!
IMMEDIATE POSSESSION!
—THREE BEDRMS, 1½ BATHROOMS
—KNOTTY PINE KITCHEN
—FINISHED REC. ROOM
—TWO-YEAR-OLD, ON CUL-DE-SAC
—CLOSE TO UVIC AND SCHOOLS
—FOR APPTS. TO VIEW CALL:
EMILY MARMO
386-2111 477-5720
MONTREAL TRUST

3 BEDROOMS 1½ BATHROOMS
FULL BASEMENT
CHOICE SIDNEY LOCATION
$25,900
This is without a doubt the finest buy on today's market. Beautiful w-w quality shag carpeting throughout, excellent attention paid to the finishing. Truly a dream buy. Please call now absolutely no obligation or pressure but if you are in the marked for a new home — SEE THIS. Call Bill Nesbitt 383-4124 Mike Ruddy Home 383-5677 Home 656-4089 Park Pacific Investments Ltd.

METCHOSIN-COLWOOD
(Low Taxes)
Mature trees enhance the setting of this 3½ year old, 3 bedroom, full basement 1½ bath home — the dining area leads to large covered sundeck. Close to all amenities yet quiet street of lovely new homes. Excellent buy — asking $28,000. LEE FORBES 385-1431, anytime. Quadra Realty Ltd.

OPEN HOUSE
Sat.-Sun., 1:30 p.m.
3215 Wiltshire Rd.
If you are looking for a terrific buy in a clear title 3-bedroom, full basement home, fully landscaped with lots of extra features such as en suite plumbing, for the full prce of only $25,700, excellent financing can be arranged, make sure to see this one. Wilshire Rd. is off Sooke Rd. just before Happy Valley Rd. Phone H. Blake, 383-4372 for prior inspection.

ENGINEERED HOMES
Canada's Most Honoured Builder
ONCE EVERY 96 MINUTES OF EVERY WORKING DAY SOMEONE SOMEWHERE IN CANADA BUYS AN ENGINEERED HOME — WOULD YOU LIKE TO SEE WHY?
CALL
ENGINEERED HOMES LTD.
385-6211
19 CADILLAC AVENUE

NEW LISTING
$15,500
ESQUIMALT
An older 3 bedroom home with large kitchen (stove included). Living Room with new w-w shag carpeting. Exterior newly stuccoed, interior in nice condition
Call
Bill Nesbitt 383-4124 Mike Ruddy
Home 383-5677 Home 656-4089
Park Pacific Investments Ltd.

BY OWNER. ESQUIMALT LAGOON, panoramic view of city and Strait, well-landscaped, quality-built home. 3 bedrooms, 2 bathrooms, separate dining room, wall-to-wall carpeting throughout, living room and large rec. room have floor-to-ceiling fireplaces, large entrance hall, patio over 2-car garage. Asking $47,000. Principles only. 478-4489.

GOOD FAMILY HOME WITH 4 bedrooms, full basement. Sound property in need of interior decorating. $20,400 Agreement at 9% can be assumed. Open for inspection Sat. 2-5. 1317 Vimy (off Moss), Vacant now. Price $24,200. Don Bacon, Byron Price and Associates Ltd. 385-2458.

BY OWNER: OLDER HOME in fine condition, close to town. A bargain with potential, on industrial zoned land. Also fine as investment for renting. $19,900. Call at WAGON TRAIN, 386-3291 or 478-1796.

OPEN HOUSE
Sat.-Sun. 10 a.m.-2 p.m. Oak Bay, 1558 Yale St. 2-Bedroom, wall-to-wall, modern kitchen and bath, electric heat, full basement. Close to shopping distance. $27,000. 598-5397, 598-2633.

BY OWNER, VLA, LOT SIZE 66'x264', $22,900. Stucco, 3 bedrooms (1 down); wall-to-wall in living room and hall, fireplace, 4-piece bath, large kitchen, sundeck, fruit trees. No agents. 479-1433.

YOUR OWN PARK
Lovely 2-bedroom retirement home, w.w. shag rugs, double lot approximately 80x160, taxes $81 net, 1 block from first green, Colwood golf course, 478-5821.

1770 TAYLOR STREET, ADJOINing Lansdowne High, Richmond Elementary one block away. Four-bedroom with drive-in garage. Available August 26th. View anytime. Owner, 592-4482 or 592-6128.

OAK BAY. SUBSTANTIAL 3-BEDroom home in valuable location with commercial possibilities. $23,900. McCandless Realty, 383-6111, eves. 592-1981.

BEAUTIFUL TREES ON ¾ OF an acre, architect designed, 3-bedroom home, double fireplace, $35,500. 478-2451, 384-4234.

250 HOUSES FOR SALE

BBBBB CCCC LL
B.C. LAND and INSURANCE
Serving B.C. Since 1863
922 Government St. 388-5555

CITY
Close to Gorge, School and Park. 5 room bungalow with living room, 2 bedrooms, spacious kitchen, 3 piece bathroom and sun room or 3rd bedroom. Full basement and oil-o-matic heating.
PRICE $17,900
Call Mr. Carpenter or Mr. Hope 388-5555 anytime

CADBORO BAY
UNOBSTRUCTED
SEAVIEWS
Immaculate 6-room bungalow situated on a large beautifully landscaped lot with natural pond. Two bedrooms and a den or 3 bedrooms, 1½ baths. All main rooms face views. New wall-to-wall shag carpeting. Full cement basement with automatic oil heating and oil fired domestic hot water. Must be seen to be appreciated. Realistically priced at $45,000. Call Mr. Hope or Mr. Carpenter, 389-5555 anytime.

TOWN AND COUNTRY REALTY
3617 Douglas Street
382-7276
TCTCTCTCTCTCTCTCTCTCTCTC

1126 FINLAYSON
A solid family home of 3 bedrooms, ready for immediate occupancy. Try $3,000 down, full price: $23,950. Full basement, drive-in garage, new furnace and oil heated water tank. Fruit trees and good corner lot. See this: A. KLENMAN 592-9771.

IN-LAW SUITE
Separate entrance makes this legal 4 room suite ideal for renting or family. Upstairs 3 bedrooms, family room, dining room and sundeck. Private enclosed back garden. Full price $36,000 and terms as low as $1,000 down. A. KLENMAN 592-1121.

IMMED. POSSESSION
$28,400
Immaculate 4 bedroom home in Strawberry vale. Living room with fireplace, dining room, large modern kitchen, finished pool table size rec. room. PH: JIM WEBBER 382-7276 or 658-5977.

WEEKEND DRIVE BYS

FOUL BAY RD.
AT CRESCENT
New with a view. 3 and 4-bedroom executive homes under construction. You still have time to choose your own decor. Prices from $49,500 to $59,500. Please call Mrs. Watson or Mrs. Hart, 598-4567.

2615 ARBUTUS RD.
Spacious 3-bedroom, executive home featuring beamed ceilings and old brick fireplace. Open area in lower level for your own particular needs. $48,900. Call Mrs. Hart or Mrs. Watson, 598-4567.

2690 ARBUTUS RD.
Family and or in-law property. Cathedral entrance offering 3 bedrooms on main, plus 2 down. See this in its unique treed setting. $44,900. Call Mrs. Hart or Mrs. Watson, 598-4567.

C. J. McLEOD
REALTY LTD.
2230 OAK BAY AVE.
598-4567

GARDNER REALTY LTD.,
899 FORT STREET,
385-7721

GORGE
3132 DONALD ST
5-room bungalow, living room with fireplace, dining room, modern kitchen, 2 bedrooms, basement and oil heat. Owner transferred, quick sale needed.

OPEN TO ALL OFFERS
Full price $21,500. Drive by but do not disturb the owners.
385-7721 HAROLD WARE 598-4358

GARDEN PARADISE
370 WALTER AVE.
Spotless 2 bedroom home. Full basement with drive-in garage. Close to everything. 7% mortgage can be assumed. $22,900. Drive by but do not disturb the owners. Call HAROLD WARE
385-7721 598-4358

SIDNEY
DIRECT FROM BUILDER
Piercy Ave. — 3 homes on sewer. 2 bedroom bungalow — wall-to-wall carpet, carport. Third bedroom, family room with second fireplace all roughed in, in basement. $23,900.
3 bedroom bungalow — wall-to-wall carpet, carport — $24,900. 3 bedroom split level $24,900. Other various designs under construction. From Victoria turn off Pat Bay Highway at McDonald Park Road, right on Ardwell, right at Bowerbank, one block to Piercy.
Call Charles Morris 384-4224 of Reeson and Pinch Homes, Builders and Developers.

$10,500 COUNTRY COTTAGE
Living room, kitchen, utility room and bathroom downstairs, 2 bedrooms upstairs, separate garage. New wiring, plumbing and septic tank. Excellent unlimited water supply. ⅓ acre, fruit trees. Close to public beach. 30 miles north of Victoria. Fridge, stove, and washer included. Cash deal only. By owner. Immediate possession if necessary. 383-5196.

FAMILY SIZE
IN-LAWS TOO!
Listen to this! 1600 sq. ft. architect-designed home. 4 beds, 3 baths, 5 min. from downtown. Only 8 years old. Extra bonus — it is resting on a lovely ½ acre lot. Asking only $33,900. Bob Garside, City Trust, 383-4141.

GREAT POTENTIAL
This large 3-bedroom family home rented at $210 situated on apartment-zoned corner. Excellent location on Pandora at Camosun. Buy and develop or hold. For full information please call
Mrs. O. Zachary, 592-2265
P. G. JACKSON LTD., 388-9102

HOUSE FOR SALE BY OWNER
Cook and Camrose area. Large 1st mortgage, 2 bedroom, living room with fireplace, kitchen, and bath up, 1 bedroom and rec. room in new basement, large lot with garden and fruit trees. Victoria Press Box 614.

COSY NEWLY-DECORATED 4-year-old home. 2222 Amelia Avenue, Sidney. Living room and 3 bedrooms carpeted. Also features fireplace, laundry room and enclosed garage. Asking $21,900. 656-1436.

METCHOSIN
House nearing completion. Act now and pick your colour and carpet combination. House is 1,222 sq. ft. 3 bedrooms, two fireplaces, bath and ½ Price $27,900. Phone 386-7571 anytime.

BY OWNER
Attractive bungalow, 11-years-old, 2 bedrooms, wall-to-wall carpets, dining room cabinets, drapes. Within walking distance downtown. $25,900. Phone 385-0480.

OAK BAY, MODERN HOME, 4-bedrooms and den, living room with fireplace, dining room. $26,000. Consider very low down payment or rent with option to buy. Victoria Press, Box 619.

$2,000 DOWN
New home, Sidney. 3 bedrooms, rec. room. Direct from builder, 382-3021. THE VICTORIAN HOUSE OF SERENITY LTD.

CARNARVON AREA. BY owner. 2-bedroom side-by-side duplex. 2780 - 90 Dean Avenue. 592-2044.

GARTHLAND DEVELOPMENTS. Buy direct from builder, distinctive design and finish. $29,500. 1521 Pearl Street. To view call 386-7086.

PRIVATE, OFF OAK BAY AVEnue, 2-bedroom, plus one in basement. Dining, living, fireplace, oil heat. $19,600. 382-7647.

$25,500 IS OWNERS ASKING price for 3-bedroom split level house. Excellent condition. 479-1227 or 383-9126.

250 HOUSES FOR SALE

WWW WWW
WHITTOME'S
W W W W W W W W W W W

"DOWNTOWN BRANCH"
706 FORT ST. 388-4271

COOK-QUADRA
Neat and cozy 2-B.R. home. New wiring, new plumbing, new furnace. Beautiful big, bright kitchen, plbg. for washer and dryer. Large lot with fruit trees. Close to shops and bus. $18,900. Exclusive to GERRIE HUTTON. 388-4271 or Res. 386-3927.

IMMED. OCCUPANCY
OAKLANDS, $21,900
Ideal retirement or starter, 2-bedroom home with fireplace and wall-to-wall carpet in the living room. Central hall, 4 pce. bathroom. Eating area off kitchen. Separate garage, fruit trees, kitchen garden area. Nicely landscaped yard.
JOE MANTON
388-4271 382-5211

EXECUTIVE HOME
MUST BE SOLD
This home offers everything for the family who wish a view property away from city noise. Built for a craftsman's personal use, this home is quality throughout with far too many extra features to list here. 2800 sq. ft. of living area. ¾ acre lot. 3 baths, 4 bedrms, den, rec rm, fantastic kitchen, dble garage, hot water heating. Owner leaving area. $50,800.
388-4271 RUTH LUKAITIS 477-5306

1 ACRE SECLUSION
NEAR SEA—$19,900
Neat as a pin 2 bdrms, open plan beam ceilings, fireplace, vanity bath, utility, a must see—Sooke.
388-4271 RUTH LUKAITIS 377-5306

ATTENTION NATURE LOVERS
UNSURPASSED VIEWS
8 acres absolutely beautiful property. Seaview, hiking trails, level arable land, rocky bluff, best hunting and fishing areas. 6 mi. past Sooke. $23,900.
388-4271 RUTH LUKAITIS 477-5306

WATERFRONT
EXCITING VIEW
QUIET SETTING
LOVELY LARGE LOT
60' ON WATERFRONT
A lovely home just right for retired couple or small family. Kitchen, dining room and living room, with fireplace, all look over waterway. Two bedrooms, but home can be easily expanded. Spotlessly clean, with a restful feeling about it—to make you fall in love with this home. My vendors will even carry 50% of the value as a mortgage. Long blacktop driveway has turn-around area. Separate garage has area for workshop. You must see this to believe its beauty. Only $30,900—try as low as $7,500 down.
388-4271 F. WILLS 388-4271

FAIRFIELD NEAR SEA
16,200 SQ. FT. LOT—$30,900
PARKLIKE GROUNDS
Very large, very spotless old home with three large bedrooms on main floor two of which share, 2-piece en suite bathroom. 14'x15' living room and 14'x15' dining room, each have a fireplace. The kitchen is really a 14'x17' dining and family area plus pantry kitchen. Lovely sundeck off kitchen. Upstairs is the neatest cleanest—bedroom, living room, 3-piece bathroom and kitchenette area. Owner's parents used to live up there. Full basement with 14'x17' "rec." room with W-W carpet and panelling. This is ideal for large family. Trade in your "too small," house on this.
388-4271 F. WILLS 388-4271

J. H. Whittome and Co. Ltd.

IN OAK BAY
GOLD MEDALLION
CUSTOM-BUILT
Immaculate one-storey home

Unusually attractive fireplace, sheltered patio, complete privacy, in park-like garden. 1½ bathrooms, 2 large bedrooms, excellent cupboard and storage space, built-in china cabinet and many other outstanding features.

A HOME TO BE PROUD OF
See it with Margaret Bridger
386-8321
Wall and Redekop Realty Ltd.
1820 Blanshard Street

NEW LISTING
IMMACULATE FAIRFIELD
4 BEDROOMS
$29,900
THIS IS THE FIRST OFFERING OF THIS EXCEPTIONAL HOME, CHARM AND CHARACTER ARE THE WORDS WHICH BEST DESCRIBE THIS 25 YR. OLD BEAUTY. EXCELLENT LANDSCAPING AND CLEAN, CLEAN CLEAN. DON'T DELAY CALL QUICKLY, THIS HOME SHOULD SELL IN DAYS.
BILL NESBITT, 383-5677
MIKE RUDDY, 656-4089
PAR KPACIFIC INVESTMENTS LTD.
383-4124

BEAT THIS BUY
NEW!!
3 BEDROOMS 1½ BATHROOMS
FULL BASEMENT
CHOICE SIDNEY LOCATION
$25,900
This is without a doubt the finest buy on today's market. Beautiful w-w quality shag carpeting throughout, excellent attention paid to the finishing. Truly a dream buy. Please call now absolutely no obligation or pressure but if you are in the market for a new home — SEE THIS. Call Bill Nesbitt 383-4124 Mike Ruddy Home 383-5677. Home 656-4089 Park Pacific Investments Ltd.

BUY A SEABOARD HOME
MAIN FEATURES
WW carpet, 1½ baths, 3-bedroom, landscaping, 1-year guarantee.
Only 5 left in the Gordon Head area. Buy and move in this month. We also have lots in Gordon Head and Central Saanich and will build your plan or ours. Compare our workmanship, extras and quality before you finalize your building needs. For information and viewing call Seaboard Construction, 652-1526, 652-2578.

NEW LISTING
2 BEDROOMS
$16,900
Snow white cottage with a blue duroid roof. Living room 15'8"x16', step saving kitchen — price includes stove, fridge and space heater — lot has a neat picket fence. Call MARY FRASER now for your appointment to view.

NEWSTEAD REALTY LTD.
382-8117 or 384-5604

SPANISH DREAM HOME
Imagine living in 2,500 sq. ft. of luxury in a prime residential area of fine quality new homes close to all levels of schooling. Drive by 1898 Hillcrest Avenue. You won't see the quality shag carpeting, luxurious wallpapers, three bathrooms, 2 fireplaces, etc., but if interested call Marion or Carman Angus at 477-8711 for an appointment to view. Price $49,700. Austin Mitchell Investments Ltd.

BY OWNER, BEAUTIFUL VIEW overlooking Cordova Bay, 6 years old, 1,500 sq. ft., 3 bedrooms, full basement partially finished. 658-8052. No agents.

250 HOUSES FOR SALE

JAH JAH JAH JAH
JAH JAH JAH JAH

J. A. HENDERSON
REALTY LTD.

WE BUY, SELL AND TRADE
385-9741 ANYTIME

OAK BAY, OAK BAY
A fine family home in the traditional style, 5 Bdrms. (or 4 and a den) 20x14 living Rm., 12x12 dining. Bright, attractive, spacious kitchen. Quiet sheltered garden. Immediate possession, clear title allows financing to be arranged to suit purchaser. Asking $36,500.

If you prefer the long, low ranch look, here is another 5-Bdrm. beauty, 1,300 sq. ft. with fully developed Bsmt. Lge. lot (75x175) in fine residential area handy to UVic. Immediate possession as home is vacant. Very flexible finance on asking price of $37,900.

Ultra modern for the young executive. Spacious open plan, ideal for entertaining. 4 Bdrms., the master Bdrm. is actually a suite. Over 1800 sq. ft. of exciting modern living space plus 2½ baths, hobby space. Many extras in this fine home situated on big Dble. lot in university area. $54,500.
HUMPHREY GOLBY
Bus. 385-9741 Res. 592-6730

YOUR OWN PARK
ONE IN OAK BAY!
Almost ½ acre of lawn and beautiful trees, together with a very livable lovable older home. All amenities are right up to date but the charm is there. Owner would have many choices in developing this unique property. There is room for tennis court, swimming pool, pitch and putt, or it could be divided. V.L.A. approved. Asking $49,500. See it soon!
HUMPHREY GOLBY
Bus. 385-9741 Res. 592-6730

ANOTHER IN
QUEENSWOOD
2-5 of an acre, secluded yet sunny and warm. A rambling (8 plus rooms) family home for country living. House is set up for in-law accommodation if desired, huge patio in a parklike setting. $35,900. Offers.
HUMPHREY GOLBY
Bus. 385-9741 Res. 592-6730

GORGE
Ideal Starter home. 2 bdrm stucco no step home. Assume the existing mortgage. Good financing. Asking $17,900. Call anytime.
JACK PARKER
Bus. 385-9741 Res. 382-4364

GLANFORD AREA
You won't believe your eyes. A secluded older home tucked away on a quiet street. Lge. living rm., dining rm., galley kitchen, 2 lge. bdrms., a fantastic study or den with F.P. and hardwood floors. W-W carpet elsewhere. Beautiful interior decorating. Oil furnace in half bsmt. Carport. Lge lot has many shrubs and trees. Excellent condition in and out. Priced at $22,500. For appt. to view call:
KEN MANN
Bus. 385-9741 Res. 592-7443

CENTRAL SAANICH
SECLUSION
Beacon Hill Park in miniature. Flowers, shrubs, bushes, trees, lawns, gardens, all fenced and absolutely private on .36 of an acre. The beautiful 7-yr.-old home is completely developed to accommodate a family or a retiring couple. Spacious living and dining rms. with F.P. and hardwood floors. Good size kitchen, 3 bdrms. Bsmt. has lovely big rec. rm., Tudor style den, utility and room for more development. Carport is topped by lge. sundeck. Paved drive and huge paved parking space for boat etc. A lot of luxury living for an excellent price — $38,500. For appts. to view, call:
KEN MANN
Bus. 385-9741 Res. 592-7443

NEW 3-BEDROOM HOME
TRY $800 DOWN
Immediate possession on this lovely new 3 bedroom home in Colwood. 2 bathrooms on main floor, full basement. Located on cul-de-sac. Price $27,500. H. Mitchell 479-4818; Western Homes 382-2157.

250 HOUSES FOR SALE

A. E. LePAGE
BOULTBEE
SWEET
LTD.
Realtor

Hillside Shopping Centre
386-1341

SPARKLE PLENTY
IMMED. POSSESSION
3-B.R., large lot, freshly decorated, lovely fireplace in L.R. large cabinet kitchen, with dining area, extra storage or workshop in carport, close to schools, etc. Quiet cul-de-sac, big trees. Low taxes, Asking:
$22,900
KAY GOODER, 386-1341

SOUTH OF
OAK BAY AVENUE
Buy now and be ready to move into this comfortable family home in time for school. Located in a quiet and convenient neighborhood this immaculate home offers 3 bedrooms up plus a 4th in the full basement, fireplace in living room and wall to wall broadloom, separate banquet-size dining room. Asking $24,500.
B. Johnson W. Michaels
386-1341—24 hr. serv.

$19,900
BEGINNERS BARGAIN
Make an offer on this meticulous 2-bedroom home. Situated close to Simpsons-Sears and Veteran's Hospital it offers quality wall-to-wall broadloom throut, modern kitchen cabinets, extra 3-pce. bath in full basement, 171' deep lot. For viewing please call:
B. Johnson W. Michaels
386-1341 — 24 hrs. serv.

FIVE BEDROOMS
FAMILY HOME
A rare type family home in good area. Close to Town and handy to UVic. Large living room and dining room. Double fireplace. Large family size kitchen plus family area. All five bdrms. are up. En suite plumbing plus 2 pce. on 1st. floor and 4-pce. on second. Good size utility rooom. Fully insulated and OHA heating. Possession October.
G. WILLISCROFT
386-1341 — 24 HR. SERV.
Asking $33,900. To view by appointment only.

ALPHA OR OMEGA
A lovely no-step home for either the newly starting or the newly retiring. Situated in a popular area of Victoria and close to shopping, schools and transportation. Very attractive inside and out. Asking only $18,900.
TOO VIEW CALL:
G. WILLISCROFT
396-1341 24-HR. SERV.

FOR COAST-TO-COAST
REAL ESTATE SERVICE
CALL 386-1341

LOVELY VIEW OF THE GORGE
BEAUTIFULLY APPOINTED, EXPENSIVELY FINISHED 3 bedrooms, 2 bathroom home. Good Carpeting, Radiant Ceiling Heat, Sprinkler System in Lawn. Immaculate throughout. Large Sundeck, Fully Finished Basement with Recreation Room, 3-piece Bathroom and Nicely Finished Bedroom.
REASONABLY PRICED
PLEASE CALL
MARGARET BRIDGER
386-8321

WALL AND REDEKOP
REALTY LTD.

BY BUILDER IN COLWOOD AREA
Beautiful new 1300 square foot 3-bedroom home. Magnificent sea view, overlooks Victoria and Esquimalt Lagoon. Wall-to-wall carpet throughout, 1½ bath, 2 fireplaces with many more features. Asking $35,900.
Information phone
L. Wergeland Construction Ltd.
478-2998.

BY OWNER
Nice 2 bedroom home, newly decorated inside. New wall-to-wall shag rug, large corner fireplace, sundeck and full basement. Mayfair area. Asking $18,900. No agents. 478-8151.

DOLMAN SLEEVE IS FALL NEWS

PRINTED PATTERN

The different, dramatic Dolman sleeve makes news this fall in this Rembrandt design, our Printed Pattern A691. One big feature is that the sleeves and yoke together make for quick sewing and with no waist seam it's a cinch to sew. Since fashion is both belted and beltless choose either version. Front darts give a slim line to those who belong to the no-belt set. The original is double-knit wool — a superb span-season choice for town, travel.

Printed Pattern A691 is available in New Misses' Size 8, 10, 12, 14, 16, 18. Size 12 (bust 34) requires 2¼ yards 60-inch fabric.

Send one dollar for Printed Pattern A961 to The Daily Colonist, 60 Front St. W., Toronto, Ont. (add) 5c for each pattern for first class mailing and special handling.) Please print plainly your name, address with postal code, style number and size.

Enjoy the prestige and luxury of a designer wardrobe — send now for our sensational, new 1973 Couture Pattern Book! Over 50 dazzling styles from famed designers coast to coast — new bare-shoulder shapes, classics, jumpers, hostess gowns, pantsuits, costumes, Misses' Half Sizes plus 50c free coupon — apply to any one dollar pattern in Book 28. Send 50c now!

Crochet is in fashion! Learn to crochet the quick, modern today way with out remarkable instant Crochet Book. Step-by-step pictures, 11 pretty patterns included. Send $1.00.

Instant Sewing Book helps you to wear tomorrow what you start sewing today. 500 illustrations. Only $1.00.

250 HOUSES FOR SALE

"HOMEFINDERS"
DOUGLAS AND TRANS-CANADA
386-2911 Anytime
OPEN SATURDAYS TOO!

$16,900
GLANFORD
This CMHC passed home consists of 2 bedrms, H.W. floors. Living room, large kitchen and pantry. Full basement. Garage. Good size lot. HAROLD BARBER 479-6479, 386-2911

$17,500
2-bedroom character home close to downtown and 1 blk. from water. Big living room and kitchen. Must be sold. Try your offer. BORGE JORGENSEN 386-2911.

$18,400
4 Brms and washroom upstairs. The main floor has huge LR with FP and 2 Brms. plus full bath. Part bsmt, excellent wiring, plumbing. High location, close to Bamfield P rk. Duplex zoned. I..ENE VAN, A.NA MELDERIS, 386-2911 ANYTIME.

$18,900
2 Brm. home near Woodwards. H-W floors, FP., full bsmt. with extra 1 bedroom and room for more. Sep. garage. IRENE VAN, AINA MELDERIS, 3(2911 ANYTIME.

$18,900
MAKE AN OFFER
OAKLANDS AREA
Try your offer on this 3-b3droom home situated on a 200 ft. deep lot completely fenced. Part basement with work area. Large double carport. For more information please call: 386-2911 or 479-7041 mls. CAROLYNNE PERRY

$19,900
Country charm in this no step, cedar siding bungalow. 3 bedrooms., LR with fireplace, no need for repairs. Create your own seclusion on this large lot, with low, low taxes in Langford. DONNA PRETULA 384-2057 or LES CRANDLEMIRE 477-9372 or 386-2911.

$21,900
Do you want help building up your equity? Duplex, 1-bedroom suite up, 2-bedroom suite on main. Full basement. Walking distance to downtown. Try your offer. BORGE JORGENSEN 386-2911.

$22,500
Easy to maintain 2-bedroom bungalow situated close to Jubilee Hospital. Living and dining room in line plus fireplace, kitchen and separate utility room. Call now to view. MLS number 1841. HAZEL CLARKE 385-6635 NORMA HILL 386-2911

$22,800
Just steps away from Colwood Golf Course, skating, swimming pool and shopping. These desirable Town Houses offer 1200 sq. ft. of luxury living plus full basem't. and low, low taxes. Call anytime DONNA PRETULA or PETER PRIMGAARD, 386-2911

$23,500
3-BR home with attached garage on 80x120 lot. Hardwood floors, FP. Oaklands area, walk to the shopping centre. IRENE VAN, AINA MELDERIS 386-2911

$25,800
MUST BE SOLD
This lovely 3 or 4-bedrm. home is situated on .9 acre. Has been completely remodelled, full bsmt. with 1-bedrm. and 2-pce. bath. Well secluded. JULIE MANNESS 478-5220 or SHIRLEY MOLLBERG, 478-5327

$27,900
BRAND NEW
Beautiful new 3 bdrm. home. Wall to wall carpet, 1½ baths, 2 fireplaces, full bsmt. Many more features. For information call: ELSIE O'BRIEN 386-1491.

$28,900
3 acres of beautiful property, 10 min. from city. 3 Brm. home, approx. 1400 sq. ft. and sep. garage. Home needs handyman. IRENE VAN, AINA MELDERIS, 386-2911 ANYTIME.

$30,500
Immaculate 3-bedroom home. Only 4-years-old. Close to UVic. Big living room with FP and dining room. Full basement with rec. room. Good financing at 8¾%. Try your offer. BORGE JORGENSEN 386-2911.

$31,900
OAK BAY TUDOR
Reduced for a quick sale. For further details and appointment to view call: AUDREY GRIMSHAW 592-4357

$58,500
OAK BAY DUPLEX (DE LUXE)
Exposed to the market for the first time. A must to view. For further details and appt. to view call: AUDREY GRIMSHAW 592-4357, 386-2911

N P
O R
R I
Y & C
B E
ASSOCIATES LTD.
1314 Quadra St. 385-2458

1516 WINCHESTER
follow Parkside to Winchester)
3 bedrooms, full basement, living room features panelled wall and raised fireplace, separate dining room, kitchen with handcrafted Teak cabinets, balcony, basement, roughed-in rumpus room, and (Cedar Hill Road to Parkside—garage. Fully carpeted, special lighting, some trees. N.H.A. 8¾% mortgage $23,700. Full price $29,500.
B. PRICE 385-2458 anytime.

DO NOT DISTURB 2915 COLQUITZ
A real gift. White stucco bungalow. First time on market. 2 bedrooms, living room with fireplace, electric kitchen with eating area, full base., separate garage, treed lot. Full price $20,900. Doris Adams 385-2458 or 588-2248.

LANGFORD $20,900
3 yr old 3 bedroom home—large lot—nice street, close to schools, shopping and transp. A delightful easy care home, priced to sell, low down payment possible, call Glen McGregor 385-2458 Res. 477-3675.

3015 QUADRA
NEAR FINLAYSON SCHOOL
Is a large family home with $95.00 income from upstairs apartment. Full basement. OOM heat. $25,000. Don Bacon 385-2458.

PARKLANDS
A most attractive home on 1-3 acre secluded lot. Large living room with fireplace. Three bedrooms. Family size dining room. Large rec room, 1½ bathrooms. All of this on one level — 1750 square feet. $35,000. Don Bacon 385-2458.

GET SETTLED FOR SCHOOL 2981 FOUL BAY
Do not disturb. A real beauty, lots of parking, 57x185 ft. lot, 4-5 beds, spacious living room with fireplace, separate dining room, electric kit., full base., rumpus room, Oil-o-matic heat. Price to sell, $36,500. Doris Adams 385-2458 or 598-2248.

$16,950. RETIREMENT SPECIAL, spacious, suit couple, high Quadra, terms if required. 479-4385.

MAYFAIR REALTY
3153 Douglas St. 386-2955
WOODWARD'S MAYFAIR CENTRE

PEACE AND QUIET IS YOURS FOREVER
Share the silence on this 23 acre tract of natural beauty — it's rugged and has tremendous view of land and sea. It boasts a 3 bedrm., two batrhm. home with city water and power. 26 miles out and priced at only $49,000. Please call MR. WILLIAMS at 386-2955 or RES. 479-1163.

HOBBY FARM
3 beautiful acres in the Happy Valley area. Large 2-year-old almost finished home, plus a large garage or workshop which could be used for a variety of purposes. Paved road on 2 sides. Asking $35,000 Please call WAYNE SCOTT at 386-2955 or res. 479-6087 or STAN JAMES at 386-2955 or res. 592-3740.

GORDON HEAD IMMED. POSSESSION
Must be sold — make an offer. This home is only 2 years old and is immaculate. Over 1,350 square feet — 3 large bedrooms, master bedroom en suite. Beautiful rec. room — large lot over ¼ acre. Make an offer on the asking price of $34,000. Please call BUSTER EALES at 386-2955 or RES. 385-3028.

8520 LOCKSIDE BEAUTIFUL WATER VIEW
3 bedrooms, full basement on .55 of a acre. House is 5 years old and approx. 1,400 sq. ft. Asking $33,900 with existing 1st of $16,000 at 7% interest. Please call R. FROST at 386-2955 or RES. 383-4047.

TOWN & COUNTRY OVER ¼ ACRE COMPLETELY REMODELLED OVER 1,100 SQUARE FEET
Feature wall surrounds living room fireplace. Must be sold. Make an offer to asking price of $23,375. Please call BUSTER EALES at 386-2955 (24 HRS.) or RES. 385-3028.

JUST OFF GOLDSTREAM AVE.
A very charming 2 bedroom home only 15 years old. Beautiful garden lot with fish pool, arbour etc. Separate garage workshop. Asking $19,900, terms can be arranged. Please call R. FROST at 386-2955 or RES. 383-4047.

2801 BLACKWOOD
2 bedrooms, large living room, separate dining room. Full basement with 2 room suite. Asking $22,900. with existing 1st. of $15,000. Please call R. FROST at 386-2955 or RES. 383-4047.

DOWNTOWN
Stucco building with 1,400 sq. ft. of working space Lot size 50x140 — presently used as a repair shop. Has automatic oil heating and bathroom. Building and land only priced at $19,900. Please call MR. WILLIAMS at 386-2955 or RES. 479-1163.

SOOKE
3 bedrooms, large living room and kitchen. Some cleaning and decorating needed. Nice lot backing onto golf course. Handy to the Village — very low taxes. Asking $12,900 all offers considered. Good financing available. FRANK BOUSFIELD, 386-2955 or res. 479-1000.

COLWOOD SPECIAL
2yr.-old, 3-B.R., 3-bath some on quiet street. Full basement, low taxes, and all in fine condition. LEIGHTON NOBLE, 386-2955 or res. 658-8968.

S. S. C.
SWINERTON, STEWART CLARK LTD.
1318 Blanshard St.

UNIVERSITY WAY IMMACULATE RESIDENCE 3-4 BEDROOMS
Modern 8-year-old rancher located in a parklike setting on a nice quiet street featuring ... Bright living rm. with fireplace and shining oak floors with adjoining "L" dining rm. ... Large electric kitchen with eating area ... Sparkling 4-pc. vanity bathrm. ... Full basement with 19x12 rec. Rm. Roughed-in 4th bedrm. ... Auto oil heat ... 1200 sq. ft., in MINT CONDITION at a Full Price of $32,000
DICK JAMES, 385-2481

GORDON HEAD "MINI FARM" .57 ACRE SECLUSION
Charming residence set amid a myriad of shrubs, fruit trees and a beautiful garden ... a circular shrub-lined drive leads to the stucco home featuring ... 3 nice bedrooms ... Cosy living rm. with oak floors ... separate family dining rm. ... electric kitchen with breakfast bar ... sparkling 4-pce. vanity bathrm. ... the part basement features a small self-contained suite with 2-pce. washrm. (rented UVic students) ... Auto. Oil Heat ... Large separate 2-car garage plus boat and trailer parking. Here's your chance to "Fill the Freezer" and stock up for the winter" with hazel nuts, raspberries, peaches, plums, pears, cherries, apples, blackberries, rhubarb, corn, tomatoes plus many other fruits and vegetables. All this for a full price of $37,500.
DICK JAMES, 385-2481

COUNTRY COTTAGE $13,750
Attractive and with seclusion this little cosy home on large wooded lot can be developed into a sylvan retreat. With all facilities plus heavy wiring, includes LR, one bedrm., kitchen, 3-pc. bath; utility plumbed. Elec. heat, 3 ft. cement foundation. Carport, bus service Good water. Taxes $78.20. Terms. See it!
CALL R. COX—385-2481

GONZALES $1500 DOWN
Just listed. Compact and clean 2-bedroom plus big sun room bungalow with full basement., oil heat, oak floors. Only $160 month. Value here at only $17,900.
K. WALTERS
385-2481 anytime
D. OKKER — 478-4501 eves.

P.
R.
B.
P. R. BROWN & SONS LTD
The PEOPLE to SEE ARE
P.R.B.

MEETING HALL $12,900
Corner of Wilkinson and Roy Road, Saanich. Building size 18'x44', plus basement. Lot size 50'x107'. Open to offers:
385-3435 L. C. KNIGHT 385-3435
— P.R.B. —
P. R. Brown and Sons Ltd.
762 Fort St., Victoria, B.C.

IMMEDIATE OCCUPANCY
Move in before school starts. Four bedroom home off Cedar Hill Crossroad, close to schools, shopping and transportation, two bathrooms with full basement for further development. Price $29,950. No "drive-bys" on this one — interested buyers please phone D. M. MacKillop 384-0308 for inspection.
C. N. MONTAGUE CO. LTD.
384-9318

BY OWNER, 2.98 ACRES, HOME, lakeview. Privacy 388-5639 or 478-1841.

WALL and REDEKOP REALTY LTD.
1820 Blanshard St.
386-8321

LANSDOWNE AREA $36,900
For the growing family. Quality built 5 bedroom home — 2 fireplaces — 2 baths—playground 1 block way. By appointment only.
JEANNINE KOSSACK
386-8321 383-7207
WALL and REDEKOP REALTY

3.25 ACRES BEAUTIFUL SHAWNIGAN LAKE
WITH TERMS AVAILABLE
Located approximately ½ mile south of the Boys' School on the East Road. There is road access to the lakefront. Gently sloping and treed.
PRICE $8,950 WITH TERMS
GORDON STEVENSON
386-8321
WALL and REDEKOP REALTY LTD.

BURNSIDE AREA
AN ATTRACTIVE MODERN NO-STEP BUNGALOW CLOSE TO ALL SERVICES LARGE LIVING ROOM WITH FIREPLACE KITCHEN WITH EATING AREA. 2 SPACIOUS BEDROOMS AND 4-PIECE BATH. THERE IS A SEPARATE GARAGE - WORKSHOP FOR YOUR HOBBIES, ALL IN A PLEASANT SETTING OF LAWN, SHRUBS AND FLOWERS.
PRICE $19,900
TERMS AVAILABLE
KELLY NEMETH
386-8321 477-4641
WALL and REDEKOP REALTY LTD.

LOVELY VIEW OF THE GORGE
BEAUTIFULLY APPOINTED, EXPENSIVELY FINISHED 3 bedrooms, 2 bathroom home. Good Carpeting, Radiant Ceiling Heat, Sprinkler System in Lawn. Immaculate throughout. Large Sundeck, Fully Finished Basement with Recreation Room, 3-piece Bathroom and Nicely Finished Bedroom.
REASONABLY PRICED
PLEASE CALL
MARGARET BRIDGER
386-8321
WALL and REDEKOP

YELLOW POINT DISTRICT
BEAUTIFULLY TREED
GENTLY SLOPING
"CEDAR MINI-FARMS"
ACREAGE LOTS, 1 ACRE AND UP. ALL PERC TESTED AND APPROVED.
ONE ACRE LOTS $3,950
WITH EASY TERMS AVAILABLE
LOCATED ONE MILE WEST OF YELLOW POINT LODGE
Call Gordon Stevenson
Anytime at 386-8321
WALL and REDEKOP

IN OAK BAY GOLD MEDALLION CUSTOM-BUILT
Immaculate 1-storey home
Unusually attractive fireplace, sheltered patio, complete privacy, in park-like garden. 1½ bathrooms, 2 large bedrooms, excellent cupboard and storage space, built-in china cabinet and many other outstanding features.
A HOME TO BE PROUD OF
See it with Margaret Bridger
386-8321
WALL and REDEKOP

HIGH LOCATION PARKLIKE GROUNDS $30,750
4 bedrooms, 2 fireplaces, 2 bathrooms home offered for the first time — good value — Vendor will carry a first mortgage if necessary. TO VIEW CALL
JEANNINE KOSSACK
386-8321 anytime 383-7207
WALL and REDEKOP

ACROSS FROM THE UNIVERSITY
GORDON HEAD
TWO LOTS—plus 3-bedroom home all for $27,000. This property will appreciate and appreciate. CALL NOW
JEANNINE KOSSACK
386-8321 anytime 383-7207
WALL and REDEKOP

REDUCED FOR QUICK SALE $20,900
½ block to school, easy care lot, low taxes, 4 bedrooms all newly decorated and in good condition, in FAIRFIELD location, immediate possession. TO VIEW CALL
JEANNINE KOSSACK
386-8321 anytime 383-7207
WALL and REDEKOP

LOW-LOW-DOWN $14,900
Owner will carry 1st mortgage on this 3 bedroom home — good land value here. Call
JEANNINE KOSSACK
386-8321 anytime 383-7207
WALL and REDEKOP

DISTRESS SALE $12,500
TRAILER ONLY MUST BE SOLD THIS WEEK.
JEANNINE KOSSACK
386-8321 anytime 383-7207
WALL and REDEKOP

CORDOVA BAY RIDGE
Brand new nearly 1400 sq. ft. home of unique design and finish. Just completed so can be moved into by Labour Day. Large lot and part seaview. Asking $42,400 to view please call G. Ireland 658-8408.
C. N. Montague Co. Ltd. 384-9318

BY OWNER, 3-BEDROOM HOME near Jubilee. New wiring, plumbing and heating. Remodeled kitchen with dining room. Modern 4-piece vanity bath. Comfortable living room with fireplace. Full basement. Fenced back yard. Asking $19,500. Phone 388-5932.

6-BEDROOM, WALL TO WALL throughout, electric heating, nice location, near Woolco, private. 479-1026, 592-2762.

PEMBERTON HOLMES
1002 GOV'T
384-8126
"SINCE 1887"

SIMPSONS-SEARS NEAT BUNGALOW ONLY $17,500
Yes, and this price may include near new fridge, electric stove and quality draperies throughout. Cosy living room with attractive granite fireplace and parquet oak floors. Den or sunroom has wall-to-wall carpeting. 12x12.6 bedroom has walk-in closet. Modern mahogany kitchen with pantry room off. Full basement. Rec. room started. Good wiring, heating, plumbing and near new roof. On city sewer. C.M.H.C. financing should be available. Please call:
C. A. CLIFF ANDERSON
477-3994 or 384-8126

$29,000
Large home with revenue as well as good accommodation for owner. Full high basement and close to shopping, transportation and schools. Presently providing $200 revenue not including the owner's accommodation. For further information call
384-8126 JACK COLWELL 592-9828
384-8126 TED PARTRIDGE

SOOKE SEAVIEW PRICE $23,900
This has to be the best UNOBSTRUCTED SEAVIEW property on todays market. 2-bedroom home of approximately 1200 sq. ft. possible VLA as there is 21,000 sq. ft. of land or an additional building site in the treed area. Drive by 2017 Dover Street — see the potential then call:
384-8126 TED PARTRIDGE
For further information and appointments to view.

VIC WEST SPECIALS
1. 2 BRs — over 1300 sq. ft., fully renovated inside. Only $15,900.
2. 4 BRs — 1½ bath older home on quiet dead end street — offers considered on $19,500 asking price.
3. TRIPLEX — on quiet street — excellent rentals. Asking $32,900.

Please call:
JIM WEST
384-8126 or 382-1145

NEW HOME CAREY RD. AREA 1240 SQ. FT. $29,900
This fine new home has been built with pride and features the best of construction and materials. 3 BRs, full basement, ensuite plumbing nd floor-to-ceiling stone fireplace plus extra fireplace down are only some of the many features. Call:
JIM WEST
384-8126 or 382-1145

NEW HOME SIDNEY $24,000
Name the Down Payment
Yes, if you qualify, decide yourself how much down. This new 3-BR, full basement home is situated on sewer and in a NEW SUB-DIVISION
OR
3 BR SPLIT LEVEL 1 YR. OLD $24,900
This fine family home has just been reduced and MUST BE SOLD. Situated on a quiet cul-de-sac this quality home has everything including ensuite plumbing. For further information on either of these fine home call
LARRY M. BROOKS
384-8126 or (Anytime) 478-2918

ATTENTION INVESTORS
Potential holding property of 16,000 sq. ft. of land on Saanich Victoria boundary with a modern 2-bedroom home on approximately 6,000 sq. ft. of land. Asking price $23,950. For further particulars please call:
384-8126 TED PARTRIDGE
592-3451

THE EXECUTIVE
will appreciate the value of this beautiful home in the UPLANDS in ¾ of an acre of verdant lawns and simple landscaping. The residence is long, low and lovely and offers almost 3000 sq. ft. on the main floor in addition to recreational facilities in the lower level. All rooms are large, the living room is 16x26 with a unique ITALIAN MARBLE FIREPLACE. There is a 13x16 formal dining room, a cozy den or library with fireplace. The bright, modern kitchen opens to a sunny breakfast room. 4 bedrooms on the main floor of which the master suite includes dressing room and private bath. The lower level provides a huge recreation room with fireplace that opens to patio and garden. An addition bedroom and bath, laundry, hobby shop and ample storage. A swimming pool 20'x35' fenced, with ample lounging area, a changing room, heater and filter easily accessible from patio and rec. room. If you are seeking space and conservative charm please call for further information.
384-8126 MR. GREENE 385-0795
Price $89,500

SEA AND MOUNTAIN VIEWS HIGHROCK PLACE REDUCED: $34,000
Owners have purchased in Ottawa and are most keen to sell this fine 10 yr. old, 3 bedroom, family home perched high on this easy care rocky lot. Featuring: Sea View, Living and Dining rooms, attractive fire place, hardwood floors throughout. Bright Senwood kitchen, has nice dining area. Family room and utility area down at grade level. Large mortgage, no term, can be assumed. Phone for appointment to view—
C. A. CLIFF ANDERSON
477-3994 or 384-8126

D. F. Hanley Agencies Ltd.
Shakespeare St. Office
3021 Shakespeare St.
388-4294

HURRY! 2 BED., NO STEP $19,900
Spotless thruout, excellent home for young family. Large 16x10 master bedroom one of many fine features. Low down payment possible. TRY $950.00 OF YOUR OWN MONEY. Phone today.
FRED G. CARVER
388-4294 598-2581

TRY IT YOU'LL LIKE IT!
Tired of high taxes? Try a family townhouse. 3 bedrooms, family rec. room, two patios, all situated in over 1500 sq. ft. of a Medallion home. WORKSHOP and utility area. See this you'll like it. Heavy soundproofing only $27,500.
FRED G. CARVER
388-4294 598-2581

SEAVIEWS 4 BR. $49,500
Very different and very interesting, the possibilities of this charming character home are unlimit4d. With four bedrooms on the second floor, the main floor is left free for living. Large heavy beamed living room with magnificent seaviews — panelled library — den for intimacy — tremendous workshop area for Dad — PLUS covered parking for a fleet of limousines. High location on a near ¾ acre landscaped lot in Cordova Bay.
PHIL WARREN
388-4294 (24 hrs.) 658-8728

NEW LISTING LAKEHILL—$32,900
Transfer means the owners must give up their lovely post and beam family home in peaceful Lakehill. The 80 ft. lot is artistically landscaped with mature shrubs and both home and grounds have been meticulously kept. Three full sized bdrms. are featured on the main floor. Downstairs there is an extra bdrm., half bath and kid-sized rec. room. Few properties in this price range can compete with this exceptional home. Your present house will be accepted in trade. Call me now for more details.
JIM TYLER 388-4294 (24 hrs.)

EST. 1883
BOORMAN INVESTMENT CO. LTD.

OPEN HOUSE 2866 INLET AVE. MON., AUG. 21 6 to 8 P.M.
Over the weekend drive by this three-bedroom home with large living and dining rooms.
PRICE ONLY $25,950
STAN CORNISH
386-7521 or 592-6079

OAK BAY BUNGALOW NOW REDUCED
The owners have to leave Victoria and their home MUST BE SOLD. Good family accommodation close to bus and schools, shopping and beach, with 5 bedrooms (3 large, 2 small), plus several other nice features. Easy-care, attractive lot with extensive use of old brick front and back. The asking price has been reduced to $26,900 and presents excellent value. For viewing, please call:
386-7521 GISELE SAMEC 382-8743

PARKLANDS!
Drive by 936 Kingsmill — lovely isn't it? Inside just as nice, about 1100 sq. ft., 2 or 3 bedrooms, wall-to-wall carpets, Pembroke bath, plumbed utility, new oil HOT WATER heat.
OUTSTANDING AT $23,500
PHIL SIMPSON 386-7521

CENTRAL SAANICH VIEW
1680 sq. ft., 3 years young. Living room with raised hearth stone fireplace, dining room, family size kitchen, 4 bedrooms, en suite plumbing. Full basement, roughed-in rec. room with fireplace and 3-pce. bath. Nicely landscaped lot with fruit trees. This is a good buy at $42,000. To view call DEL HOEGI, 386-7521 or 383-1640.

SECLUSION AND CHARM GORDON HEAD ¾ ACRE—POTENTIAL VLA
Delightful University area home has large living room with fireplace, dining room with fireplace, modern kitchen, 4 bedrooms and 2 bathrooms. Circular driveway and numerous fruit trees.
$42,500
MRS. MARILYN SECORD
386-7521 592-2134

NEW LISTING GORDON HEAD
Situated on a street of beautiful homes with underground wiring this immaculate split-level bungalow is certainly worthy of your inspection. Features wall-to-wall carpeting in the main rooms, sliding doors from the dining room to large fenced patio. Three bedrooms, master 14x13 en suite plus large 4-pce. vanity bathroom. Rec. room and panelled office in the basement, attached carport. Nicely landscaped 73x138 lot
PRICE $33,950
STAN CORNISH
386-7521 or 592-6079

D. F. Hanley Agencies Ltd.
3293 Douglas St.
Douglas St., Office
385-7761
(24 hrs.)

CENTRAL SAANICH COUNTRY SETTING MINUTES TO TOWN 3 BEDROOMS
THIS SPLIT-LEVEL CHARACTER HOME FEATURES LOVELY LIVING ROOM WITH OPEN BEAM CEILINGS AND ATTRACTIVE BRICK FIREPLACE. THE DINING ROOM HAS SLIDING GLASS DOORS OUT TO A PATIO AREA. FAMILY KITCHEN WITH EATING AREA. UPSTAIRS ARE 3 BEDROOMS AND A 4-PCE. BATH. IN THE BASEMENT IS A 22x13 REC. ROOM, A WORKSHOP AND A ROUGHED-IN SECOND BATH. LOCATED ON A TREED, VIEW LOT. ALL THIS AND MORE OFFERED AT THE REASONABLE PRICE OF $30,900. CALL NOW. IT WON'T LAST.
385-7761 SCOTT KENDREW 385-6262

SIDNEY $17,500
3 bedrooms, 2 baths and only 1½ years old. Enjoy the comfort of living in this near, new condominium near downtown Sidney. LARGE rooms with carpeting throughout. Easy financing and early possession. CALL:
BOB HAGUE
385-7761

CITY LIVING COUNTRY SETTING DOUBLE LOT, TREES
3 or 4 Bedrooms, full basement. Terrific financing. Rumpus room. Loads of Parking. Seclusion. Don't Wait. Full Price $25,750.
DOUG BAVINGTON
385-7761 OR 598-3929

NEW LISTINGS FANTASTIC DRAMATIC
HIGH SEA VIEWS
CORDOVA BAY
$39,500 — 3rd bedroom and beautifully finished rec room with bar in basement. Extra large living room and dining room, pretty eating size kit. Deluxe home.
OR
A REAL BARGAIN
CORDOVA HIGH VIEW
Only $34,950 — 3 bedrooms on main floor, extra bathroom and rec room down, large balcony. Real seclusion — huge mature trees. Hurry for this one.
652-1412 or 652-3575 or 385-7761 24 HRS. — MABEL CRACK

HANDYMAN'S SPECIAL 3 BEDROOMS 2 BATHROOMS
Located in the Gorge, on a good-sized lot, this home must be sold for the absentee owner. Priced at $18,000 and worth every penny of it. Large living room (new) and fireplace.
DOUG BAVINGTON
385-7761, RES 598-3929

OPEN HOUSE
SUN., AUG. 20—2 to 5 p.m.
3604 QUADRA ST.
PRICE $24,600
598-3131
ASKE Homes and Construction Ltd.

FAIRFIELD, CLOSE TO DALLAS Road, 3-bedroom, family home, in very nice condition, full basement, small lot, $21,900. For particulars phone Rose Shope, 386-2911. Shirley Philps Homefinders.

GEM OF A HOUSE, NO STEPS, 2 bedrooms, living and dining room, easy care lot, $18,900. For particulars phone Rose Chope, 386-2911. Shirley Philps Homefinders.

OWNER, 2286 AMEILIA. 3 BEDrooms, no step, new carpet and decorating, trailer parking, $19,995. Sidney, 656-1357.

JACK MEARS
OAK BAY REALTY LTD.
2194 Oak Bay Ave.
201 - 727 Johnson

NEW IN SIDNEY
$39,900
3 bedrooms plus finished rec. room. Big brick fireplaces up and down. W-W shag and broadloom throughout. Big cabinet kitchen, dining room, sundeck and carport. Attractive brick siding and stucco exterior. Quiet cul-de-sac location, but close to school and amenities. Drive by 10010 Chickory Place and then call me for details. RON MATHEWS at 386-2291.

ESQUIMALT — $26,500
A gracious, family home on a big, secluded lot. Three big bedrooms, big kitchen, living room and dining room. A truely comfortable home at a very reasonable price. Hurry on this one. Call: RON MATHEWS at

"SIDNEY"
Family of 3 or 4 kids? Here's your home before school starts. Large living room and dining room. 3 bedrooms up and 1 down. Developed, full basement with living and work areas. Only 4 years old on large lot. Good neighbourhood. On cul-de-sac. Up to $5,000 cash will handle. Priced at $30,000. Call: JOHN HOLMS at 386-2291 or 652-1702.

"CENTRAL SAANICH"
VLS ½ ACRE
A must to see. 2 years-old home. Really fine construction. 2 bedrooms up, 1 down. Many great features. Floor-to-ceiling stone wall with fireplace in living room. Family room with fireplace in developed basement plus work areas. Gold Medallion wiring. Large driveway for boat, trailer, etc. Reduced by $3,000 to $32,900 for fast sale. Call: JOHN HOLMS at 386-2291 or 652-1702.

SPACIOUS STARTER
"Room to swing a cat" and CLEAN throughout; LR with FIREPLACE and attractive beamed ceiling; 3 bedrooms; large lot with mature fruit trees; property values increasing in this area; excellent HOLDING property at only $16,900. Call: SHEILA DOUGLASS at 386-2291.

NOW'S YOUR CHANCE!
To purchase that dream property at a bargain price. Just imagine sitting in your spacious (1650 sq. ft.) rancher style living room overlooking an English garden, surrounded by forest-like beauty with a babbling brook running through the bottom land. Located just yards past public access to Shawnigan Lake. Owners have moved! Must sell!! Make your offer on asking price of $32,500. For more information call: GORDON B. MACDONALD, at 386-2291.

NEW! VACANT! BARGAIN!
Want ½ acre lot with seclusion? Like tall pine and whispering fir? Well look closely at this lovely tudor style home located close to Swartz Bay. This home offers many lovely features. Step saver kitchen, large living room with whitestone fireplace, attractive dining room with sundeck off, 1½ baths, 3 bedrooms, fully carpeted in broadloom. Low downpayment of $1,500. if qualified for B.C. Gov't. 2nd. To view call: GORDON B. MacDONALD at 477-1242 or 386-2291.

SUPER SLEUTH?
You don't have to be a detective to uncover all the facts about this superb family home tucked away on quiet street in Gordon Head. Your magnifying glass will enlarge the fact that this split level is immaculate. Closer observation reveals 4 bedrooms, 2 baths, rec room, sundeck and lovely bright kitchen. The price is no secret either at $32,500. Call GORDON B. MACDONALD for information and appointment to view. 386-2291 or 477-1242.

BACK TO SCHOOL BARGAIN!
Low down payment of $1,000 is all that's needed on this lovely 3-bedroom charmer in Langford area. $21,900. Includes ¼ acre lot plus stove, fridge and drapes in all rooms. Landscaped and just painted inside and out. You can't beat this for the money. Call: GORDON B. MACDONALD at 386-2291.

MANANA!
Don't wait till tomorrow to see this fantastic Spanish Villa. All the grandeur and charm of Spain is reflected in this elegant Spanish Villa. Note the tall columns and arched doorways opening onto the patio. The interior features parquet floors as wel as thick luxurious carpeting. 4 bedrooms, 3 baths, rumpus room with fireplace, living room with lovely old brick fireplace; plus a games room, laundry centre of delightful kitchen plus much, much more. Over 2500 sq. ft. to relax in and enjoy. Only $45,000. See today with GORDON B. MacDONALD at 386-2291.

BRAND SPANKING NEW!
Bargain priced at $28,900. with only $1,000 down puts you in possession of this lovely 3-bedroom home on ½ acre lot. This is located out of town so if you want city hustle and bustle don't bother me. If you cherish peace and quiet and enjoy a short drive to town call and I'll show you value! En suite off master bedroom, completely carpeted in golden broadloom, floor to ceiling fireplace, sundeck, carport, plus attractive light fixtures. Call: GORDON B. MacDONALD 386-2291.

"A RARE FIND"
A "fine old" in Oak Bay. Updated for modern comfort and converted so you can have a 3-room suite for a $100 a month revenue. Realistically priced. Sound interesting? To investigate call: GORDON B. MacDONALD at 386-2291.

OAK BAY BRANCH
2194 OAK BAY AVE. 598-3321

SECLUDED PARK-LIKE GARDEN
Executive home in University area — close to schools and shopping centres, California stucco — Romaine tile — 3 bedrooms, living room and dining area, with corner fireplace for both rooms in Romaine tile. 1½ baths and 2 bedrooms in basement plus rumous room — carport. Lot size 75x175. Nicely landscaped. Well kept home. Bargain priced at $37,900. Please call RUTH BENNETT 598-3321.

TILLICUM AREA
Come and see this well-kept, small, family home with a large lot. 2 bedrooms plus another in the basement next to the rumpus room. Complete with bar. Out back is a small patio with a built-in Bar-B-Q. All this for $22,200. Call DENNIS BERRY at 598-3321 or 479-5724.

YOU WILL SAVE
when YOU purchase this wonderful buy for a retired couple. Well-kept garden and fruit trees. 2 bedrooms on main floor and 1 in basement. Glassed-in eating area in kitchen. No shortage of cupboard space. Workshop in basement. Large separate garage, cement patio in the back. All furniture included in price of $26,750. Please call RUTH BENNETT 598-3321.

LOVE THAT VIEW
Excellent 3-bedroom rancher in prestige area. Featuring wall-to-wall in entertainment-sized living room and dining room. Bright family kitchen overlooking parklike rear garden. Basement developed with giant size playroom, fourth bedroom and bathroom. Cupboards and storage space galore. Please call EDNA RAYMOND 598-3321.

IN-LAW SUITE — FAIRFIELD
$27,500. Fully modern, 2-bedroom house and additional bedroom down with 4-year-old suite at rear, under which there is a lovely, large rec. room. Nice garden area with fruit trees. Parking space for 2 cars. Convenient location. Close to water. Please call C. E. BROCK 598-3321.

ISLAND PACIFIC REALTY LTD. 388-6231
3200 QUADRA ST.

VIEW ACROSS STRAITS
SECLUDED GARDEN
Extra quality design and construction highlight this 1500 sq.ft., 13-year-old home on Alderley Road. One-third acre of well landscaped, totally private grounds surround the double brick house. Three bedrooms, large living room with fireplace, L-shaped dining room, full high basement with workshop and rec room. Covered parking for boat, trailer, and 2 cars. Superb sea views. Asking $42,000. Call 388-6231 ANNE DUGGAN.

TERRIFIC VIEW PROPERTY
Below Mt. Tolmie for $39,900. At the end of a quiet cul-de-sac on a large lovely established lot. Beautiful trees, 1500 sq. ft. on the main floor with living room, dining room, sun room, kitchen, bath and 3 bedrooms plus a developed basement with den and 4 extra bedrooms. Hot water heat, double no-post carport and lots more. See it, love it and try your offer. Exclusive with GRAE LANGSTON 386-8596.

TREMENDOUS VALLEYVIEW
Lovely 1650 sq. ft. ranch style home, 4 bedrooms living-dining room with picture windows. Feature fireplace plus den, drive in garage. Shake roof and many extras on 0.73 of an acre. Ideal V.L.A. property. Full price $33,900. FREDDY STARKE 388-6231 or 384-9633.

UNIVERSITY AREA
$32000
A delightfully private and productive garden goes along with this 3 or 4-bedroom home on a quiet street within walking distance to shopping, schools and university. The 10-year-old 1200 sq. ft. is in tip-top shape, bright and spotlessly clean. For details call 383-6231
ANNE DUGGAN

NEW LISTING
CORDOVA BAY
The right home for an active family. 1040 sq. ft., 3 bedrooms, rec room with fireplace. Kitchen features counter top range and eye level oven. Large, treed lot with double access. Separate double garage, heated and wired for workshop, also carport. Just a couple of minutes from beach, this represents an excellent young family property at just $26,500. Call 388-6231
ANNE DUGGAN

JUBILEE AREA
Up and down duplex. 3 bedrooms and 2 bedrooms each has own furnace and meter. With low down payment, live in one for $40 per month with other rented. Asking $19,500. Quickly call BEN GREIG 388-6231 or 658-8845.

$16,900
OFF ESQUIMALT RD.
Well built spacious older home. Living room, dining room, two bedrooms, large garden, separate garage. Fenced, has utility room. IRENE DALZIEL 388-6231 or 384-8692.

Mayfair. Three bedrooms, full basement, auto. oil furnace. $3,000 down to full price of $20,900.
IRENE DALZIEL
388-6231 or 384-8692

SMALL HOUSE
BIG LOT
A spotless, 2-bedroom bungalow in excellent repair, located on a quiet lane just off Saanich Rd. The lot is 60x215 with a greenhouse and is all in garden. Just $17,600. Call 388-6231 for details.
ANNE DUGGAN

ESQUIMALT, $17,900
Compact 3 bedroom home. Living room, den with wall-to-wall carpet. Stucco exterior, new roof, new wiring. A-1 shape throughout. Low down payment. FREDDY STARKE 388-6231 or 384-9633.

Three suites, central area. Rentals $400 per month. Asking $25,900 with good terms.
IRENE DALZIEL
388-6231 or 384-8692

ONLY $13,500
For 2-bedroom home close to downtown on apartment zoned lot.

3 or 4 bedroom home with oak floors and fireplace, nice treed lot on quiet street close to all amenities for $25,300.

3 vacant homes ready to be moved into before school opening. 1-2 bedroom 1-3 bedroom; 1-4 bedroom. For information call.
HAZEL CAMPBELL 382-8956
STANE JOHNSON 383-1484
388-6231

WHYTE & GOWER
OAK BAY PROPERTIES LTD.
2227 OAK BAY AVE.
TEL. 592-2407

GORDON HEAD-UNIVERSITY
CAPE COD — 5 BEDROOMS
This is truly a magnificent home. Especially well built and well maintained. Sitting high above the road, the exterior is imposing and pleasing, from the heavy shake roof to the partial white brick exterior. An ideal family home with 5 generous sized bedrooms, a family room, rumpus room and a den. The gracious wide entry hall with the curved staircase to the upstairs floor is but one of the very fine features of this quality home. Full concrete basement with loads of storage space and provisions for extra bathroom. Secluded sundeck is attained from either the dining room or kitchen. Two-car enclosed garage, entirely plastered. This home can not be replaced today for many thousands of dollars over a very realistic price of only $65,000. Exclusive listing call DON WHYTE or ALEC GOWER 592-2407.

SOUTH OAK BAY—$32,900
TUDOR BUNGALOW
A charming residence is this Tudor home in popular Oak Bay just south of the Avenue. Cosy living room with fireplace, family sized dining room, 2 good sized bedrooms, lovely kitchen with eating area, wall-to-wall carpet throughout. Full basement with rec. room. Dbl. carport and easy-to-care-for lot yet offering privacy. Immediate possession so be settled in for school opening. Act quickly! Call GLADYS MILLER 592-2407 or 384-3533.

KICK-OFF
The Fall right and move into this EASY-TO-TACKLE 4-bedroom Tudor. Take TIME OUT to look at this real buy — large living room-dining room — modern electric kitchen with eating area. DON'T FUMBLE THE BALL and lose out. SCORE THAT TOUCHDOWN by calling the play right. See it this weekend. Priced at $39,000 Call A. J. (TONY) FAULKNER 592-2407 or RES. 592-3913.

FALL — TIME TO PLANT
Your family in this 15-year-old, 5-bedroom house in the UVic area. 1300 sq. ft. of living area on main level which includes living room, dining room, electric kitchen and 5 larger than average bedrooms. You'll enjoy the Olympic games and the Russia-Canada series on your TV set in the 24x15 rec. room. For further information call A. J. (TONY) FAULKNER 592-2407 or Res. 592-3913.

ECONOMY EXCELLENT AREA EARLY POSSESSION
Solid clean 3-bedroom, full basement home. This home in the Oaklands area displays a large renovated cabinet kitchen Family dining-room, bright cheerful living room. Basement displays near new oil furnace and wiring plumbed for washer and dryer. Price only $18,900. Get settled in time for school. To view dial Cliff Stretch, 479-1667 or 592-3969.
J. H. Whittome and Co. Ltd.

OPEN HOUSE
SUNDAY, AUGUST 20, 2-5 P.M.
3363 WILLOWDALE
COLWOOD AREA
Just completed family home — 3 bdrms with en suite, plumbing — lge living room with white sugar stone fireplace—dining room — cabinet electric kitchen with eating area. Full bsmt with roughed-in fireplace and plumbing for 3rd bathroom. Spacious sundeck over carport. Priced at $31,500. Follow signs from Wishart Rd. off Metchosin Rd.
DON BRANSON CONSTRUCTION
Bus. 658-8259

UNDER 3 YEARS OLD, FULLY finished, 3 bedrooms, 1½ baths, lounge, dining, kitchen, adjoining park, near marina. $32,000. Owner 656-2923. Evenings.

JUBILEE AREA
Older home, 2 bedrms., basement, small lot.
$12,500
with $1500 down.
ERIC A. MACFADYEN
386-2971 24 hr. service

RETIREMENT HOMES
TWO AND THREE BEDRMS.
NO BASEMENTS—NO STEPS
Five good homes for you to choose from. One located on Peat Rd., Langford. The second on Dunsterville in the Colquitz area. The third centrally located in Sidney. and two specials each with three bedrms., and half-acre lots, located on Cowichan Lake Rd., near Duncan
EACH $16,900—OR LESS
Terms to suit you.
Open to cahs offers.
Try your down payment.
ERIC A. MACFADYEN
386-2971 24 hr. service

MAPLEWOOD
CORNER OF ASTORIA
4 bedrms., large living rm., separate dining rm., full basement.
REDUCED FOR QUICK SALE
$24,300
WITH $5000 DOWN
BALANCE AT 9%
ERIC A. MACFADYEN
386-2971 24 hr. service

4 BEDROOMS
Situated most conveniently near shopping centre, park, bus, etc., etc. Full basement, dining room, nice lot; asking $22,800, good terms available.

HALF ACRE
Modern, 4 bedrooms; full basement with den (large) with fireplace, rumpus room, extra bath, laundry room, workshop, etc., all in the basement. Property has excellent future subdivision possibility. This is an excellent out of the ordinary buy. Excellent terms available.

IMMEDIATE POSSESSION
2 bedroom full basement home (could be 4), excellent location. Terms available (Move right in right away).

HORSE LOVERS
1½ acres; 3 bedrooms, modern, with modern excellent suite in basement. Fruit trees. Terrific opportunity to subdivide in future. A most unusual opportunity here. Terms arranged at $39,000.

LANGFORD
3 bedrooms, full basement, sundeck. Nice quiet street. Terms at $22,000.
For any of the above please phone H. Bitterman, 386-2971.

RITHET AGENCIES LIMITED
714 Fort St. 382-4251
For Real Estate
Insurance-Appraisals
Property Management

GORGE
Corner lot with attractive 1½ storey home, 4 bedrooms, 2 on main floor and 2 upstairs. Good size living and dining rooms. Separate garage. Close to schools and shopping. To view call Oliver Douglas or Ted Wilkinson at 382-4251 anytime.

GORDON HEAD "SECLUSION"
3 bedroom home. Full cement basement. Panelled interior. Sundeck etc., plus a 1200 sq. ft. workshop. Situated on approximately ¾ acre lot well back from the road with trees offering seclusion. Close to all amenities. Asking $31,500.00. Call E. WILKINSON or OLIVER DOUGLAS at 382-4251.
TO BUY A HOME OR SELL A HOME GET RITHET

CENTRAL LOCATION ROCK BAY—HILLSIDE
Large two storey brick house, situated on a corner lot. Zoned commercial. Asking $15,000.00. TED WILKINSON or OLIVER DOUGLAS anytime.
TO BUY OR SELL A HOME GET RITHET

ETTEMA REALTY
ETTEMA REALTY
ETTEMA REALTY LTD.
1802 Cook St. 383-7115

HIGH QUADRA $22,900
Charming 3 bedroom with full basement White stucco exterior Peaceful living room with fireplace. Very nice dining room in combination with kitchen. Cute sundeck. Two-car garage with cement floor, ideal for workshop too. Big lot with tool house. Circular driveway and lots of parking. Phone J. ETTEMA at 383-7115. WE TRADE HOMES.

OAK BAY BORDER $17,900
Terrific retirement home on a big 60' lot with rare old country charm. A no-step home with 2 bedrooms on the main floor and a large attic room. Living room with fireplace. Large separate dining room. Workshop or playroom S eparate garage. Cement driveway. Fenced. Phone J. ETTEMA for the address. 383-7115.
WE TRADE HOMES

BRAND NEW $23,900
2 Bedrooms with 2 more roughed-in in high basement. Living room with fireplace. Dining room with sliding doors to sundeck. Lots of closet space. Roughed in double plumbing. 55' lot with full grown fruit trees. High hedge protects you from the street Has everything a family needs. Phone J. ETTEMA at 383-7115. WE TRADE HOMES.

WATERFRONT—$30,900
EXCITING VIEW — QUIET SETTING
LOVELY LARGE LOT
60' ON WATERFRONT
A lovely home just right for retired couple or small family. Kitchen, dining room and living room, with fireplace, all rock over waterway. Two bedrooms, but home can be easily expanded. Spotlessly clean, with a restful feeling about it — to make you fall in love with this home. My vendors will even carry 50 per cent of the value as a mortgage. Long blacktop driveway has turn around area Separate garage has area for workshop. You must see this to believe its beauty. Only $30,900 — try as low as $7,500 down.
388-4271 F. WILLS 388-4271
J. H. WHITTOME and CO. LTD.

BY BUILDER
Back-to-School Homes
1270, 1272, and 1276 Acacia Dr.
(Off Sooke Road just past Royal Roads)
3-bedroom home, full basement, carport, 1½ bathrooms, wall-to-wall carpet throughout, large cabinet kitchen with eating area, dining room. Quiet street within easy walking distance of schools, buses, and shopping centre. Open Houses — Saturday and Sunday — 1-4 p.m For further viewing phone 479-1421.

RARE FIND
3-bedroom home with river frontage, on sewer. 788 Newbury Street. Cosy combination living room with Cantilever fireplace, new shag, wall-to-wall, spacious kitchen with sliding glass doors onto sundeck Ideal for hobbyist; has drive-in basement and separate garage with built-in pit, plus many extra features. $25,500. 382-4853.

BEAUTIFUL MARINE VIEWS
2073 Pauls Terrace. New 3-bed room, spacious luxury home. Prestige area in Gordon Head. Large covered sundeck, 2 fireplaces, 3 bathrooms, beautiful entertaining area. 1 block to beach on treed lot. $48,500. 477-8016.

OWNER SELLING — 1596 Kisber Street. Phone 656-5180, 385-1781. Full price $22,500. Low down payment.

NATIONAL TRUST CO. LTD.
2 LOCATIONS TO SERVE YOU
HILLSIDE SHOPPING CENTRE

936 ALEXANDER (OFF PARKLANDS)
In a parklike setting next to Gorge Vale Golf Course. Over 1400 sq. ft. of spacious living. Living room 20½x13½ with raised hearth fireplace. Dining room with large window giving a pleasant view of the natural surroundings. Large kitchen with eating area. Master bedroom has double closet. Three bedrooms. Full basement with rumpus rm. and 2-pce. bath. Possible further development. Good sized secluded lot. Well built home in a very desirable area. Only $34,900, PLEASE NO DOT DISTURB VENDORS ::: FOR VIEWING CALL:
SYL SHUMKA
386-2961 ANYTIME

SHAWNIGAN LAKE WATERFRONT
Close to the "Inn", 2 bedrooms, living room (fireplace), glassed sunporch, trees, gentle slope to sandy beach and wharf. Stove, fridge, etc. Act quickly — JIM RANSON, 386-2961.

DOWNTOWN
1280 DOUGLAS

ROCKLAND
Beautiful Di Castri designed split level, three-bedroom home. Large living room with slate fireplace. Dining room. Kitchen with built-in range and oven, eating area. Developed basement. Double garage. Large double lot. Price: $48,000. To view, contact:
HARRY COOK, 598-3761
DES DESJARDINS, 385-8925
OFFICE 388-5451 (24 Hrs.)

GORDON HEAD DREAM HOME
Near the ocean with access to a fine beach this is an architect designed home on a lovely treed lot, providing privacy. The slate entrance leads to a large living room and a fully modern kitchen with eating area. There are two full bathrooms, one on the main and one upstairs for the two large bedrooms There is also a nice bedroom on the main. An excellent buy at $39,500. To view call Dave Taylor at City Trust 383-4141.

HIGH QUADRA
A very special two year old home located on a quiet cul de sac with a fine view. There are over 1450 square feet on the main floor with three good bedrooms, 1½ baths, separate dining room, large living room with floor to ceiling raised hearth fireplace and ultra modern kitchen. The basement could be developed into either an in-law suite or a huge rec room and game room. A must see at $39,900. To view call Bill Sidhu or Dave Taylor at City Trust 383-4141.

GORDON HEAD
One special feature of this lovely three bedroom beauty is the very large mortgage balance remaining at 6¾% interest. The home itself is in perfect condition throughout and the large lot is tastefully landscaped and carefully groomed. In the basement there is a nicely panelled rec room the third set of plumbing is installed, and a fourth bedroom or game room is ready for finishing. A very good buy at $36,900. To view call Dave Taylor or Bill Sidhu at City Trust 383-4141.

WESTERN HOMES LTD.
817 FORT ST.

OAK BAY LOW PRICED
4 room older home with full basement. Real fixer upper. You could make a little here. Nice location. Try your down payment.
Full price $16,000. Offers.
Call John James 382-2157 24 hrs.

$29,500 QUADRA-CRYSTAL POOL AREA
Completely remodelled old style home — modern kitchen, bathrooms (2), den with bar, new wiring and plumbing. Contrasted by old wood panelling, two mosaic fireplaces etc. To view call HARRY WRIGHT 382-2157 (anytime).

7 ACRES MODERN HOME HIGH ARABLE LAND
This outstanding property offers a unique opportunity to enjoy country living within the 4 mile circle. The 2 year old home features 3 spacious bedrooms, 3 baths, LR with fireplace, spacious family kitchen, huge dining area, full bsmt with R.I. fireplace plus much more. The 3-stall barn plus all-weather riding ring will give your family hours of healthy outdoor enjoyment. Asking only $75,000 with good terms.

DON'T DELAY, CALL NOW FOR DETAILS
JACK DAVIS 382-2157 24 HRS.
WESTERN HOMES LTD.

METROPOLITAN REALTY LTD.
386-3585

—FINE SIDNEY HOME
—EARLY POSSESSION
Spacious 3-bedrm., no-step bungalow. LR with fireplace. De luxe kitchen with adjacent dining room. Colored vanity bath with twin sinks. W-W carpeting throughout. Carport with storage. Asking $22,500. Terms to suit. Leo Van Dyk. 386-3585, Res. 479-6264.

CAREY-GLANFORD
POSSESSION SEPT. 1
Ideal or starters or smallfamily. Ideal for starters or small family. 2 plus 1 bedrms. Small dining room. Full basement. Nice lot, several fruit trees. Asking only $16,900. Leo Van Dyk, 386-3585.

—LANGFORD
—FIVE BEDROOMS
—TWO BATHROOMS
—$25,900
Dandy accommodation for the growing family, modern stucco home, with cathedral entrance, handy to all schools, stores, etc. Main floor comprised of two spacious bdrms., coloured bathroom, living room, oak floors, large kitchen (dining area off), huge sundeck, covered (16x24). Lower area comprised of three additional bedrooms, 3-piece bath, utility area, OOM heat. Full price only $25,900. Call Colin Munro, 386-3585, anytime.

—SIDNEY SECLUSION
—$22,900
Absolute privacy, one block from the sea, immaculate older two-bedroom home with a full basement in first class condition, on a park-like lot. To view call COLIN MUNRO, 386-3585

SPANISH DREAM HOME
Imagine living in 2,500 sq ft. of luxury in a prime residential area of fine quality new homes close to all levels of schooling. Drive by 1898 Hillcrest Avenue. You won't see the quality shag carpeting, luxurious wallpapers, three bathrooms, 2 fireplaces, etc., but if interested call Marion or Carman Angus at 477-8711 after 5 for an appointment to view. Price $49,700. Austin Mitchell Investments Ltd.

SIDNEY AREA
10013 and 10021 Chickory Place. Off Henry. New 3-bedroom, fireplace, shag carpet throughout. $24,900. $1,900 down. Hess Homes. 598-1432.

NEW HOME FOR SALE BY builder, phone after 5. 478-6437.

A.B.C.
FORT at BROAD
384-9335
A. BERNARD AND CO. LTD.
655 Fort St.

DRIVE BY 2531 FERNWOOD 2 or 3 BEDROOMS (HAULTAIN AREA)
Older style 1200 sq. ft. bungalow in nice condition and close to schools and transportation. Main floor consists of spacious living and dining rooms in-line, electric kitchen with dining area and large sunporch off. 2 large bedrooms and 4-pce. bathroom. Full basement has extra bedroom and space for extra development if required. Nice park-like garden at rear and priced for quick sale at:
$21,800
Should easily qualify for CMHC mortgage with
LOW DOWN PAYMENT
Mr. Belcher, 384-9335, 382-2848 Res.

BAYSHORE REALTY LTD.
512 FORT STREET
388-6424

HIGH CENTRAL SAANICH
Live in the country with easy access to town! Extensive valley and mountain views from this three-year-old beauty. Three bedrooms up and one down with a young modern flair throughout. Basement development is approx. 75% complete which provides for a television room, recreation room, bathroom and workshop. Landscaped lot is 100x150. Survey countryside from the large sundeck. A quality and attractive home in a popular area and priced to sell at $31,900.
BRENT D. EWING RES. 658-5661

6 BEDROOMS, $29,500 GORDON HEAD
Unbelievable but true! Three basement bedrooms require some finishing. There are also bathrooms up and down! Close to schools, transportation and shopping but on a quiet street. Large sundeck, fruit trees and a small garden Eight years old. Act quickly.
BRENT D. EWING RES. 658-5661

253 COUNTRY HOMES AND PROPERTIES

(A) NEW EXCLUSIVE LISTING
½ ACRE — SEWERED
This is truly an outstanding quality built family home, only 7 yrs. old, completely landscaped, lawns, shrubs, flowers and vegetable garden, plus a greenhouse. A gardener's delight.
—Cathedral entrance to two levels of gracious living.
—Main floor of over 1300 sq. ft., 2 large bedrooms, spacious living rm., fireplace, dining rm., with sliding doors onto sundeck, bright cheery cab. kitchen with sep. nook.
—Lower area could be self-contained suite, 2 large bedrooms, cab. kitchen, 3-pce. bath, panelled living rm., sliding doors onto covered patio.

Many extras included in the price of $39,500.

(B) KEATING RIDGE
SWIMMING POOL — VIEWS
Quality-built, 3-bedroom, 4-year-old family home on a 100'x160' landscaped lot with a 39'x18' enclosed heated swimming pool.
—1350 sq. ft. on main floor, 20'x15' living room, R.H. fireplace, 10'x11' dining room, cab. kitchen with sep. eating area. 4-pce. vanity bath plus 2-pce. ensuite with master BR.
—Full basement with 2-pce. bath, 4th BR or den, rec. room and laundry.
—Covered sundeck plus many extras. Asking $47,500. Terms.

(C) COMM. ZONED
BRENTWOOD
Offers are invited on this 3-bedroom older home, located in shopping area. Ideal location for offices and shops. Asking $41,000.
Complete information on any of the above homes, call
385-3435 AL VICKERS 652-2266
P. R. BROWN and SONS LTD.

INFORMATION AND ASSISTANCE IN THE SELECTION AND PURCHASE OR PROPERTIES IN SIDNEY AND NORTH SAANICH

SPARLING at SIDNEY
REAL ESTATE — INSURANCE
Offices Opposite the Theatre
SPARLING REAL ESTATE
656-1622
658-5183 Evenings 656-2838

WEATHER GETTING YOU DOWN?
I hope not, but just the same, why not have a look at this bright, cheery, new home. Located only three blocks from Safeway, this home has everything going for it. Two bedrooms upstairs with room for more in the basement. Dining room with sundeck. De luxe wall-to-wall shag throughout. Handcrafted cabinets in the kitchen. Close to schools, shops and Senior Citizens Centre. Brand new, and waiting or you. The price? Asking only $25,500.

IMMACULATE OLDER HOME 75'x120' LOT
Drive by this charming home at 9996 5th St., Sidney. Inside this home is spotless; ready for you to move in, 1 bedroom on the main floor plus 2 upstairs. Duplex-sized lot. Excellent location, close to schools and shops. Asking price is $16,000.
JOHN BRUCE 656-3928 or 383-2253
BILL McLEOD 656-3928 or 656-2001
SIDNEY REALTY LTD
656-3928

PRIVATE
New 4-bedroom, 2-bathroom country home with 5 fenced acres. Ideal for livestock in Saanich. For sale.
$54,000
Additional 10 acres also available. Lease or for sale. Reply to P.O. Box 2129, Sidney, B.C.

CORDOVA BAY
Older four bedrooms, automatic oil furnace, no basement, barn and extra storage, lots of fruit trees, two acres, suitable for one or two horses. Close to all conveniences. Asking $35,900, with terms. IRENE DALZIEL 388-6231 or 384-8692 Island Pacific Realty.

MUST RELOCATE BEFORE school starts. Give us an offer on our large 3-bedroom family home on 8 acres of parklike property. Asking $53,000. Do you have something to trade. Owner — 479-5326.

OPEN HOUSE
Sunday, 2 p.m.-6 p.m., 11359 West Saanich Road. A quiet retreat awaits you in this unique, modern home on 2 acres of natural forest. $37,500. Phone 656-4067.

SAANICH PENINSULA PROPERTIES LTD.
For all Real Estate Requirements Box 1235, Sidney, B.C. 656-4000

SIDNEY REALTY LTD.
656-3928
Real Estate — Insurance
Serving the Saanich Peninsula

CAPITAL REGION AGENCIES 2481 Beacon Ave., Sidney, B.C. Confidence, Reliability, Action 1 —656-3951—

NICE 2-BEDROOM HOME, NEW wiring and plumbing, $8,300. 385-1279 after 5 p.m.

0 HOUSES FOR SALE

N
A
T
I
O
N
A
L
TRUST CO. LTD.

2 LOCATIONS TO SERVE YOU

HILLSIDE SHOPPING CENTRE

936 ALEXANDER
(OFF PARKLANDS)
a parklike setting next to Gorge ale Golf Course. Over 1400 sq. of spacious living. Living room ½x13½ with raised hearth fire-ace. Dining room with large win-ow giving a pleasant view of the atural surroundings. Large kitch- with eating area. Master bed-oom has double closet. Three bed-ooms. Full basement with rumpus n. and 2-pce. bath. Possible fur-er development. Good sized se-uded lot. Well built home in a ery desirable area. Only $34,900. LEASE NO DOT DISTURB VEN-ORS ::: FOR VIEWING CALL:
SYL SHUMKA
386-2961 ANYTIME

SHAWNIGAN LAKE WATERFRONT
lose to the "Inn", 2 bedrooms, ving room (fireplace), glassed nporch, trees, gentle slope to andy beach and wharf. Stove, idge, etc. Act quickly — JIM ANSON, 386-2961.

DOWNTOWN
1280 DOUGLAS

ROCKLAND
eautiful Di Castri designed split evel, three-bedroom home. Large ving room with slate fireplace. ining room. Kitchen with built-in ange and oven, eating area. De-eloped basement. Double garage. a r g e double lot. Price: $48,000. o view, contact:
HARRY COOK, 598-3761
DES DESJARDINS, 385-8925
OFFICE 388-5451 (24 Hrs.)

GORDON HEAD DREAM HOME
lear the ocean with access to a ne beach this is an architect esigned home on a lovely treed ot, providing privacy. The slate ntrance leads to a large living oom and a fully modern kitchen vith eating area. There are two ull bathrooms, one on the main nd one upstairs for the two large edrooms. There is also a nice edroom on the main. An excellent uy at $39,500. To view call Dave aylor at City Trust 383-4141.

HIGH QUADRA
very special two year old home ocated on a quiet cul de sac with fine view. There are over 1450 quare feet on the main floor with hree good bedrooms, 1½ baths, eparate dining room, large living oom with floor to ceiling raised earth fireplace and ultra modern itchen. The basement could be eveloped into either an in-law uite or a huge rec room and ame room. A must see at $39,900. o view call Bill Sidhu or Dave aylor at City Trust 383-4141.

GORDON HEAD
ne special feature of this lovely hree bedroom beauty is the very arge mortgage balance remaining t 6¾% interest. The home itself s in perfect condition throughout nd the large lot is tastefully land-caped and carefully groomed. In he basement there is a nicely anelled rec room the third set of lumbing is installed, and a fourth edroom or game room is ready or finishing. A very good buy at 36,900. To view call Dave Taylor r Bill Sidhu at City Trust 83-4141.

WESTERN HOMES LTD.
817 FORT ST.

OAK BAY
LOW PRICED
room older home with full base-ment. Real fixer upper. You could make a little here. Nice location. Try your down payment.
Full price $16,000. Offers.
Call John James 382-2157 24 hrs.

$29,500
QUADRA-CRYSTAL POOL AREA
Completely remodelled old style home — modern kitchen, bathrooms (2), den with bar, new wiring and plumbing. Contrasted by old wood panelling, two mosaic fireplaces etc. To view call HARRY WRIGHT 382-2157 (any-time).

7 ACRES
MODERN HOME
HIGH ARABLE LAND
This outstanding property offers a unique opportunity to enjoy country living within the 4 mile circle. The 2 year old home fea-tures 3 spacious bedrooms, 3 baths, LR with fireplace, spacious family kitchen, huge dining area, full bsmt with R.I. fireplace plus much more. The 3-stall barn plus all-weather riding ring will give your family hours of healthy out-door enjoyment. Asking only $75,000 with good terms.

DON'T DELAY, CALL NOW FOR DETAILS

JACK DAVIS 382-2157 24 HRS.
WESTERN HOMES LTD.

MMMMMMMMMMMMMMMMMMMM
M METROPOLITAN M
M REALTY LTD. M
M 386-3585 M
MMMMMMMMMMMMMMMMMMMM

—FINE SIDNEY HOME
—EARLY POSSESSION
Spacious 3-bedrm., no-step bunga-low. LR with fireplace. De luxe kitchen with adjacent dining room. Colored vanity bath with twin sinks. W-W carpeting throughout. Carport with storage. Asking $22,-500. Terms to suit. Leo Van Dyk, 386-3585, Res. 479-6264.

CAREY-GLANFORD
POSSESSION SEPT. 1
Ideal or starters or smallfamily. Ideal for starters or small family. 2 plus 1 bedrms. Small dining room. Full basement. Nice lot, several fruit trees. Asking only $16,900. Leo Van Dyk, 386-3585.

—LANGFORD
—FIVE BEDROOMS
—TWO BATHROOMS
—$25,900
Dandy accommodation for the growing family, modern stucco home, with cathedral entrance, handy to all schools, stores, etc. Main floor comprised of two spa-cious bdrms., coloured bathroom, living room, oak floors, large kitchen (dining area off), huge sundeck, covered (16x24). Lower area comprised of three additional bedrooms, 3-piece bath, utility area, OOM heat. Full price only $25,900. Call Colin Munro, 386-3585, anytime.

—SIDNEY SECLUSION
—$22,900
Absolute privacy, one block from the sea, immaculate older two-bedroom home with a full base-ment in first class condition, on a park-like lot. To view call COLIN MUNRO, 386-3585

SPANISH DREAM HOME
Imagine living in 2,500 sq. ft. of luxury in a prime residential area of fine quality new homes close to all levels of schooling. Drive by 1898 Hillcrest Avenue. You won't see the quality shag carpeting, l u x u r i o u s wallpapers, three bathrooms, 2 fireplaces, etc., but if interested call Marion or Carman Angus at 477-8711 after 5 for an appointment to view. Price $49,700. Austin Mitchell Investments Ltd.

SIDNEY AREA
10013 and 10021 Chickory Place. Off Henry. New 3-bedroom, fire-place, shag carpet throughout. $24,900. $1,900 down. Hess Homes. 598-1432.

NEW HOME FOR SALE BY builder, phone after 5. 478-6437.

0 HOUSES FOR SALE

—A—
—B— —C—
at
FORT at BROAD
at
at
at
at
at
at
384-9335
A. BERNARD AND CO. LTD.
655 Fort St.

DRIVE BY
2531 FERNWOOD
2 or 3 BEDROOMS
(HAULTAIN AREA)
Older style 1200 sq. ft. bungalow in nice condition and close to schools and transportation. Main floor con-sists of spacious living and dining rooms in-line, electric kitchen with dining area and large sunporch off. 2 large bedrooms and 4-pce. bathroom. Full basement has extra bedroom and space for extra development if required. Nice park-like garden at rear and priced for quick sale at:
$21,800
Should easily qualify for CMHC mortgage with
LOW DOWN PAYMENT
Mr. Belcher, 384-9335, 382-2848 Res.

BRL-BRL-BRL-BRL-BRL-BRL-BRL
BRL BRL
BRL BAYSHORE BRL
BRL REALTY BRL
BRL LTD. BRL
BRL 512 FORT STREET BRL
BRL 388-6424 BRL
BRL BRL
BRL-BRL-BRL-BRL-BRL-BRL-BRL

HIGH
CENTRAL
SAANICH
Live in the country with easy access to town! Extensive valley and mountain views from this three-year-old beauty. Three bed-rooms up and one down with a young modern flair throughout. Basement development is approx. 75% complete which provides for a television room, recreation room, bathroom and workshop. Land-scaped lot is 100x150. Survey countryside from the large sun-deck. A quality and attractive home in a popular area and priced to sell at $31,900.
BRENT D. EWING RES. 658-5661

6 BEDROOMS, $29,500
GORDON HEAD
Unbelievable but true! Three base-ment bedrooms require some f i n i s h i n g. There are also bathrooms up and down! Close to schools, transportation and shop-ping but on a quiet street. Large sundeck, fruit trees and a small garden. Eight years old. Act quickly.
BRENT D. EWING RES. 658-5661

253 COUNTRY HOMES AND PROPERTIES

(A) NEW EXCLUSIVE LISTING
½ ACRE — SEWERED
This is truly an outstanding quali-ty built family home, only 7 yrs. old, completely landscaped, lawns, shrubs, flowers and vegetable gar-den, plus a greenhouse. A gar-dener's delight.
—Cathedral entrance to two levels of gracious living.
—Main floor of over 1300 sq. ft., 2 large bedrooms, spacious living rm., fireplace, dining rm., with sliding doors onto sundeck, bright cheery cab. kitchen with sep. nook.
—Lower area could be self-con-tained suite, 2 large bedrooms, cab. kitchen, 3-pce. bath, pan-elled living rm., sliding doors onto covered patio.
Many extras included in the price of $39,500.

(B) KEATING RIDGE
SWIMMING POOL — VIEWS
Quality-built, 3-bedroom, 4-year-old family home on a 100'x160' land-scaped lot with a 39'x18' enclosed heated swimming pool.
—1350 sq. ft. on main floor, 20'x15' living room, R.H. fireplace, 10'x11' dining room, cab. kitchen with sep. eating area. 4-pce. van-ity bath plus 2-pce. ensuite with master BR.
—Full basement with 2-pce. bath, 4th BR or den, rec. room and laundry.
—Covered sundeck plus many extras. Asking $47,500. Terms.

(C) COMM. ZONED
BRENTWOOD
Offers are invited on this 3-bed-room older home, located in shop-ping area. Ideal location for of-fices and shops. Asking $41,000.
Complete information on any of the above homes, call
385-3435 AL VICKERS 652-2266
P. R. BROWN and SONS LTD.

INFORMATION AND
ASSISTANCE IN THE
SELECTION AND PURCHASE
OR PROPERTIES IN SIDNEY
AND NORTH SAANICH

SPARLING at SIDNEY
REAL ESTATE — INSURANCE
Offices Opposite the Theatre
SPARLING REAL ESTATE
656-1622
658-5183 Evenings 656-2838

WEATHER GETTING YOU DOWN?
I hope not, but just the same, why not have a look at this bright, cheery, new home. Located only three blocks from Safeway, this home has everything going for it. Two bedrooms upstairs with room for more in the basement. Dining room with sundeck. De luxe wall-to-wall shag throughout. Hand-crafted cabinets in the kitchen. Close to schools, shops and Senior Citizens Centre. Brand new, and waiting or you. The price? Asking only $25,500.

IMMACULATE
OLDER HOME
75'x120' LOT
Drive by this charming home at 9996 5th St., Sidney. Inside this home is spotless; ready for you to move in, 1 bedroom on the main floor plus 2 upstairs. Duplex-sized lot. Excellent location, close to schools and shops. Asking price is $16,000.
JOHN BRUCE 656-3928 or 383-2253
BILL McLEOD 656-3928 or 656-2001
SIDNEY REALTY LTD
656-3928

PRIVATE
New 4-bedroom, 2-bathroom country home with 5 fenced acres. Ideal for livestock in Saanich. For sale.
$54,000
Additional 10 acres also available. Lease or for sale. Reply to P.O. Box 2129, Sidney, B.C.

CORDOVA BAY
Older four bedrooms, automatic oil furnace, no basement, barn and extra storage, lots of fruit trees, two acres, suitable for one or two horses. Close to all conveniences. Asking $35,900, with terms. IRENE DALZIEL 388-6231 or 384-8692 Is-land Pacific Realty.

MUST RELOCATE BEFORE school starts. Give us an offer on our large 3-bedroom family home on 8 acres of parklike property. Asking $53,000. Do you have some-thing to trade. Owner — 479-5326.

OPEN HOUSE
Sunday, 2 p.m.-6 p.m., 11359 West Saanich Road. A quiet retreat awaits you in this unique, modern home on 2 acres of natural forest. $37,500. Phone 656-4067.

SAANICH PENINSULA PROPERTIES LTD.
For all Real Estate Requirements
Box 1235, Sidney, B.C. 656-4000

SIDNEY REALTY LTD.
656-3928
Real Estate — Insurance
Serving the Saanich Peninsula

CAPITAL REGION AGENCIES
2481 Beacon Ave., Sidney, B.C. Confidence, Reliability, Action 1
—656-3951—

NICE 2-BEDROOM HOME, NEW wiring and plumbing, $8,300. 385-1279 after 5 p.m.

253 COUNTRY HOMES AND PROPERTIES

4.36 ACRES
WEST SAANICH
You'll never believe the quiet, se-clusion and beauty of this property just 10 minutes from town. A good barn for horses or cattle, large paddock, and lovely meadow with Dogwood and giant cedar to pro-vide some shade. Good soil and water for gardens, woods to roam in and ABSOLUTE PRIVACY. On a sunny site there's a near new real country home with covered brick patio type entrance that's truly beautiful, a 22x16 living rm. with big old brick fireplace, large windows; a gracious dining room, a 24x16 superb kitchen-family room combination. The 17x16 study with fireplace, is next to master bed-room away from the main living area. There's a fabulous bathroom and fine utility and open stairs from the dining room go up to 2 m o r e bedrooms, a child's playroom and a delightful balcony. A REAL FAMILY HOME, so close, so quiet, so complete, so quick from work! A rare opportu-nity for lovely living. Price $55,700.
GRAY LORENZEN
652-1038 Anytime
Malahat Realty Ltd., 743-5525
Box 40 Mill Bay, B.C.

SPECIALLY BEAUTIFUL
1.75 ACRES
Completely fenced with room for a horse, this property has 2 wide road frontages. There's lawn, fruit trees, and meadow. The residence has 2 floors of quality living. Main floor a lovely entrance, a 20x13 liv-ing rm. with F-to-C fireplace, W-to-W carpet and a wide sweep of low windows, a big dining rm. open to a well planned kitchen with enormous summer-living fam-ily room off. The utility is a home-maker's dream. There are 2 lovely bedrms., a bathroom and a private study. Lower floor has 2 more bed-rooms, a family rm. with F-to-C fireplace, an eating area with kitchen facilities, a big recreation room and another bathroom. There's a big carport off lower level and a double carport off upper level with separate entrance plus loads of work space. Close to Shawnigan Lake, it's only half an hour's drive to town. A spacious, quality, custom built home. To view call
GRAY LORENZEN
652-1038 Anytime
Malahat Realty 743-5525
Box 40, Mill Bay

1—SHAWNIGAN LAKE FRONT
Comfortable four-bedroom year round home on an excellent west-facing location with 150' of prime lake frontage. House and detached cabin to be sold fully furnished. Property is in three lots and totals approximately ¾-acre. Good furnace. Contem-porary plumbing. Price $37,500.
2—SEAVIEW — SECLUSION — SERENITY
Comfortable four-bedroom house — ample grounds — sta-ble — orchards. Overlooks Saanich Inlet in beautiful and unspoiled North Saanich.
3—MAGNIFICENT VIEW
Perhaps the most exciting sea, island and mountain view in the Saanich Peninsula. Situated on just under 3 acres of treed seclusion, a beautifully designed and constructed family home just off Lands End Road. $68,000.
For full particulars on the above properties contact:
384-8126 J. P. BELL 656-4293
384-8126 G. PERODEAU 656-4523
Pemberton, Holmes Ltd.

SIDNEY
WATERFRONT
2- bedroom, part basement, 900 sq. ft. bungalow. Magnificent sea view. 1 bedroom cottage on prop-erty, rent for $100 per month. Ask-ing price, $39,500.

HOME ON 5.9 ACRES
Well built 2 bedroom part base-ment house on 5.9 acres of prime land, 2-3 wooded with meadow at rear. Asking price $47,000.
CAPITAL REGION
AGENCIES LTD.
2481 Beacon Ave.
Mr. McConnan, 656-3641

"CENTRAL SAANICH"
9.67 acres of prime, cleared, near-level farm land in 2 lots. View property. Extensive nearby horse trails. Small spring-fed "lake" ad-equate for 2,000 trout. Full irriga-tion equipment. Comfortable 3-bed-room home with part basement. Two small outbuildings and sepa-rate garage. Fontage on two roads. Prime value at $62,000. For details call:
JOHN HOLMS of
JACK MEARS
OAK BAY REALTY LTD.
386-2291 or 652-1702

SOOKE REALTY LTD.
MRS. GOLDIE
642-5426
36 acre up-to-date farm, barns, sheds, chicken houses, in excellent condition. New well and pump house, 75 gals. per hr., two other wells. Well built four-bedroom older home with 3 fireplaces, large family kitchen, large living room and dining room, utility room, full basement, OOM heat 220 wiring PLUS 3-bedroom home with full basement, OOM heat, 220 wiring. Terms on $89,000.

5.3 ACRES
COTTAGE AND BARN
1 mile from Sooke centre and you can have seclusion and quiet. Land is 75% cleared with many trees still standing. 1 bedroom cottage is clean and solid. There is a small barn, workshop, tractor shed etc. Only $22,500 with half cash down. 3 8 5 - 7 7 2 1 CLIFF SALMOND 477-3626.
GARDNER REALTYL TD.
899 Fort St.

MUST BE SOLD
2-bedroom home on 2 acres, 3 miles north of Mill Bay, SACRI-FICE!! Vendor in financial dif-ficulty and will look at all offers on an asking price of $15,500. Courtesy to other agents. For de-tails contact Howard Wingfield 743-5525 or 748-1031.
Malahat Realty Ltd.
Mill Bay, B.C.

SHAWNIGAN LAKE
7 beautiful acres on W. Shawnigan Lake Rd. High plateau land with some view of lake. Some areas partially cleared. Access to lake.
$31,000
A. BERNARD and CO. LTD.
655 Fort St. 384-9335

BY OWNER — ATTRACTIVE 3-bedroom home on 1 acre. Fruit trees, barn, etc. Close in. Phone 479-5865 after 5 p.m. No agents. Asking $31,000.

PEARSON REALTY LTD.
PARKSVILLE, B.C.
Box 399, 248-6127

256 WATERFRONT PROPERTIES

SHAWNIGAN LAKE — OVER ½ ACRE, 145 FT. WATERFRONT — West arm — almost secluded — PRIVATE ESTATE with beautiful cedar and weeping willow trees dotted around the expansive lawn. Over 1300 sq. ft. of excellent home with large LR, W-W carpet and heatilator FP, dining room, family kitchen, 3 large bedrooms plus an undeveloped attic. Back porch and storage room, high cement founda-tion, oil-o-matic heat, elec. H.W. sundeck, boat dock and float. Some extras and listed at an UN-BELIEVABLE PRICE of only $26,500. Call Ken Jensen, 386-7545 — 592-9079. Island Homes Ltd.

WATERFRONT GEM NEAR NAN-aimo. 83 ft. sheltered ocean wa-terfront, 300 ft. length, secluded, treed lot with bank and view of Gulf Islands. 10 miles south of Nanaimo. $14,000. Write J. Salmon, Cassidy Post Office, Cassidy, B.C. or 245-4066.

CHOICE WATERFRONT
BEAUTIFUL AREA — 2-BR home and cottage. A rare opportunity — $50,000. Call J. B. Young — 383-4124 anytime or 598-1818.
PARK PACIFIC INVESTMENTS LTD.

DOLPHIN BEACH ESTATES
MAGNIFICENT WATERFRONT AND VIEW LOTS
DOLPHIN AGENCIES LTD.
P.O. BOX 398, PARKSVILLE
PHONE 248-6156

400' OCEAN FRONT, 5 ACRES Saltspring Island, 5-room modern cottage, spring gravity flow water, orchards, berries, garden, magnifi-cent trees, seclusion; clear title, terms. Victoria Press Box 644.

$7,500, BEAUTIFUL VIEW, 2-bedrom furnished cottage on beach. Lease hold. Owner, 383-5972.

DENMAN ISLAND WATERFRONT and seaview lots on water main. $5300 and up. Seaview Estates Ltd., 813 Fort, 385-2254, 382-7522.

256 WATERFRONT PROPERTIES

SEEIN' IS BELIEVIN'
You will experience the surprise of your life when you view the interi-or of this lovely home. Over 2,500 ft. of luxurious living with a HUGE view living rm., bright and sunny family rm., almost beautiful kitchen, plub. for washer and dryer, access to lovely large sun-deck. 2 BRs on main, 4-pce. vanity bath. Lower level beautifully de-veloped with 2 BRs, 4-pce vanity bath ensuite, large cabinet kitchen and a smart liv. rm. or rec. rm., with entrance to private patio fac-ing the water. Oil hot water heat, excellent wharf, dble. driveway, lovely landscaped lot. Ideal for the large family or one with in-laws who are looking for sheltered wa-terfront, a quiet location, and the conveniences of 20-minute bus ser-vice close to all schools and within 3 miles to city centre. A paradise for bird lovers too: $53,500
GERRIE HUTTON
388-4271 RES. 386-3927
J. H. Whittome and Co. Ltd.

!! ATTENTION !!
COMPLETELY UNIQUE
ARDMORE WATERFRONT
We have the exclusive privilege of offering for sale one of the most DESIRABLE WATERFRONT ES-TATES ON THE SAANICH PEN-INSULA. Situated on a sheltered bay with 200-ODD FEET OF WA-TERFRONT and about 1½ acres of complete privacy. The home PLUS guest cottage are so delight-fully different that I cannot do them justice in this ad, but I GUARANTEE that you have never seen anything like this before. The owners are prepared to be quite sensible regarding financing and will consider A REASONABLE DOWN PAYMENT and carry the balances themselves. I cannot give drive-bys and inspection must be by appointment only. Asking $86,000. Call now — this is one in a million. John James, 382-2157 (24 hrs.). Western Homes Ltd.

WATERFRONT LOTS!

LOCHSIDE DRIVE, SIDNEY
Attractive treed lot, 75 ft. of beau-tiful sandy beach. Perc tested and ready for building. Very few left. Make your offer. Asking $20,000.

WELCH ROAD, C. SAANICH
Over ½ acre on paved road and water mains, with stunning sea-view. Reduced to $27,500.

LANDS END ROAD
Choice waterfront property afford-ing 11.62 acres of native trees with 585 ft. of delightful beach on lovely cove. Offered at $90,000.

MR. ELWELL
656-1154 477-3988
Gordon Hulme Ltd., Sidney

BREATHTAKING VIEW
OF SOOKE HARBOUR
LUXURIOUS DUPLEX
—3 bedrooms up — 2 bedrooms main.
—1200 sq. ft. each floor.
—Spacious living rooms with fire-places.
—Garden slopes down to the water's edge.
—Price includes — Fridges, Ranges, Drapes, Washer and dryer.
—Only 6 years old, priced for quick sale, $39,900.
385-3435 ERIC HUGHES ANY-TIME
P. R. BROWN AND SONS LTD.

WATERFRONT ESTATE
Over 3 acres of seclusion and privacy within the five mile cir-cle. Beautiful Tudor style home compliments the park-like set-ting. The large living room, fam-ily room, and the master bed-room are exposed to a beautiful seaview. The modern kitchen and family room have many fea-tures what add up to casual, convenient and comfortable liv-ing. This property is a must to be seen as merits are too nu-merous to extol. Asking $135,000. For further information and viewing appointment please call
ALAN WESTGATE
386-2111 656-3423
MONTREAL TRUST

LAKEFRONT .74 ACRE
ST. MARY'S LAKE
SALT SPRING ISLAND
Here's one of the prettiest proper-ties I've seen. Secluded and peace-ful. Over 100 feet of gently sloping waterfront. Complete with 18' trail-er, picnic area and tables, small cabin in good condition and power on property. Has been perc. tested and has terrific potential for per-manent residence. Make your offer on the asking price of $19,000. Call BEV HIGHTON at D. F. HANLEY AGENCIES LTD., 385-7761.

WATERFRONT LOT
A rare find from Vic. to Campbell River!! 80 feet of beach front with excellent year around mooring! Completely sheltered. Central to good fishing and cruising. Semi-finished cottage with large sun-deck. Stove, fridge and some furni-ture included on asking price of $15,000 and open to offers.
To view call:
G. WILLISCROFT
386-1341 — 24 Hr. Serv.
A. E. LePage, Boultbee Sweet Ltd.
Hillside Shopping Centre

SHELTERED SITE
150 ft. of waterfrontage on ⅞ acre of choice property in Metchosin with safe boat moorage and pri-Olympic vate beach. Gorgeous views of Olympics and sea from the 12-room family home designed to enjoy the peaceful country atmo-sphere. Don't delay in seeing this beautifully located property with BETTY L. LOWTHER AT 598-3321 or 598-2634. Jack Mears' Oak Bay Realty Ltd.

1.87 ACRES
Warm Southern exposure. Accessi-ble beach. Main residence of over 1200 square feet — two bedrooms — each with complete ensuites — built-in kitchen. Guest cottage completely self-contained. All newly painted and in excellent condition. Asking $50,000. For fur-ther info. and viewing please call
ALAN WESTGATE
386-2111 Res. 656-3423
Montreal Trust

SAILING YACHT
Have you ever seen a 53' sailing yacht, beautifully appointed, brand new, ready to go? But, we must sacrifice our cottage on the sea, including dock — boathouse — (Privacy) 22 miles from Victoria. Only $19,900 full price. View be-tween 2 and 4 p.m. For preview, call Ruby Holden 478-7445 or 478-6669 Goldstream Properties Ltd.

SPACIOUS AND BRIGHT
BE IN FOR SCHOOL!
165 ft. of sandy beach and a mod-ern four-bedroom home offer fun, comfort, convenience and a good investment. Over 2,300 sq. ft. on the main floor plus a huge family room up with big windows over-looking the sea. Owner trans-f e r r e d. Excellent financing. $65,000. Mrs. MacClement 652-2210.

MAGNIFICENT SEAFRONT
Building site overlooking Margaret Bay. Unobstructable panoramic view, accessable by private drive-way providing seclusion. Almost ¾ acre with 90' of waterfront. Infor-mation call
384-8126 MR. GREENE 385-0795
Pemberton Holmes Ltd.

WOODED WATERFRONT
1.2 treed acres of waterfront with a rustic 3-br, 2 bath home over-looking James Island. This MUST BE SOLD. Make a reasonable offer on asking price of $54,500 and move in.
384-8126 R. I. MURPHY 479-8089
Pemberton, Holmes Ltd.

GORDON HEAD
Magnificient v i e w s, excellent beach, hot water, zone controlled heating, thermal pane windows, are just a sample of the many fea-tures of this 2,600 sq. ft., 8 room minimum maintenance home. $65,000, trades considered. Owner 477-8155.

SEAFRONT LOT
A nice level building lot on sewer, watermain, street lghts, etc. Un-obstructable sea, islands, and mountain views. In South Sidney, convenient to all Ferries and Air-port. A bargain at $16,500. Phone 656-1338.

SPACIOUS 3-BEDROOM HOME. Fireplace. Guest cottage. Approxi-mately 1½ acres. Nice pebble beach. Near Saseenas. Immediate possession. Full price $20,000. Ruby Holden, 478-7445 or 478-6669.

CHERRY PT., 2 LOVELY TREED building sites — each .65 acre with 100' ocean frontage — $11,000 each. MILDRED STAPELLS 479-1667 or Res. 477-4780. J. H. Whittome and Co. Ltd., Royal Oak Branch.

CENTRAL SAANICH
¾ acre treed lot, 100' waterfron-tage. Perc. tested, piped water. Lovely views of Islands and Mt. Baker. Asking $26,500 — Terms.
385-3435 AL VICKERS 652-2266
P. R. Brown and Sons Ltd.

258 CONDOMINIUMS AND TOWNHOUSES

OOOOOOOOOOOOOOOOOOOOOOO
OO WHYTE & GOWER OO
OO OAK BAY PROPERTIES OO
OO LTD. OO
OO 2227 OAK BAY AVE. OO
OO TEL. 592-2407 OO
OOOOOOOOOOOOOOOOOOOOOOO

VICTORIA
LARGEST SELECTION
CONDOMINIUM SUITES

TO VIEW—OPEN HOUSE
MON. THRU SAT., 2-4

1. 360 DALLAS RD.
Deluxe seaview suites, one bed-room from $18,500. $27,000 for 2 bedrooms. 1 only two bedroom, front suite, top floor, $37,800. One only 3 bedroom, $43,500.

2. WILLOW COURT
190 GORGE RD. WEST
Luxury in every suite plus swirl pool, fine views of Gorge Park. 1 and 2 bedroom suites priced from $21,000.

3. MARQUEE COURT
2095 OAK BAY AVE.
Oak Bay Retirement, close to Senior citizens centre, village shopping and bus at door. 1-bed-room suite up to $19,000.

TO VIEW—BY APT. ONLY
CALL 592-2407 ANYTIME

1. UPLANDS GATES
2535 CADBORO BAY RD.
One only, large 2-bedroom suite, 1½ baths. Price $25,900.

2. OAK BAY TOWERS
1400 NEWPORT
One only large 1-bedroom suite. Garden view. Price $21,200.

TOWNHOUSES
OPEN
7-9 P.M. MON.-FRI.
SAT. 1-5 P.M.
GORDON HEIGHTS
At Feltham and Shelbourne St. 2 or 3 bedrooms priced from $22,900.

WICKLOW COURT
On Wicklow St., between Cook and Tolmie. 2 or 3 bedrooms priced from $22,300.

A choice of 2 delightful locations offering excellent value in the me-dium price range.
AS LOW AS $1,150 DOWN
TRADE YOUR PRESENT HOME
CITY TRUST, 383-4141

MARKET COURT
TOWNHOUSES
MARKET STREET
OFF QUADRA
PRICED FROM $18,400
OPEN DAILY
SAT.-SUN, 2-5 P.M.

Attractive 2 and 3-bedroom homes in a pleasantly landscaped setting close to parks, schools, low down payment. Trades considered. KRIEGER, STRICKER AND CO. LTD. MR. FEKA — 383-1542.

FAIRCLIFF
1433 FAIRCLIFF LANE
"VICTORIA'S ONLY GARDEN CONDOMINIUMS."
NHA. FINANCING AVAILABLE
DAWSON DEV. LTD.
385-3685

$12,900
TODAY'S BEST BUY
IN CONDOMINIUMS
—1 bdrm. (3rd floor)
—sweeping sea and mountain views
—wall-to-wall, drapes, fridge, stove, locker and parking.
Drive by 118 CROFT and inspect this quiet conventient location. Call MRS. JANE LILLEY, 385-8771, to view inside. Brown Bros. Agencies.

180 DEGREES
SEAVIEW DE LUXE
2-bed, 1½ baths, large LR, DR. FANTASTIC KITCHEN, oodles of storage, garage, PARK-LIKE SET-TING.
FOR APPOINTMENT
CALL 385-3685

OAKBAY — SEA VIEW
Charming unique 2-bedroom con-domimium. Prestigious location. 598-2682.

263 GARAGES FOR SALE, RENT OR WANTED

FOR RENT, C O N C R E T E garage, downtown. With light and heat. 383-5459.

265 HOUSES WANTED TO BUY

FOUR BEDROOMS
SPACIOUS HOME IN TOP GRADE AREA WITH LARGE LOT NEEDED THIS MONTH. CALL MR. HAMILTON
386-8321
Wall and Redekop
Realty Ltd.

TO THE HOME OWNER
URGENTLY NEEDED
In the Oak Bay or Lansdowne area, client will make a $15,000 down payment and a $200 P.I.T. monthly payment. For your 3-bed-room, plus rec room home. Close to shopping and schools preferred. Call
EMILY MARMO
386-2111 477-5720
MONTREAL TRUST

U N I Q U E OFFER WANTED Upper Cordova Bay home for 15 years. Down payment, terms, highest references. Property re-turns to owner's after 15 years. Write Von Lauden, General Deliv-ery, Victoria.

WANTED FOR AN ALL CASH buyer. Two-bedroom home with basement and room for boat and one car. Any nice location. Price around $24,000.
CALL WIN DOUGLAS AT D. R. HANLEY AGENCIES LTD.
385-7451 OR 385-7761

A FEW SECLUDED ACRES IN Saanich, part of land suitable for cultivation, fruit and vegetable. Older famiy type house preferred. Possibility—trade 3 bedrooms, South Oak Bay. 592-3318. No agents.

WANTED: 2-bedroom bungalow. Jubilee district. $15-20,000. For nurse. Will consider anything. Please call DOUG BAVINGTON at D. F. HANLEY AGENCIES LTD. 385-7761.

WANTED TO BUY
2-bedroom, basement bungalow on wide lot. Royal Oak area. To $25,000 cash. Please call ALF PORCHER at 386-2955 or res. 384-5823. Mayfair Realty.

GUARANTEED SALE
If your property is suitable for rental or renovation under $22,000. All Cash. Quickly call IRENE DALZ'EL, 388-6231 or 384-8692. Is-land Pacific Realty Ltd.

CASH CLIENTS
will pay all cash or cash to mort-gage for your 2 or 3 bedrm home with basement if possible. Call Victor Wong 385-2458 or 479-6569, Byron Price and Assoc. Ltd.

WANTED FOR ALL CASH: 2 OR 3 bedroom home in Gorge or Esquimalt area. Please call: Ted Chartres, 479-1667 Res. 385-5508, J. H. Whittome and Co. Ltd., Royal Oak Branch.

URGENTLY NEEDED, 2 OR 3 bedroom smaller home in $17,000 to $20,000 cash bracket for couple now in Motel and waiting to lo-cate. Call John James 382-2157 (24 hrs). Western Homes Ltd.

S O L I D 1-BEDROOM HOUSE with basement or good storage. Secluded large lot. Close in. For trade or sale new 3-bedroom house. 478-1894.

2 or 3 bedroom home on quiet street. Please call HAZEL CAMP-BELL 382-8956 STANE JOHNSON 383-1484, 388-6231. Island Pacific Realty.

WE WILL BUY YOUR HOUSE for cash, if it is suitable for rental purposes. Please contact Sales Su-pervisor, Shirley Philps' Home-finders Ltd., 386-2911.

WANTED—OLDER HOUSE, HAN-dyman special. From $1,000-$2,000 down. No agents at this time, please. Phone 598-5305, anytime.

PRIVATE: ROYAL OAK OR CAD-boro Bay — under $25,000. 479-2209.

268 LISTINGS WANTED

0000
00000000000000
0000000000000000000000
0000 0000
000 HENRY 000
00 00
00 BITTERMAN 00
00 00
00 LTD. 00
0 0
0 2700 Government 386-2971 0
0 0
When you list with us you pay nothing until your house is sold and then only 4% on sale price.
WE SUPPORT THE
BETTER BUSINESS BUREAU

AT YOUR SERVICE
All types of property needed, residential, commercial, acre-age, waterfront, or what have you in real estate. Personal at-tention to your highest and best interests. Call Fred Marconi.
Marconi Realty 386-3941

SINCERE CLIENTS
I have sincere clients for a four-plex, a duplex and a three-bedroom home. Between Gorge Road and Burnside is a favorite area but any nice district will be considered. This is a sincere re-quest. L. Skinner 388-9841, Western Homes Ltd.

MARLIN AGENCIES LTD.
"the new young realtors"
477-6955

270 EXCHANGE REAL ESTATE

CLEAR TITLE—$30,900
EXCITING VIEW — QUIET SETTING
LOVELY LARGE LOT
60' ON WATERFRONT
A lovely home just right for re-tired couple or small family. Kitchen, dining room and living room, with fireplace, all look over waterway. Two bedrooms, but home can be easily expand-ed. Spotlessly clean, with a restful feeling about it — to make you fall in love with this home. My vendors will even carry 50% of the value as a mortgage. Long black top drive-way has turn around area. Sepa-rate garage has area for work-shop. Yuo must see this to believe its beauty. Only 730,900 —try as low as $7,500 down.
Try your trades.
388-4271 F. WILLS 388-4271
J. H. WHITTOME and CO. LTD.

WATERFRONT — $30,900
EXCITING VIEW — QUIET SETTING
LOVELY LARGE LOT
60' ON WATERFRONT
A lovely home just right for re-tired couple or small family. Kitchen, dining room and living room, with fireplace, all look over waterway. Two bedrooms, but home can be easily expanded. Spotlessly clean, with a restful feeling about it — to make you fall in love with this home. My venders will even carry 50 per cent of the value as a mortgage. Long blacktop driveway has turn-around area. Separate garage has area for workshop. You must see this to believe its beauty. Only $30,900 — try as low at $7,500 down.
TRY YOUR TRADES
388-4271 F. WILLS 388-4271
J. H. WHITTOME and CO. LTD.

ONE YEAR OLD
4-bedroom home. Must be sold or will take revenue, paper or land. Call FRED BERGMAN, 386-2955 or 598-4418. Mayfair Realty Ltd.

TRADE
equity of $15,000 on executive type of home for what have you. Vic-toria Press, Box 587.

271 LOTS FOR SALE

"HIGHLAND"
SEA AIRA DRIVE
Views superb. .72 of an acre. Ter-rific house sites. Variety of trees. Easy access. One of the best avail-able. Not far from Durrance Lake fishing and swimming. $8,900. Call:
JOHN HOLMS OF
JACK MEARS
OAK BAY REALTY LTD.
386-2291 or 652-1702

LOTS AND ACREAGE
Salt Spring Island close to beach. Well treed, cleared for building — $4,000. Langford with glimpses of Florence Lake, $6,000. Cowichan Dist. Hutchison Road, one acre, $2,500. 3.7 acres West Saanich Road well treed for seclusion with a view of the water and surround-ing country.
BOB PAUL, 478-5561, or 478-2477.
Block Bros. Realty

SHAWNIGAN LAKE
TWO LOTS LOCATED IN SWEET GALE SUBDIVISION OFF MILLI-CENT AVE. ON SECLUDED WEST SIDE OF LAKE. CLOSE TO LAKESHORE. PRICE $4,500 EACH.
385-3411 B. F. GORELY 598-4239
Ker and Stephenson Ltd.

SHAWNIGAN LAKEVIEW LOTS with trees, 10,000 sq. ft., fully ser-viced, paved roads, good selection, is first time offered. 3 blocks from lake, 2 blocks from village, no pol-lution, no industries, quiet, low taxes. Phone Shawnigan En-terprises 743-2911. Or write Box 140, Shawnigan Lake, B.C.

BRENTWOOD BAY
½ acre partly treed level lot, on sewer and water. Near marinas, school and shops. Division to two lots possible in near future. Asking $10,000.
385-3435 AL VICKERS 652-2266
P. R. BROWN AND SONS LTD.

INVESTORS NOTE
TERRIFIC OPPORTUNITY
Prime development property ad-jacent to one of the largest shop-ping centres in Victoria. Approxi-mately 79,000 sq. ft. asking $2.50 sq. ft. For particulars call Rose Chope 386-2911 Shirley Philps Ho-mefinders.

GOOD TERMS
BIG LOT
.93 acre on Bradley Dyne, close to Brentwood Bay and Ardmore Golf Course. Level, treed. Value plus at only $8500.
KEN WALTERS, 385-2481
Swinerton, Stewart Clark, Ltd.

SOUTH OAK BAY
ESTATE SALE
2 Adjoining lots 50x111 feet each. 1 lot zoned commercial. Close to Shoal Bay. Asking $26,750. Call TED WILKINSON 382-4251 any-time. RITHET AGENCIES LIMIT-ED 714 Fort Street.

$100 DOWN
½ Acre, 1 Acre and 2 Acres at beautiful Willis Point overlooking Brentwood Bay. From $6,000 you can invest in trees, views, seclu-sion — a coming area. Call:
A. KLENMAN, Town and Country Realty Ltd., 382-7276.

WANTED
Seaview lot or small acreage, any district, also small farm with house in any condition. 10 acres or more Metchosin to Duncan area with or without older home. MRS. McKEAGE 479-5868 Island Pacific Realty.

LARGE SEAVIEW LOTS
In Ardmore area of North Saanich. Some trees — excellent soil. From $9,000.
G. PERODEAU — 656-4525
J. P. BELL — 656-4293
PEMBERTON, HOLMES LTD.

PANORAMIC OCEAN VIEW OF Gulf Islands, Mt. Baker and Cor-dova Bay. Beautiful building site .7 acre $23,500. Mildred Stapells 477-4860, office 479-1667. J. H. Whit-tome and Co. Ltd. Royal Oak Branch.

GLANFORD AREA
Treed lots in high area, on sewer, flat land. For further information, call anytime JACK PARKER 382-4364 or J. A. Henderson Realty 385-9741.

CITY LOT—$7,900—45'X135' VA-cant lot in the Fernwood area. Some new homes adjacent. Nice residential area. To view please call:
BILL HORAN, 477-1287 OR 385-7761
D. F. HANLEY AGENCIES LTD.

DOUBLE LOT, 1.4 ACRES. NICE-ly treed and reasonably flat. Ard-more area. Asking $16,000. IRENE DALZIEL 388-6231 or 384-8692 Island Pacific Realty Ltd.

REDUCED AGAIN, FANTASTIC view lot on Barkley Terrace, com-plete with architect's drawings for large house, 477-2141.

SHAWNIGAN LAKE
Approximately 2 acres with mar-vellous view of lake, high location. $10,000. 598-3972.

SEAVIEW LOT, CORDOVA BAY, 142'x226', beautifully treed. $16,500. 658-5522.

INVEST IN PROPERTY IN ARD-more. ¾-acre lots, $8,500, by owner. 656-4856.

271 LOTS FOR SALE

"GORDON HEAD"
Several still available. Cleared, level lots on gazetted road. Each 50x120. Sewers going in area. Good investment to make your $ grow. $5,600 each. Call:
JOHN HOLMS OF
JACK MEARS
OAK BAY REALTY LTD.
386-2291 or 652-1702

CORDOVA RIDGE!
CORDOVA RIDGE!
You owe it to yourself to see the last 2 remaining lots on THUN-DERBIRD PLACE off Haliburton Road. One at $12,500, the other at $14,000. Delightful lots in a delight-ful area — ready for your dream house!
656-1154 MR. ELWELL 477-3988
Gordon Hulme Ltd., Sidney

LARGE LOT .4 ACRE, LOCATED 3998 Gordon Head Road. Easy walk to University. 384-0346.

SHAWNIGAN DISTRICT, 1½ acres, good district, beautiful trees, $4800, 8% terms. 477-6319.

SEAVIEW LANDSCAPED LOT, 50x150, Brentwood Bay. 652-3378.

273 PROPERTY FOR SALE

APARTMENT SITE
JAMES BAY
NEAR BEACON HILL PARK
AND WATERFRONT
CORNER PROPERTY
22,648 SQ. FT. 135'x167' ASKING $3.75 SQ. FT.
385-3411 E. J. FATT 383-6536
Ker and Stephenson Ltd.

VLA PROPERTIES
I have several good open proper-ties, half acre to 5 acres. Qualified for VLA, price $3,500 to $4,500 per acre. Some good homes on half acre to 1 acre, ranging from $16,000 to $29,500 with and without basement. They qualify.
D. L. Macdonell
384-4962 B.C. LAND 388-5555

INVESTORS NOTE
TERRIFIC OPPORTUNITY
Prime development property ad-jacent to one of the largest shop-ping centres in Victoria. Approx. 79,000 sq. ft., asking $2.50 per sq. ft. Please call:
Rose Chope 386-2911.
Shirley Philps' Homefinders Ltd.

$28,900
3 acres of beautiful property, 10 min. from city. 3-brm home, approx 1400 sq. ft. and sep. gaage. Home needs handy man.
IRENE VAN,
AINA MELDERIS
Shirley Philps' Homefinders Ltd., 386-2911.

MILL BAY
WATERFRONT, ACREAGE
LOTS, FARMS
Call "land specialists," 743-5525
Malahat Realty Ltd.
Mill Bay, B.C.

LOCHSIDE DRIVE—3 LOTS
South boundary of Sidney ½ acre each or approx. 1.72 acres. For in-formation call
386-2111 D. BECKNER 598-1391
MONTREAL TRUST

METCHOSIN DISTRICT
2-acre lots — $6,500 and up
REX HUGHES AGENCIES
LIMITED
478-1729

274 PROPERTY WANTED

WANTED
Development property, suitable for a residential project. We would prefer Gordon Head or Colwood. Cash is available and we will con-sider any parcel, from 5 to 50 acres. Write Victoria Press, Box 529.

LOTS AND ACREAGE WANTED by builder. Prefer View Royal and Colwood area. No agents please. J. A. Woodward and Co. Ltd. 382-8521.

CASH NOW
For subdivision or development property, ALF PORCHER, 386-2955 or 384-5823. Mayfair Realty.

APARTMENT-MOTEL, COMMER-cial sites and sub-divideable land required. Contact Mardon Con-struction, 592-0995.

VICKERY AND SONS LTD.
LOTS OR ACREAGE IN ANY AREA
592-6149 592-6622

TREED LOT WITHIN 30 MIN-utes drive of Victoria; must be waterfront or Seaview. Phone 385-5025.

280 ACREAGE FOR SALE AND WANTED

COUNTRY LIVING—
INVESTMENT
A. 4.9 Acres, secluded, hedged, formerly much loved orchard, lawns, over 1000' roadfront, river through, fine trees, ask-ing $22,500, Sooke, Woodland and Blythwood Roads.
B. 10 acres, high view property Sooke Road, 320' waterfront, $34,200, terms.
C. 10 acres Sooke Road, good bot-tom soil to be cleared, water and mountain views, logging road through. $19,500. Terms.
D. 1½ acres, 230' waterfront. $23,000. Sooke, Terms.
E. 1-3 acre
E. 2 acre building lots Metchosin, river frontage, $10,000. Main water in 1973, Terms.
F. 1-3 acre building lots, Marler Drive. $5,750 to $7,800.
G. 2 acre building lots Metchosin, dig own well, treed, some views. From $6,400. Terms.
FOR COUNTRY PROPERTY
call
DESMOND HOLMES
384-8126 478-1227
Pemberton, Holmes Ltd.

TWO TREED ACRES
METCHOSIN—GLEN LAKE
Lovely property with cleared building site. Easy driveway en-trance. High location with nice out-look, proposed, water line, $9,500. Mrs. Webb, Res.477-3095. Johnston and Co. Ltd. 385-2471.

DOWN A COUNTRY LANE
Two picturesque ten (10) acre par-cels, clear in front and slight treed slope in the direction of Woodwyn Farm. Central Saanich. Small pond, sandy beach and private water supply. Terms will be con-sidered for both parcels at $41,000 each. Call Simon Flett anytime, 385-2471. Johnston and Co. Ltd.

WILDERNESS
WATERFRONT
Twelve road miles from Masset is a parcel of 53 acres of native trees; river and salt water shore-line where the Nadu River empties into Masset Sound. A four acre clearing for homestead, cabin or lodge overlooks a sheltered deep water anchorage. In a renowned hunting and fishing area, the prop-erty is accessible by road, sea and floatplane. This property, with ap-proximately ½ mile of shoreline is realistically priced at $30,000. For full particulars call or write.
384-8126 J. P. BELL 656-4293
384-8126 G. PERODEAU 656-4525
Pemberton, Holmes Ltd.

150 ACRES
NORTH SAANICH
Park-like treed sloping land in one of the most sought-after areas in the world. The growth potential of the Saanich Peninsula has to be fantastic. Presently zoned rural (2 acre subdivision permitted) on public water, sea views, seclusion, 1,500,000 B.F. of timber. Ideal holding property for syndicate. $500,000 with excellent terms. Ex-clusively with J. B. Young
383-4124 Anytime or 598-1818
PARK PACIFIC INVESTMENTS LTD.

SAANICH PENINSULA
A—5 acres choice secluded land of-fering privacy with country views. Partly cleared, good bldg. sites.
Price $30,000—TERMS
B—Approx. 2 acres treed land with seaviews in Ardmore area. Perc tested, 200' road frontage. Asking $17,500—Terms.
385-3435 AL VICKERS 656-2266
P. R. BROWN AND SONS LTD.

ACREAGE-EAST SOOKE
Approx. 37 acres of wooded virgin land offering secluded building sites for those seeking sanctuary in a private natural setting. Walk-ing distance to seaside park. Will subdivide into 10-acre parcels at $1,500 per acre. For details please call STAN JAMES at 386-2955 or res. 592-3740 or WAYNE SCOTT at 386-2955 or res. 479-6087. Mayfair Realty

WANTED: 1 OR 2 TREED acres. Central Saanich. 385-5002.

280 ACREAGE FOR SALE AND WANTED

100 ACRES
YELLOW POINT
1320x3300
800 ft. of road frontage. 1½ miles past Yellow Point Lodge. Wild, flat land. Some roads through proper-ty. Potential seaview. $108,500 — $35,000 down. LEW MOILLIET, 382-7276 or res: 477-9251. Town and Country Realty Ltd.

ATTENTION BUILDERS
Beautiful level 8 lots parcel that is verbally approved, walking dis-tance to two large plazas, and across from golf course, you better call quickly on asking of $54,000.
BEN PARENT
382-8117 or 382-5219
NEWSTEAD REALTY LTD.

APPROXIMATELY
3 ACRES
Treed and within 8 miles from the city. Good building site offering seclusion in the Francis Park and highland area. Price $9,750.
385-3435 J. P. H. EVANS 477-4452
P. R BROWN AND SONS LTD

2 ACRES
$690 DOWN
On year round trout stream. Be the first to call. Bob Garside, City Trust, 383-4141.

CASH
For property in the Greater Victo-ria area including Colwood and Metchosin
KASAPI CONSTRUCTION
CO. LTD., 386-6191

ACREAGE FOR SALE?
Large or small, with or without home building lots, etc. Call GEORGE CHAN, the specialist in Land. 386-2955. Mayfair Realty. 479-6898.

WANTED; WOODED ACRE near water from owner. Suit trail-er. 386-6502.

WANTED: PRIVATE 2 OR MORE acres in Saanich. 479-2209.

285 UP-ISLAND PROPERTIES

THETIS ISLAND WATERFRONT
Approximately 7 acres, 332 ft. wa-terfront, easily accessible beach, good boat moorage. Custom home planned for expansive water views, also 3 bedroom cottage, year around living. Full price of this secluded retreat $79,500. Phone Gordon Browning at 748-8105 or evenings 746-5662.
DUNCAN
1,000 feet Riverfront and 830 feet on Trans-Canada Highway. 2,000 square feet, new home and 6 years old, full basement home. Ideal location for campsite, motel, hotel, etc. 28 acres in all, asking only $80,000. Will consider trades. Phone Jack Bailey at 748-8105 or evenings 746-6589.
MAPLE BAY AREA
70 Scenic acres with lake and mountain views. Large home and 2 barns. Wonderful location for rid-ing school and horse boarding and breeding establishment. $2,500 per acre. Call Jack Bailey at 748-8105 or evenings 746-6589.
15 ACRES
325' ocean front, 6 bedroom palatial residence — attractive cottage and outbuildings. F.P. $75,000. Call Betty James at 748-8105 or eve-nings 746-5998.
92' LAKEFRONT
3 bedrooms unique 3 year old dou-ble A Frame — Treed 1-3 acre. Float for plane. F.P. $47,500. Call Betty James at 748-8105 or eve-nings 746-5998.
3½ ACRES
175' Oceanfront — remote area access by boat and plane. Good fishing. F.P. $11,500. Call Betty James at 748-8105 or evenings 746-5998.
Canada Permanent Trust
150 Station St.
Duncan, B.C.

PARKSVILLE

READY TO RETIRE?
Invest $19,500 for total living plea-sure in the Village of Parksville. New two-bedroom, all-electric home. Quality carpets and fire-place, etc. Call Rod Ohlson at of-fice or eves., 248-6294. H-565.

SOMETHING SPECIAL
If you are looking for a waterfront home in the Village with complete privacy, this will certainly appeal to you! Over 4½ acres with 264' waterfront just a short distance from shops and stores. The near new home is nestled in the woods on a bluff with a fantastic view of the Island and Mainland. The bed-rooms are large and the wood-panelled living room has a large heatilator fireplace. Just the place to get away from it all at the full price of $53,000. W-69. For more information call Bill Goard eves. 248-6963.

RETIREMENT SPECIAL
Two-bedroom home just 3 short blocks from Village centre, on paved road with water and sewer. A good buy at $12,500. Call Del Johnston eves. 248-3153. H-569.

R. THWAITES AGENCIES (1972) LTD.
Parksville, B.C. Phone 248-3229

LAKE COWICHAN
Variety store in the heart of the village. Good turnover, clean stock and business established for years. — Owner has other interest. Ideal set-up for man and wife. Asking $8,000 plus stock at invoice. Call PHIL LE MARE at 746-5171 or e v e s. 746-5460.

CHERRY POINT
7 acres, 580 ft. of fantastic swim-ming beach, beautiful views, fields, orchard all year creek, large barn and riding stables, filter-heated swimming pool, change house, 4 carport plus majestic two storey 12-room res-idence. Price $115,000. Call PHIL LE MARE at 746-5171 or eves. 746-5460, or WAYNE GRIFFITH at 746-5171 or eves 746-6275.

HOME SITES
Cherry Point area. Naturally treed with good access. Several around 1 ACRE. Our best buy at $3,500 with $500 down. Call for a map or see signs on prop-erty on Telegraph Road. Call PHIL LE MARE 746-5171 or eves. 746-5460.
H. W. DICKIE LIMITED
Duncan B.C. 746-5171
"We sell the Island"

PARKSVILLE, B.C.
RELAX IN THE SUN: On this beautiful lot just south of Parks-ville. Over 80 feet of safe beach in pleasant neighborhood of modern seaside homes. Just listed and priced to move at $15,300 with terms. EXCLUSIVE No. 493
31 ACRES, north of Qualicum Beach. Beautiful trees and over 660 feet on Island Highway. Seasonal creek runs thru front. Excellent investment or retreat at $20,000 with good terms available. EX-CLUSIVE No. 485.
RETIRING TO THE ISLAND? Country estate on paved road — 20 acres of fertile soil with over 1,700 feet of French Creek meandering through it. Level land with no flooding. A lovely setting or mod-ern 4-bed., home, with electric heating, two fireplaces, full base-ment, double plumbing. Creek front could be subdivided into lots leaving ample land for owner. Taxes $1.00. net. Price $43,400. EXCLUSIVE No. 512.
PEARSON REALTY LTD.
Box 399, 248-6127
Norm Doughty, Res. 752-6507
Roland Wickett 248-6415

R.R. 1, MILL BAY RD.
5-ROOM COTTAGE ON 60x220' LOT. LIVING ROOM 9x9', KITCHEN 12x12', BEDROOM 16x16', DEN 12x10'. 200 YARDS TO WA-TERFRONT AND MARINA. UTILITY ROOM 8x8' AND A WALK-IN COLD ROOM IN A 1-CARPORT. ON BUS ROUTE. 2 BLOCKS TO SHOPPING AND BRENT-WOOD BOYS' COLLEGE. 5x8' GREENHOUSE IN GARDEN.
FURNISHED $17,500
NOT FURNISHED $16,000
JACK SWANSTON
J. H. Whittome and Co. Ltd.

PRIVATE
Secluded 10 acres, partially cleared with view, Quamichan Lake area. Phone 746-5514, Duncan.

ONE LOT AT FRENCH CREEK. Hard surface road, water and phone laid on. Write Victoria Press Box 638.

285 UP-ISLAND PROPERTIES

300 ft. of lake frontage overlooking beautiful Quamichan Lake. Situat-ed on 10 acres, lovely 4-bedroom home. Full price $65,000. Call Ian Johnstone 748-9471.

SALT SPRING ISLAND
Trailer Park with 16 pads over-looking a quiet lake. Full Price $40,000. Call Ian Johnstone 748-9471.

Block Bros. Ltd. 482 Trans Canada Hwy., Duncan, B.C.

FARM
Over 11 acres, 3-bedroom home, 3 miles west of Duncan. Land most-ly all cleared in grass. Fenced and cross fenced. Ideal for horses and sheep and cattle. School bus ser-vice at the door. Full price $30,000. Appointment to view, by contact-ing BOB BRUCE, NANAIMO RE-ALTY (DUNCAN) LTD. Office 746-6177 residence 746-7647.

TRAILER PARK—CAMPSITE
Located 5 miles south of Nanaimo on the Trans-Canada Highway. Beautifully treed, 3 acres with ap-prox. 300 feet on highway. ALSO has attractive smaller home. FULL PRICE $26,500.00. CALL OR WRITE E. SCOTT, H. J. W. EVANS LIMITED, P.O. Box 504, N A N A I M O, B.C. Telephone 753-2481.

WATERFRONT LOT
CHEMAINUS
Exceptionally beautiful view prop-erty. 90' waterfront by 200' deep. Good arable land. On all services. Asking $12,500, with excellent terms available. Call HARRY WOOD, 592-2647. CANADA PER-MANENT TRUST, 386-1361.

NANAIMO TOWNSITE AREA, BY owner — Modern 3 bedroom, full basement home. With fireplace, stove, dishwasher, etc. Close to schools, shopping and parks. $21,900 or offers. 754-5471.

SELL

IT

FAST

WITH A

CLASSIFIED AD

DIAL 386-2121

290 FARMS FOR SALE and WANTED

SAANICH PENINSULA
REVENUE — INVESTMENT
Approx. 12 acre apple orchard, all young trees, production income in-creasing steadily each year, plus rising value of land.
Included is a beautiful quality built split level family home. Many extras included.
Asking $85,000 — Terms.
FOR COMPLETE INFORMATION CALL:
385-3435 AL VICKERS 652-2266
P. R. BROWN AND SONS LTD.

1800' CREEK FRONTAGE
Secluded — 111 acres — 1,000,000 board feet timber — no buildings — 50 acres good arable land — 2 miles to Sooke Village — $1500 per acre including timber. Value of timber, $50,000. Phone owner (of-fice), 385-2344.

10 ACRE FARM
Modern 4-BR home with barns and good orchard. C l o s e to beach. $24,900 (with $7,500 down). Call Mr. Shaver, 386-7721. Investors Re-alty.

293 GULF ISLANDS PROPERTIES

HALF ACRE
WATERFRONT
RETIREMENT
INVESTMENT
Just 30 minutes south of Nanaimo, yet offering all the privacy that nature can provide. Coho Cove Es-tates on B.C.'s famous Gulf Is-lands, offers ½ to 1 acre choice lots with beach access and free moorage for only $25 down and $25 per month. Only $2,500 buys a park lot with the whispering pines and the tang of the sea. Fish from your doorstep on a half-acre wood-ed waterfront lot for $64 down and $64 per month. Take the first step now! For brochures and informa-tion phone or write Glen Galloway c-o Nanaimo Realty Co. Ltd., Box 518, Nanaimo, B.C. or phone 754-2311 or eves. 758-5537.

BEAUTIFUL
SALT SPRING
Over 1 acre with an exceptionally well built home in a picture set-ting. Treed property and 128 ft. of Lakefront! Small dock and float with diving board. Exciting bass and trout fishing. Summer cottage on property. Main home is three bedrooms. Large fireplace in both the large living room and the huge rec. room. Unusually higher than standard wiring and plumbing. Open to offers on the asking price of $46,500.
To view call:
386-1341 G. Williscrift 24 hr. serv.
A. E. LePage Boultbee Sweet Ltd.
Hillside Shopping Centre

FULFORD HARBOUR
7 ACRES—WATERFRONT
Unobstructed seaviews are yours from this lovely treed property with many secluded homesites. Watch the Vancouver to Victoria B.C.Ferries sail by, dig clams on the beach at your doorstep.
Asking $45,000—Easy Terms
385-3435
PAT MUSTERS AL. VICKERS
P. R. BROWN AND SONS LTD.

PENDER ISLAND. 1.17 AC. $38,500. Beautiful view of Islands and water, p e r f e c t retirement home, 3 yrs. old, 2 lge. BRs, full basement, electric heat, LR 17x28 with rsd. hearth heatilator F.P. DR 12x8, 1150 sq. ft. VLA built. Good drilled well. Close to golf and fish-ing.
384-4962 D. L. Macdonell 388-5555
B.C. Land, 922 Gov't St.

GULF ISLAND LOTS
Wise Island. Seafront lot number eleven, in small bay with anchor-age close by. Price $9,500. N. Pen-der Island. Lakefront lot on Tiller Crescent on Buck Lake in Magic Lake Estates. S e r v i c e d. Price $7,500.
Call Pat Hope, 388-5555 anytime.
B.C. Land and Insurance
922 Government St.

2.95 ACRES GALIANO
Nearly 3 acres of nicely treed level land close to beach. Paved road, hydro and telephone. Only $12,500. Further information:
"ARMY" ARMSTRONG
388-4271 Res. 479-2855
J. H. WHITTOME AND CO. LTD.

GABRIOLA ISLAND
½ ACRE VIEW LOT WITH 2 BR VACATION COTTAGE. Swimming pool and recreation area. Ideal family retreat. MAKE AN OFFER ON $10,500. DAVE GIBSON, 386-3231 or 388-5647. Block Bros. Realty.

SALT SPRING ISLAND
One acre parcel of 4 lots on G R A N T V I L L E ROAD near GANGES.
$8900
334-3126 MR. GREENE 335-0795
PEMBERTON, HOLMES LTD

SALT SPRING
LAKEFRONT
St. Mary's Lake, 110x700, gentle slope, cleared, some large trees, power, water, and phone. Beautiful location and view. $18,500. Terms. Owner, Coquitlam, 936-5529.

400' OCEAN FRONT, 5 ACRES Salt Spring Island, 5-room modern cottage, spring gravity flow water, orchards, berries, garden, magnifi-cent trees, seclusion; clear title, terms. Victoria Press Box 644.

NOTICE TO CREDITORS

IN THE MATTER OF THE ESTATE OF JOHN GRISMOND EVANS, late of 626 Kelly Road, in the City of Victoria in the Province of British Columbia, Deceased.

Creditors and others having claims against the above Estate are required to send full particulars of such claims to The Royal Trust Company, 1205 Government Street, Victoria, B.C., on or before the 1st day of October, 1972, after which date the estate's assets will be distributed, having regard only to claims of which the executors shall have received notice.

DATED at Victoria, British Columbia this 11th day of August, 1972.

THE ROYAL TRUST COMPANY
1205 Government Street,
Victoria, B.C.
Executors

By their Solicitors:

CAMERON, FISHER & COMPANY
311 Royal Trust Bldg.
Victoria, B.C.

B.C. FOREST SERVICE
INVITATION TO BIDDERS

Sealed tenders will be received by Engineering Division, Jordan River Reservoir Clearing Project, B.C. Forest Service at Langford Ranger Station up to 2:00 (p.m.) local time on the 25th of August, 1972 for the following work:

Falling of snags and lowering of stumps in various areas of the Bear Creek Reservoir, Jordan River Reservoir Clearing Project.

Further particulars may be obtained from the office of Forest Ranger, B.C. Forest Service at Langford, B.C. or from the office of Construction Engineer, Engineering Division, B.C. Forest Service, 528 Superior Street, Victoria, B.C.

A conducted tour of the work area will originate from Ranger Station, B.C. Forest Service, Langford, B.C. at 1:00 (p.m.) local time on Wednesday, August 23, 1972.

Tenders must be made subject to the Conditions of Tender and submitted on the form supplied.

D. J. Adams,
Forest Officer

"ZONING BY-LAW, 1956, AMENDMENT BY-LAW (No. 284), 1972"

CITY OF VICTORIA
NOTICE OF HEARING

Notice is hereby given that all persons deeming their interest in property affected by the above-mentioned draft Zoning By-law Amendment (No. 284) will be afforded an opportunity to be heard on the matters contained therein before the City Council at a Public Hearing to be held in the Council Chamber, City Hall, on **Thursday, the 24th day of August, 1972, at 2:00 p.m.**

Copies of the by-law may be inspected at the office of the undersigned in the City Hall between the hours of 8:30 a.m. and 4:30 p.m., Monday to Friday inclusive.

DRAFT BY-LAW (No. 284) provides for ONLY:

The rezoning of Lot 12, Block 3, Section 29/30, Plan 887 (No. 1488 Finlayson Street) from "R-1B Single Family Dwelling" and Lots 13 and 14, Block 3, Section 29/30, Plan 987 (Nos. 3134 and 3140 Cedar Hill Road) from "C-1 Limited Commercial Zone" to "C-1S Limited Commercial Service Station District". (Case of A. S. and J. M. Willock).

F. M. WALLER,
City Clerk

City Hall,
Victoria, B.C.

SHERIFF'S SALE OF LAND

IN THE SUPREME COURT OF BRITISH COLUMBIA

In the Matter of the Execution Act, R.S.B.C. 1960 Chapter 135 and Amendments thereto, between A. S. Bains Developments Ltd. as Plaintiff (Judgment Creditor) and Lee Edward Mattson as Defendant (Judgment Debtor).

TAKE NOTICE that under and by virtue of an Order of His Honour Judge M. L. Tyrwhitt-Drake, Local Judge of the Supreme Court, made on Friday, the 14th day of July, A.D. 1972, there will be offered for sale by Public Auction by the Sheriff of the County of Victoria at his office, Room 1, in the Victoria Law Courts, 850 Burdett Avenue, Victoria, B.C. on Friday, the 25th day of August, 1972, at the hour of 10:30 o'clock in the forenoon, all the right, title and interest of the said Lee Edward Mattson (Judgment Debtor) in and to the following described land:

Lot 18, Block 5, Section 13, Range 3 East, North Saanich District, Plan 872 (Town of Sidney and Sidney Waterworks District).

Registered owner: Lee Edward Mattson.

Registered charges:

LP A 43922 — Registered 8.6.72 in favour of A. S. Bains Developments Ltd.

Judgments:

A 317—in the amount of $525.50 in favour of Trio Ready-Mix Ltd. Registered 15.11.71.

A 11036—in the amount of $177.00 in favour of Lambert Motors Ltd. and George Lambert. Registered 8.12.71.

A 11260—in the amount of $1,578.40 in favour of A. S. Bains Developments Ltd. Registered 22.3.72.

15274—in the amount of $279.00 in favour of Elouise R. Wilson. Registered 5.8.71.

Terms of Sale: Cash.

Deposit at time of sale: 10% of sale price—balance within ten days.

For further particulars and conditions of sale apply to the office of the undersigned.

E. Wilkinson,
Sheriff, County of Victoria.

Sheriff's Office,
Victoria Law Courts,
Victoria, B.C.

"Notice to Mr. J. Lebrun, owner of Mercedes-Benz 190A Licence No. AGH 116; Please be advised that unless you remove said vehicle before August 31, 1972, we shall dispose of it. If you collect the car we shall cancel the amount outstanding ($24.00). Three Point Motors Ltd. 2620 Government Street, Victoria, B.C."

DUNCAN AUCTION SALES

Furniture Auction
Every Sunday—1 p.m. Sharp

ANTIQUE AUCTION

SUNDAY, AUG. 20
1 P.M. SHARP

Our Pleasure to Sell:

VINTAGE ROLLS ROYCE

Fabric covered saloon. 20/25 H.P. Model GTP-58. Excellent condition—licence—Very Rare.

Also: Brass Bed, old Organ, Oak and Mahogany Furniture, Settees, Round Tables, Indian Art, Sterling, Spinning Wheels, McClary Wood Range, Carved Side Boards, Oil Lamps, lots of Brass Oddities, Horse Buggy, etc., etc.

GUN AUCTION SALE

August 19 - 7 p.m.

Will buy guns outright or will take consignments up to Friday, August 18.

DUNCAN AUCTION SALES LTD.

Farmer's Auction Plaza

3 Miles South of Duncan on Island Hwy.

748-1121

LUNDS

926 FORT ST.

A Most Interesting

AUCTION

of

ESTATE
Antique and Modern

FURNISHINGS

TUES. 7:30 P.M.

To close the estate of the late MISS JANE ROBINSON

ANTIQUES: Small Marguetry Chest of Drawers, Carved Oak Marriage Chest, Victorian Walnut Davenport Desk, Queen Anne Style Mahog. Drop Leaf Table, Old Spinning Wheel, Fine Inlaid Mahog. China Cabinet, Hanging Corner China Cabinet, Tooled Leather and Cane Hall Chairs, Edwardian Chest, Wardrobe, Bureau Desk, etc., 3-Pce. French Mantel Clock Set, Set of 6 Repro. Mahog. Chairs, Russian Samovar, Marble Bust, Bronze Figure, Sheraton Style Secretaire, Paintings and Other Interesting Lots.

MODERN: Almost New Chesterfield and Bedroom Suites, End and Coffee Tables, Dinette Sets, Bedroom Furniture, Mahjong Sets, Pr. of 3 Ft. Garden Figures and Bases, Office Desks, Oak Library Table, China, Glass, etc.

MAJOR APPLIANCES

"G.E." Coppertone Range (cost $829), "G.E." Coppertone "No Frost" Refrigerator, Apart.-Size Refrigerators and Ranges, Washers, Dryers.

View From 9 a.m. Friday

LUNDS AUCTIONEERS & APPRAISERS PHONE 386-3308

Civil Servants 'Overworked'

NANAIMO — The Social Credit government came under fire here Saturday for what was termed its "disregard for the people working in the civil service."

Lloyd Schopp, Liberal candidate for the forthcoming provincial election, said civil servants are working under too heavy a workload and under pressures they should not have to bear.

"It seems the Social Credit government has forgotten that the civil servant is a person and can only handle a certain workload. Civil servants carry case and workloads disproportionate to any other profession or calling," he said.

He made his comments after what he called "extensive discussions" with provincial government employees in this area.

"Social workers cannot deal with the thousands of cases entrusted to them. Probation officers can't hope to handle the massive number of cases.

It's no small wonder then, that rehabilitation doesn't seem to work in so many cases," he added.

Schopp said a government that places "things" before people cannot seem to see the need for re-evaluation of the workload of provincial employees.

"It's no small wonder that people working in the civil service are requesting early retirement. The workload asked of provincial employees should be in the same proportion as the expansion of industry and commerce. Good business practice demands good service, pleasant surroundings and a reasonable workload in all fields."

Couple Identified

UCLUELET — Ucuelet RCMP have identified a man and his wife lost when caught by strong undercurrents at Long Beach Friday evening as Mr. and Mrs. Donald Manning Moore of Burnaby.

Police recovered the body of Moore, 53, but failed to find the body of his wife, Mary. She is listed as missing and presumed drowned.

Jobless Benefits 'Federal Chore'

NANAIMO — Incumbent Socred MLA Frank Ney has called for a wholesale modification of the Unemployment Insurance Commission system in Canada.

In an interview Ney said he has been "deluged with calls" from people who have been refused unemployment benefits in recent weeks and others whose claims have not been processed because of red tape.

"These people have nowhere to go except onto welfare," Ney said.

He added that the cost and responsibility for the well-being of these people is put onto the shoulders of the local and provincial governments when, in fact, he said, 'Thi's burden properly belongs on the shoulders of the federal government."

He said immediate changes are needed in the methods used to process applications and in the standards for receipt of benefits to keep the responsibility for unemployed persons "where it belongs."

NOTICE TO CREDITORS

IN THE MATTER OF THE ESTATE OF FRANK REGINALD HASSE, formerly of Richmond Heights Private Hospital, Victoria, British Columbia, deceased.

NOTICE IS HEREBY GIVEN that creditors and others having claims against the estate of the above deceased are hereby required to send them to the Royal Trust Company, 1205 Government Street, Victoria, British Columbia, before the 25th of September, 1972, after which date the Executor will distribute the said estate among the parties entitled thereto having regard only to the claims of which it then has notice.

VAN CUYLENBORG & GRAY,
850 Courtney Street,
Victoria, B.C.
Solicitors to the Estate.

VESSEL CHARTER — FUR SEALS, 1972-73

The Fisheries Research Board will charter a vessel of not less than 70 feet in length with a crew for hunting fur seals and whale marking. The vessel may be required to operate in waters up to 500 miles off the coasts of Washington and British Columbia.

Subject to funds available, the charter will be from 1 November 1972 to 31 January 1973, excepting the period 23 December 1972 to 1 January 1973, both dates inclusive.

In addition to a captain and 5 crew, accommodation must be available for two men from the Fisheries Research Board of Canada. The crew will be required to collect fur seals under direction from a Fisheries Research Board representative.

The vessel must be capable of remaining at sea for at least 7 days and must be equipped with reliable echo sounder, radio telephone, radar and loran.

Offer to charter forms may be obtained from the Purchasing Officer, Fisheries Research Board of Canada, Pacific Biological Station, Nanaimo, B.C., and bids must be returned completed by 15 September 1972. Owners are advised, before submitting bids, to ascertain the relevant regulations as to vessel certification, safety equipment, etc., from Steamship Inspection Branch, Department of Transport.

HONDA
ALL MODELS — ALL COLORS
SELLOUT
WORLD OF PLEASURE
PEARSON

OAK BAY P.C. ELECTION CORNER

No. 11 in a Series

G. SCOTT WALLACE

Medical and scientific advances have resulted in people living longer. These **SENIOR CITIZENS** have their particular needs and problems, as I well recognise from both my medical practice and my experience as M.L.A. in Oak Bay.

THE NEEDS. In the later years of their lives, when citizens unavoidably find it harder to maintain their **INDEPENDENCE,** they need a sense of **SECURITY.** They want to feel secure in the knowledge that the **ESSENTIALS OF FOOD, SHELTER AND HEALTH CARE** will be available without having to plead, or demonstrate in public. I could not count the number of times an elderly person has said to me, **"I JUST DO NOT WANT TO BE A BURDEN TO ANYONE."**

Our affluent society can and must provide senior citizens with that sense of **SECURITY** which comes from being assured of a healthy diet, proper accommodation and health services, including **NURSING HOME CARE,** at a cost which will not reduce them to bankruptcy and then welfare.

While pension increases related to the cost of living are vital, many other forms of assistance are equally vital, since **LONELINESS** and the frequent inability of the elderly **TO MOVE AROUND IN THE COMMUNITY** are distressing to many.

PROPOSALS:

FREE USE OF HYDRO BUSES.
TELEPHONE ANSWERING SERVICE ON 24 HOURS BASIS.
COMPANION VISITS.
ASSISTANCE WITH LIGHT HOUSEKEEPING.
HOME NURSING CARE FOR LESS SERIOUS ILLNESS TO ALLOW CITIZEN TO STAY AT HOME.
TRANSPORTATION FOR ESSENTIAL TRIPS.

FINANCIAL ASSISTANCE:

ALL EDUCATION TAXES REMOVED FROM HOME OWNER, GRANTS TO RENTERS.
REMOVAL OF MEDICARE PREMIUMS AND PROVISION OF DRUGS WITHOUT CHARGE.
NURSING HOME COVERAGE COSTING PATIENT $3.50 per day.

Our overall aim is to enable senior citizens to preserve their independence, their security and their place in the mainstream of their community. This aim will be achieved in such a way that assistance provided **WILL PRESERVE THEIR DIGNITY, THEIR INDEPENDENCE AND THEIR PRIVACY.**

Inserted by Scott Wallace Committee

Red Carpet Service Since 1919

Williams Quality Meats

795 Fort St. 384-1613

We sell only Canada Choice 1st Quality

Beef, Local Lamb and Local Veal

Monday, Tuesday, Wednesday

"ANOTHER FIRST"

Red Brand — Canada Choice Only

KNOW THE EXACT COST "NO EXTRAS"

SIDES	HINDS	FRONTS
$149.95	$74.95	$64.95
EA. 200-lb. Av.	EA. 85-lb. Av.	EA. 105-lb. Av.

Heavier Beef Available on Request at the Same Low Price Per Pound

Local Lamb **SIDES** 20-lb. Av. $16.95 Ea.

All Orders Cut, Wrapped and Quick Frozen
Ask About Our Convenient Budget Plan

SAVE OVER 20% SAVE

. . . AND THAT'S NO BULL!

Think Ahead and Plan Ahead

If music is in the future for someone in your family NOW is the time to enroll for best choice of appointments

PIANO CLASSES

Something new this year. For Beginners Only.

PER MONTH $10.00

Students may start lessons before acquiring a piano.

GRADED GUITAR CLASSES

PER MONTH $10.00

(These classes follow a graded course).

"STRUM FOR FUN" GUITAR CLASSES

Chords and strumming only. Per Month 5.00

Private Professional Instruction

• Organ • Piano
• Accordion • Guitar
• Sax • Clarinet
• Flute • Trumpet
• Drums • Banjo
• Mandolin

Open House Anytime

Bernie Porter

Music invites you to come and see their spacious new studios and display rooms.

725 CALEDONIA AVENUE

½ Block off Douglas — Between The "Bay" and The White Spot.

You can drive in and park. It's free.

FOR ALL YOUR MUSICAL NEEDS
BERNIE PORTER MUSIC

Closed Monday during Aug.
382-9542

30 EASY WAYS To use Classified Ads

- Make an announcement
- Find a loser
- Enjoy the "Personals"
- Thank someone
- Find a Sitter
- Take a trip
- Hire a Tutor
- Enroll in a class
- Send your kid to camp
- Locate a Repairman
- Find a great business opportunity
- Borrow money
- Find a job
- Hire a worker
- Buy a puppy
- Board your dog
- Sell your livestock
- Sell household items
- Find a good TV set
- Sell a refrigerator
- Find antiques
- Sell a musical instrument
- Find a bike
- Trade something
- Buy a boat
- Rent an apartment
- Buy a mobile home
- Find a house
- Sell a motorcycle
- Buy a car

TO PUT A WONDER-WORKING CLASSIFIED AD TO WORK FOR YOU

CALL

386-2121

CLASSIFIED DEPARTMENT

VICTORIA DAILY NEWSPAPERS

Delivered to more than 9 out of 10 homes in Metropolitan Victoria

Deaths, Not

Diep

By HAROLD MORRISO

DIEPPE, France (CP) To the surprise and elatio many Canadians, thousa of Dieppois broke into spo neous applause as surviv of the 1942 Dieppe marched through the str Saturday to mark the 30th niversary of that daring sault.

The crowds which seen small early in the day sudd ly swelled under a bright s clogging Dieppe's traffic bringing despair to police ing to control the processi from the war cemetery to beaches.

Canadian veterans aff ministen Arthur Laing set tone for the remembra when he declared at wreath-filled cemetery those who had died at Die had not died in vain. His ogy was echoed by French fairs Minister Andre Bord.

"But the lives that were on that day saved thousa of others. That, in the troversy that followed raid was never challenge Laing said.

About 600 Canadians, cluding about 100 decora survivors, participated in anniversary. An eq number of Dieppe reside were at Friday night's which preceded the day of membrance.

Friday night, townsmen black tams broke out t local flags which, inciden ly, included one represen the British Legion, and be their lines of vigil at the c

Free
whe
Ber
At t

The ho
Master
you c
seam
stitch.
pace y
setting
parts.
lessons
Sewing M
Loughee
Prince G

Deaths Not in Vain

Dieppe Cheers Raiders

By HAROLD MORRISON

DIEPPE, France (CP) — To the surprise and elation of many Canadians, thousands of Dieppois broke into spontaneous applause as survivors of the 1942 Dieppe raid marched through the streets Saturday to mark the 30th anniversary of that daring assault.

The crowds which seemed small early in the day suddenly swelled under a bright sun, clogging Dieppe's traffic and bringing despair to police trying to control the processions from the war cemetery to the beaches.

Canadian veterans affairs minister Arthur Laing set the tone for the remembrance when he declared at the wreath-filled cemetery that those who had died at Dieppe had not died in vain. His eulogy was echoed by French Affairs Minister Andre Bord.

"But the lives that were lost on that day saved thousands of others. That, in the controversy that followed the raid was never challenged," Laing said.

About 600 Canadians, including about 100 decorated survivors, participated in this anniversary. An equal number of Dieppe residents were at Friday night's vigil which preceded the day of remembrance.

Friday night, townsmen in black tams broke out their local flags which, incidentally, included one representing the British Legion, and began their lines of vigil at the cemetery before the stone of remembrance.

As the local drum and bugle band called an end to the period of silent prayer the line of those facing the monumental stone fell back to be replaced by another.

Wreaths for each regiment and unit which participated in that nine-hour assault were carefully placed at the base of the cross of sacrifice guarded by four Canadian sentries.

A Canadian Hercules plane swept over the beaches dropping thousands of poppies which fell into the harbor.

From Canada Square, the cortege proceeded through the heavy traffic to the central beach to place more wreaths at a memorial to Les Fusilieres Mont Royal and the Royal Hamilton Light Infantry.

Then came the big parade through the streets to the city hall where the Canadians were greeted by Mayor Irenee Bourgois.

Before that day ended the visitors moved to each of the memorials and cairns erected to the memory of other Canadian units and regiments along the beach from Pourville to Puys. A new memorial was unveiled for the South Saskatchewan Regiment, headed by Col. Cec Merritt, the Victoria Cross winner. Others mark the participation of the Royal Regiment of Canada, the Toronto Scottish, the Black Watch, the Queen's Own Cameron Highlanders, the Essex Scottish and other units.

The survivors return to Canada Tuesday after making one further pilgrimage to Runymede and Brookwood cemeteries near London to pay homage to those comrades who escaped the devastating German fire of Dieppe only to die of their wounds in England.

LEASE

'72 FORD CORTINA

Bob McIvor
Lease Manager

$77.00 Per Month for 36 MONTHS
Standard Tudor
Model 2000

MEMBER FORD LEASING SYSTEM

SUBURBAN MOTORS
3377 DOUGLAS AT SAANICH RD. 386-6131

HONDA
ALL MODELS — ALL COLORS
SELLOUT
WORLD OF PLEASURE
PEARSON

the Bay

GREAT INTRODUCTORY OFFER

The Bay
And Bernina
Celebrate
the P.N.E.

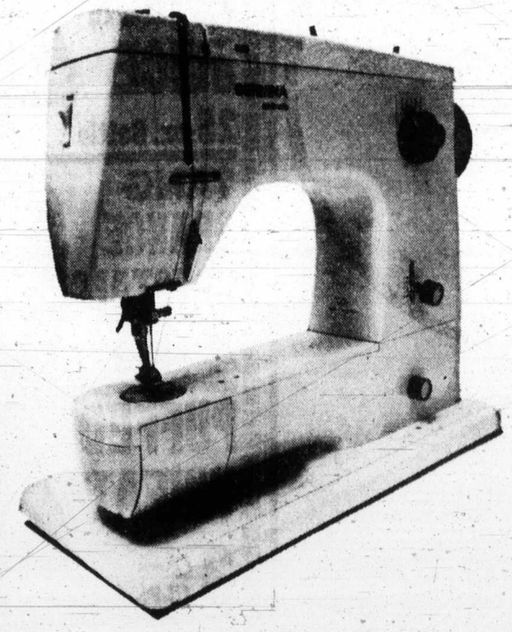

Free fold-away table
when you buy this new
Bernina zig zag machine.
At the regular price.

The home sewer's dream. Swiss made Bernina utility zig zag. Masterpiece of precision. Very latest model with everything you could think of. Complete with blind hem, stretch seam stitch, serpentine reinforced stitch and lock stitch. Electrically controlled speed reduction. You go any pace you like. For every fabric there's an automatic tension setting. And of course, lifetime factory warranty for defective parts. One year full service guarantee. Complimentary lessons, too.

Sewing Machines, Dowtown (Fourth floor), Lougheed, Richmond, Surrey, Victoria, Prince George, Kelowna.

$359

Hudson's Bay Company

the Bay

"PERT KNITTING" DENIMS

School's fun when you're wearing one of "Pert Knitting's" super smart outfits. Designed to fit sizes 7-14. All machine wash and dry. In navy or purple. Choose from:
F1 Snazzy jumper $9
F2 "A" line pull-on skirt $7
F3 Battle jacket with snap front $12
F4 Flare leg pull-on pants $8
Primary Girls, Downtown (Second floor), Lougheed, Richmond, Surrey, Victoria.

Just like 'big sister'. "Pert Knitting" has cute young styles to fit 4-6x. Denim is machine wash and dry. So easy care for you. In navy or purple. Select:
F5 Spiffy jumper with contrast stitching $8
F6 "A" line skirt with contrast stitching $6
F7 Long sleeve, snap front battle jacket $10
F8 Flare leg pull-on pant $7
Pre-School Girls, Downtown (Second floor), Lougheed, Richmond, Surrey, Victoria.

SPANKING NEW SHOES
FIT ACTIVE FEET PERFECTLY

F9
"Monk" for boys. Great little steppers in brown grain leather with plain toe. All strapped and buckled. Sizes 8½-4 C and E. **10.98**

F10
"Anne" wears easily. Plain toe and 4 eyelets for comfy appeal. Gay candy striped laces. Leather uppers with tough unit soles. Brown goes with anything. Sizes 11-4. **10.98**

F11
"Simar" goes casual with combination leather and suede uppers. 3-eye tie does up just right. Always comfy. Extended soles made to last. Dashing dark brown suede with tan leather trim. Sizes 11-4. **12.98**
Children's Shoes, Downtown (Second floor), Lougheed, Richmond, Surrey, Victoria.

Shop tonight at all Bay Stores
Use your Bay Account.
Enjoy those new things now!

Hudson's Bay Company
THERE'S MORE FOR YOU DOWNTOWN

Open Daily 9:30 a.m. 'til 6:00 p.m.; Thursday and Friday 'til 9:30 p.m. Phone 385-1311. Gulf Islands and Island Centres outside Greater Victoria call Zenith 6040 Toll Free. Free Customer Parking in The Bay 3-Level Parkade.

PHONE 385-1311

'Campbell's the Boss—Wildwood Chief

Five-Acre Lots Planned

VANCOUVER (CP) — Gabriola Wildwood Estates Ltd. will soon begin to subdivide its land on Gabriola Island into five-acre lots, the minimum allowed under government regulation, according to company president Syd Harrison.

The Vancouver-based land development company holds 40 acres on the south end of the island as well as a 246-acre site that has been the focus of controversy for four months. A proposal by the company to subdivide the 246-acre site, formely known as the Jenkins Farm, into 550 suburban-sized lots was rejected Thursday by the provincial cabinet.

"It's over, that's it," said Harrison, who expressed disappointment. "But whatever the minister says, he's the boss — there's no one else we can appeal to." The company had appealed to Municipal Affairs Minister Dan Campbell to reconsider an April 25 rejection of a land-use contract application by the Nanaimo Regional District Board.

Five-acre lots are the minimum allowed on Gabriola under a government freeze on development ordered by Campbell last year. A developer must obtain a land-use contract to break the freeze.

Campbell conducted public hearings into the matter during June and July but announced his decision would be made after the provincial election. A visit by NDP leader Dave Barrett to the island Wednesday prompted him to advance the decision date.

Harrison said seven lots would be formed from the smaller land area — which will take about 30 days — and the company will then begin subdivision of the larger holding.

A majority of the islanders testifying at the hearings objected to the proposal, but Harrison said Friday they were a vocal minority whose views were not shared. "Just a few headed by (Gabriola advisory planning commission chairman) Norm Nash were against the project," he said.

"It became a personal thing — they hoped that by stalling the project they could break me. But it certainly won't hurt the firm. We'll just have to find more land to keep going."

When asked whether he would continue to fight for another proposal by his company to build a five-store shopping centre on the island, Harrison said: "No — the hell with it. I'm not going to fight them any more."

The centre comes up for consideration on Tuesday by the Nanaimo regional board. The Gabriola commission has recommended rejection.

Golden Silence Dampens Ardor

Colonist Reporter

GOLDEN—Liberal leader David Anderson made this community on the Trans-Canada Highway a stop on his campaign trail Saturday and discovered that practically all Golden is silence.

He spoke briefly to an audience of 11 in a luncheon at the Golden Arms Lodge, and then asked for questions. One woman responded, and he assured her a Liberal government would remove the 6.5 per cent ceiling on teachers' salaries. After an awkward period, in which more questions were invited and none were asked, the meeting broke up.

Then Anderson went outside to have pictures taken with Stan Lim, the local candidate in the riding of Columbia River, and the camera broke down. Ten minutes of adjustments and a new instant picture film package failed to solve the problem. The picture-taking was abandoned.

Then the local cable television outlet turned up to record a video interview with Anderson for later broadcast throughout the riding. More technical problems cropped up and eventually that project, too, was abandoned.

By this time it was too late to put in a scheduled 20 minutes of meeting local voters on the streets of Golden, so Anderson jumped into his car and left town.

Mellon Colt Boosts Stock

SARATOGA SPRINGS, N.Y. (AP) — Key To The Mint zipped through the stretch, collared Tentam a sixteenth of a mile from the wire and went on to win the $111,000 Travers Saturday at Saratoga.

The victory, accomplished in 2:01 1-5 for the 1¼ miles — a fifth of a second off the stakes and track record — was the third straight for the Paul Mellon-owned colt and boosted his stock in his battle with Riva Ridge for three-year-old division honors. Riva Ridge skipped the Travers.

OSHAWA, Ont. — A prospective depositor at an Oshawa bank chose the wrong teller. As a result, **Leonard Landry**, 18, pleaded guilty in court to possessing stolen goods and was placed on probation for 18 months. To the lady teller, the credit cards and other documents produced by Landry for identification looked familiar. They belonged to her boy friend, who had left them in her car the previous evening.

Two Prisoners Escape From Moving Truck

Two prisoners from William Head minimum security institution escaped early Saturday night when they jumped off a truck returning them to the prison following a ball game in Central Park, Colwood RCMP reported.

Still at large are Paul Dempsey Adams, 22, serving four years for manslaughter, and Neil Lyle Lyman, 28, serving three years for breaking and entering.

CHRYSLER
ALL MODELS
SELLOUT
WORLD OF PLEASURE
PEARSON

THIS MAN HAS A REPUTATION...

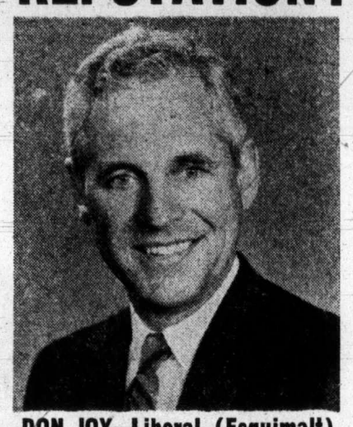

DON JOY, Liberal (Esquimalt)
. . . for seeking to bring government back to the PEOPLE.
On Aug. 30—IN ESQUIMALT
PUT JOY IN THE LEGISLATURE
VOTE LIBERAL
JOY, H. Donovan | X
Inserted by H. D. Joy Committee

Since 1912
Your Community Chapels
Dedicated to Service
SIX FUNERAL CHAPELS
MEMORIAL CHAPEL OF CHIMES
Victoria, B.C.
Phone 388-5155, 383-7511
CHAPEL OF ROSES
Sidney, B.C. Phone 656-2932
CHAPEL OF HEATHER
Colwood, B.C. Phone 478-3821
HIRST
FUNERAL CHAPEL (Sands)
Formerly Hirst Funeral Chapel Ltd.
Duncan, B.C. Phone 746-5212
LADYSMITH
FUNERAL CHAPEL (Sands)
Formerly Ladysmith Funeral Home
Ladysmith, B.C. Phone 245-2331
WESTWOOD
"CHAPEL OF FLOWERS" (Sands)
Nanaimo, B.C. Phone 753-2032
Sands
MORTUARY LTD.
Integrity at time of need
A MEMBER OF THE BRITISH COLUMBIA FUNERAL SERVICES ASSOCIATION

OAKCREST FOODS 3475 QUADRA
THE WAREHOUSE 47 SONGHEES
OPEN EVERY NIGHT 'TIL 9
Wholesale Food Distributors
OAKCREST and the WAREHOUSE
Prices Effective MON., TUES., WED.
We Reserve the Right to Limit Quantities
LETTUCE FRESH LARGE 2 HEADS FOR 25c
FRESH GROUND Ground Fresh Hourly 59c BEEF lb.
Canada Choice RIB STEAKS The Lowest Price and Best Quality 98c lb.
Fresh, Green BELL PEPPERS Large 2 for 15c
FRESH NO. 1 LOCAL CABBAGE CRISP AND GREEN 7c lb.
REAL LEMON LEMON JUICE 25-oz. Bottle 49c
TANG ORANGE CRYSTALS 4 pkgs. 69c
PUFFED WHEAT 3 Large 10-Pt. Bags 49c
NABOB Jelly Powder All Flavors 10 pkgs. 79c
LANCIA Macaroni OR Spaghetti 2-LB. BOX 37c

THE BAY-AIR CANADA CONTEST

YOU CAN WIN A TRIP FOR 2 TO TAMPA, FLORIDA VIA AIR CANADA, PLUS 2 ENTRANCE TICKETS TO THE "NEW WORLD OF DISNEY", PLUS $100 EXPENSE MONEY

You can win through the Bay

- Pick up your entry form and contest rules at any cash desk in The Bay, Victoria.
- Deposit in "The Bay-Air Canada" contest box on the main floor, near the escalator.
- If your entry is drawn, you need only answer a skill-test question.

And you win:
- 2 Air Canada tickets to sunny Tampa, Florida.
- 2 entrance tickets to the "New World of Disney."
- $100 expense money to spend as you please.

Contest runs from Aug. 21 to Sept. 9. Come in, and win!

Hudson's Bay Company AIR CANADA

The Islander

Daily Colonist Magazine

VICTORIA, B.C., SUNDAY, AUGUST 20, 1972

Early risers enjoy beach fun at Cordova Bay.—*Ann Wilson photo.*

The thought of hiking (on foot) into the wilderness, with no more than you can carry on your back, tends to scare the middle-age seeker of peace and tranquility. However, with a little practice an a lot of thought, it can be one of the most enjoyable of vacations.

BACKPACK TO HAPPINESS

By DOUGLAS R. BITTORF

There is a special joy and a feeling of accomplishment in the finding of an alpine meadow, a secluded lake or a previously unknown waterfall. The freedom of comfort found at a campfire, tossing hot baking powder biscuits, from hand to hand, cannot be found in the aluminum enclosure of a mobile home.

The chance meeting of another traveller can be a union of kindred souls rather than the cold rebuff of a private campsite. Happiness takes on a new, uncluttered dimension and we revel in the fact that for a moment we are again creatures of nature.

Today's youth — late high school and university — have returned to this mode of travel and have journeyed with sleeping bag and backpack to the far corners of the earth. They know how to dress, the rudiments of first aid, how to light a fire on a rainy day and a hundred and one things that are no more than applied commonsense.

Unfortunately, there are many ways to get into the so-called out-of-doors, without leaving behind the comforts of twentieth century living. Drive-it-yourself, self-contained mobile homes; hot and cold running water, TV and radio, short and long wave, citizens band and FM, infra red ovens, air conditioning, etc., campers and tent-trailers dot the highways and by-ways, not to mention houseboats, and those that fly to the remote areas of the province.

Park Rangers keep your personal 900 square feet of Canadian wilderness neat and clean. Paper boys deliver the morning paper and in some areas, the milk and egg man makes daily deliveries. Of course — all you have accomplished is to have moved from a permanent subdivision to a mobile encampment.

To get started on backpacking I am not about to suggest that you go directly to your nearest sporting goods store and outfit yourself with the latest of camping equipment.

Far from it! The first thing to do is "get out and walk." Walk to the office, to the store, to the library to get those books on hiking and camping. Take the family on local excursions on the weekend. Visit local parks and seashores. Drive out into the country, lock your car and walk.

Keep your eyes open — there may be points of interest that you have not seen from the comfort of your car seat. Small birds, architectural design, or perhaps you will discover a quaint little store that you have never noticed before. Don't stroll — stride — push yourself a bit and you will find yourself enjoying the walk.

A month of this and not only will your sense of perception improve but you will have done a world of good for your lungs and leg muscles.

There are many things to learn before you venture out into the wilds, but first, I would like to acquaint you with a few of the places on Vancouver Island that are available to hikers only.

The Nitinat Triangle, part of the ever popular West Coast Trail, (Shipwreck Trail) is an interesting and educational three-day hike. Freshwater swimming and fishing, the clean, fresh air of the Pacific, not to mention the ever-changing ocean and bits of flotsam and jetsam are yours, free for the taking. The complete west Coast trail, Port Renfrew to Bamfield, is difficult and is recommended for experienced hikers only. Forbidden Plateau, the Comox Glacier and Della Falls are a few more of the advanced hiking trips that are not recommended for novice hikers.

There are many rivers, parks and trails that are kept in good condition for novice and semi-experienced hikers. These are too numerous to mention in detail, but are found near and about all the parks and campsites on the Island. Beacon Hill Park can be a good place to start. Or how about Goldstream Park — with its old gold mines and placer diggings. There is buried treasure at Leechtown — perhaps you could plan your own treasure hunt? There are so many wonderful places to explore that it's a shame to stay at home and miss them.

As I said earlier: "Do not rush out to buy a complete outfit." If there is a hiking organization near you, check with them regarding one-day hikes. For a nominal fee, you can join their club and get valuable assistance regarding the many different types of equipment available.

Your first purchase should be boots, woolen socks and a haversack or day-pack. The boots should be of good construction and not more than 12 inches high. High boots tend to bind the muscles of the leg. Socks should be of high grade wool, and do wear a pair of cotton socks underneath them. The day-pack may be either an over-the-shoulder bag or a small backpack.

There are many areas where one can enjoy a one-day hike. One of my favorites is from Wickaninnish Inn to Schooner Bay in the Pacific Rim National Park (Long Beach). It is an easy hike and one that is full of interest. You follow the sea coast on hard-packed sand and as the tide varies, so does the sea life that lives at its's edge. Small birds race in and out of the eddying water and watch as I might, I have yet to see one of them get in over his depth. Great logs lay hurled about like match sticks and sea-sculptured driftwood, lies about in great abundance.

Don't worry about the youngsters (except for the very young). I recall a hike that I made at Manning Park some years ago. I had driven to the lookout and from there, via a four-wheel drive jeep road, I hiked up to the Alpine meadows. I was sitting there, enjoying a sandwich and coffee (as well as the view) when I met an energetic seven-year-old. She had run ahead of her parents, who were still laboring up the hill.

I have hiked to Smugglers' Cove on the Digby Neck and at Peggy's Cove (both in Nova Scotia) and along part of the Cabot Trail in Cape Breton. (Never make the mistake of referring to Cape Breton as being part of Nova Scotia.) I have hiked in Great Britain, Europe, the Far East, North and South America and in many parts of the United States. I realize that the above has nothing to do with Vancouver Island and I point them out to show that there is always a hill for a hiker to climb, to see what is on the other side.

There is a knack to hiking. Keep a steady pace but do not hurry. Rest for 10 minutes out of each hour — it will pay off at the end of a long day's hike. If you are thirsty, sip water, never gulp or over indulge — water can cause stomach cramps. Tighten the toplaces of your boots before starting downhill. Carry adhesive bandages, and remember, these should be applied before the blister forms.

Buy a good compass. Mine has a sighting device on it so that I can plot traverses. Buy topographical maps of the areas that you wish to hike in and learn to read them. If you are not familiar in map reading, there is a very good chapter on the subject, in the booklet **Elementary Geology, Applied to Prospecting** available from the department of mines and petroleum resources, Victoria, B.C.

A small axe, not a hatchet, with a suitable blade guard should be purchased and you are ready for your first hike. One last thing, if you are going alone (one family) always let a friend know where you are going and for heavens's sake go there — don't change your mind.

By this time you should be ready to try an over-nighter by yourself (one family) carrying your own equipment. You should have (by this time) tested out your tent and sleeping bags in the back yard or at a nearby camping ground. Your boots should be well broken-in by now and you should be proficient at map reading.

Perhaps (?) I should mention that there are several ways that you can get into the wilderness, without packing everything yourself.

You can join a club and hire professionals with pack horses, to pack in your gear and set up the camp. They will provide the food, do the cooking and even do duty as babysitters. You can hire an individual guide for you and your family and there are outfitters, advertised in the national magazines that will fly you into the wilderness. However, you will lose the satisfaction that comes with doing it yourself.

Do not plan too long a trip for the first time out. Eight to ten miles should do (five miles if small children accompany you). Find out everything that you can about the area in question, perhaps there is an old cabin that you can use, or interesting side trips that are only a short distance off the main trail. Make out a menu and mark which meal each package is for. There are many dehydrated meals available. Powdered milk, tea and instant coffee should be re-packed into plastic bags. Powdered eggs can be tasty and there are many types of instant or pre-cooked breakfast foods on the market. Pack and re-pack your backpack several times, putting the articles that you want first, in last. Don't forget the personal things, changes of clothing, insect repellent etc. and little odds and ends that vary from family to family.

What do you do on a hike? How about bird watching, photography, sketching, rock hounding? Practise up your old songs, it's surprising how a song lightens the weight and who knows you might discover another Partridge Family!

You only get what you pay for is an old and still valid cliche.

The sleeping bag industry has provided an array of bags that run the gamut from ornamental to above average in Arctic weather. Pure goose down or Fortrel-Dacron, nylon cover or cotton, box shape, barrel or mummy — you name it and you can get it.

The secret to sleeping bags is in understanding what you want it for. For summer camping a three-pound Fortrel-Dacron is excellent, but you might find it a bit cool for early spring or late fall. For winter camp-

Continued on Page 15

LI

Ranching in an deed. And in bas rooms, garages, in a with a roof on t ranchers have bee years.

In fact, would yo don and Loreen Bo Stanehill Place, Vic started up their cl in an 8-foot by 10-fo Now that should e thing with a roof o

Three years ago when t venture into the chinchilla was already on their home p ply retained the shingle ro walls, insulated, invested poured a cement floor, inst were in business —with a animals. Today they have a larger accommodation.

Gordon's original motive las was his view of retire within a few years time. Ho time, like in all types of ran quality sock. I also take amount of learning. (I know er, have raised chinchillas, chinchilla breeders from a Island meet at mid-point Na share new techniques, exp edge in general on this fasc from South America.

Chinchillas are fascinatin in history. I find them almo ways. They are friendly, lov suspicious, and they actual personalities and individual f

The plain-lookers are usu most appreciative. The shar They live for today becaus may be no tomorrow. T tionistst; bold, rude, disre devil. Although not vicious they spit, and throw tempe out of their cages, dump (which are usually pop bottl not help but admire their sp

To further stress this in one particular animal we With one ear perked proudl just flopped, and although s a true beauty, and had per was the tramp of our garag

Even on the night her fir she had been more concerne sionate male into her cage t responsibilities of a mother. found her babies in the nest three stiff forms covered wi three inches long, full grown and closed eyelids. No squea beat, no anything.

I rushed them into the h ping them in and out of a water. Within a few hours, t of fluff scampering around t back to Floppy, and scolde parently she got the message right down and became a to

Chinchilla gestation peri

can
ility.

topographical
at you wish to
read them. If
in map reading,
chapter on the
let Elementary
to Prospecting
department of
resources, Vic-

a hatchet, with
ard should be
are ready for
ast thing, if you
family) always
where you are
ens's sake go
your mind.
should be ready
ter by yourself
ing your own
ld have (by this
tent and sleep-
k yard or at a
nd. Your boots
n-in by now and
ficient at map

should mention
l ways that you
lerness, without
ourself.
b and hire pro-
horses, to pack
l set up the
ovide the food,
even do duty as
hire an individ-
nd your family
ters, advertised
azines that will
lerness. However
satisfaction that
ourself.
ng a trip for the
t to ten miles
s if small chil-
ou). Find out
can about the
haps there is an
n use, or inter-
at are only a
the main trail.
nd mark which
s for. There are
eals available.
and instant cof-
ked into plastic
s can be tasty
types of instant
ast foods on the
re-pack your
nes, putting the
nt first, in last.
ersonal things,
insect repellent
and ends that
family.
on a hike? How
g, photography,
nding? Practise
it's surprising
the weight and
ht discover an-
ily!
t you pay for is
cliche.
g industry has
f bags that run
ornamental to
Arctic weather.
Fortrel-Dacron,
on, box shape,
— you name it

eping bags is in
you want it for.
g a three-pound
cellent, but you
cool for early
or winter camp-

ed on Page 15

LITTLE CHINCHAS

Ranching in an attic? Yes, indeed. And in basements, spare rooms, garages, in almost anything with a roof on top. Chinchilla ranchers have been doing it for years.

In fact, would you believe Gordon and Loreen Boyd out at 806 Stanehill Place, Victoria, actually started up their chinchilla ranch in an 8-foot by 10-foot bird aviary? Now that should exemplify "anything with a roof on top."

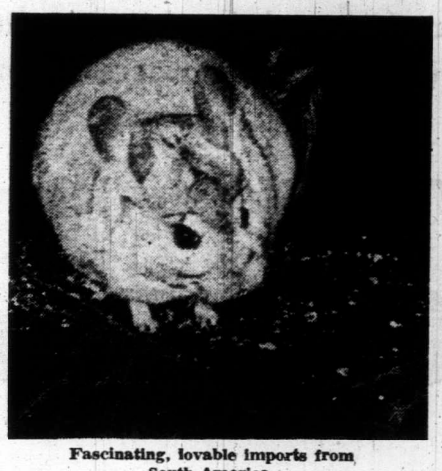

Fascinating, lovable imports from South America.

Three years ago when the Boyds decided to venture into the chinchilla business, the aviary was already on their home property. So they simply retained the shingle roof, sheeted the wire walls, insulated, invested in some whitewash, poured a cement floor, installed a fan, and they were in business —with a fine herd of eight animals. Today they have about 100 head, and a larger accommodation.

Gordon's original motive for raising chinchillas was his view of retirement from the navy within a few years time. He knew it would take time, like in all types of ranching, to build up top-quality sock. I also takes learning; a vast amount of learning. (I know, because I, the writer, have raised chinchillas, too.) Once a month, chinchilla breeders from all across Vancouver Island meet at mid-point Nanaimo to discuss and share new techniques, experiences, and knowledge in general on this fascinating little creature from South America.

Chinchillas are fascinating; in character, and in history. I find them almost human-like in their ways. They are friendly, lovable, curious, jealous, suspicious, and they actually possess individual personalities and individual facial features.

The plain-lookers are usually shy, polite, and most appreciative. The sharp-lookers are sharp! They live for today because rightfully so there may be no tomorrow. They're real exhibitionistst; bold, rude, disrespectful, full of the devil. Although not vicious, they do bite, and they spit, and throw temper tantrums, toss food out of their cages, dump their water bottles (which are usually pop bottles), and yet, one cannot help but admire their spunk and individuality.

To further stress this individualism, I recall one particular animal we had named Floppy. With one ear perked proudly up while the other just flopped, and although she was very clever, a true beauty, and had personality plus — she was the tramp of our garage. A real floozy.

Even on the night her first babies were born, she had been more concerned in luring some passionate male into her cage than in assuming the responsibilities of a mother. Consequently, when I found her babies in the nest box, there were just three stiff forms covered with blood; each about three inches long, full grown whiskers, teeth, tail and closed eyelids. No squeak, no stir, no heartbeat, no anything.

I rushed them into the house and began dipping them in and out of a jar filled with warm water. Within a few hours, they were three balls of fluff scampering around the rug. I took them back to Floppy, and scolded her furiously. Apparently she got the message because she settled right down and became a top notch mother.

Chinchilla gestation period is 111 days; an average litter is two or three (they weight about one and one-half ounces at birth); and their life span is about 15 years. Strictly vegetarians, their diet consists mainly of timothy or alfalfa hay, commercially produced feed pellets, grass clippings and assorted greens. Nocturnal, they sleep all day and play all night.

Their fur has three distinctive shades: a band of deep slate-blue next to the skin; then a wide range of tones from blue-grey to snow white; and then a veil of cool icy blue which is the surface fur. Because each single hair divides into 70 to 80 different strands as it emerges from the skin, chinchilla fur cannot be imitated successfully. It is so soft that the human hand is not sensitive enough to feel it at first touch, and it is so light that one yard of chinchilla weighs no more than one yard of silk.

How these delicate creatures ever survived during the prehistoric ages is beyond me. They must have been much tougher than they are today. It is believed that the chinchilla we know

By SHIRLEY HATCH

is smaller in size but a direct descendant from large chinchilla-like animals called megamys which were roaming around in the Andes Mountains even before the dawn of man. Such remains have been found in the Permian deposits of the Argentine. They even survived the ice age that changed their natural tropical habitat into a continent of bleak ice and rock, leaving them extremely sparse vegetation to live on.

Although chinchilla fur was being used by the pre-Incan races at about the same time as the ancient Egyptians were building their pyramids, it was not until the early 1500s when the Spaniards went into South America that the existence of chinchilla was made known outside of the Andes. The Spaniards discovered that the Chincha Indians living in this cold mountainous area were keeping themselves exceptionally warm wrapped in garments of unfamiliar fur. It was the Spaniards who named the bearer of this fur chinchilla after the Indians, which means little Chincha, and it is believed that Queen Isabella who was ruling Spain at the time was the first possessor of a chinchilla coat.

According to an old legend, a Spanish captain and his troops had been sent to South America to exact tribute for their crown. The captain was so impressed with this exotic fur that he traded some of his collected valuables with an old chieftain for a chinchilla robe, but when the time came for him to return to Spain, he was without sufficient tribute. Fearing he would be thrown into prison or executed, he kept what treasures he had, sent the robe by messenger to his Queen, and went into hiding.

But when the Queen received the substituted gift, she was so pleased that the captain was immediately reinstated.

And then it started.

Chinchilla became exclusively the fur of European royalty. It even became unlawful for a commoner to wear it. By the latter part of the 19th century millions of skins had been exported. The peak year was 1899 when nearly a half million pelts were shipped from Chile alone.

But by 1914 the chinchilla had almost been annihilated. To avoid complete extinction, the South American governments imposed a ban on trapping and exporting. They issued permits only for propagating the animals in captivity. In the early 1920s a few chinchilla farms were set up as government administered stations.

Today the chinchilla industry is centred in Canada and the United States— thanks to the endeavors of one American mining engineer, Mathias F. Chapman. While Mr. Chapman was working for the Anaconda Copper Company in Chile some 50 years ago, he became so intrigued with this South American rodent that he decided to "somehow" introduce it to North America.

For four years he had 23 trappers trying to catch live chinchillas for him. They caught only 17. This was in 1922. After a great deal of negotiation with the Chilean government, Chapman finally received a permit to export 11 animals, three females and eight males.

Apparently his trip back to the United States on a Japanese freighter was a real nightmare. Knowing the animals might perish while passing through the equatorial zone, Chapman requested permission to keep them in his stateroom so that he could personally attend them. The captain refused. But with the help of friends, they were smuggled in anyhow. After the ship had sailed, Chapman informed the captain accordingly and threatened to sue the ship line if he received any further obstruction.

Although he had put ice compartments into each cage, the precaution was not sufficient. Day and night he wrapped the animals in towels wrung from ice cold water. But even this process did not prevent the heat from having its effect. When they finally arrived in San Pedro, California, in February 1923, the animals had lost all of their fur; and one had died. But there were still 11. History had been made! A chinchilla had been born in the northern hemisphere.

It was only the beginning for this determined engineer. He first had to keep the animals indoors until they had regrown their fur, and then he had to figure out how to get them fully acclimatized. Before they would even start to reproduce, satisfactory housing had to be considered plus an adequate diet. Eventually when his herd reached about 100 head, some rustler ran off with about 32 of them.

However, the chinchilla industry in North America began in 1923 with 11 bald animals. Today there are hundreds of thousands in existence here. Ranches are continuously springing up everywhere and anywhere, some in attics, some in garages.

Anyone interested in pursuing this exotic but relatively new enterprise should first contact the department of agriculture for advice and further particulars.

In its 126 years as a naval establishment, Esquimalt, with its sister port, Victoria, has not been subjected to bombardment by hostile ships, nor, has it been forced to fire, in anger, any of the many weapons which ringed the area. Yet, it has been a haven for warships of many nations which, in wartime, have seen much action, inflicting heavy damage on their adversaries, and, in some cases, suffering tragic consequences themselves.

Warships That Were Victoria's Guests

THEY FOUGHT and DIED

At the top of the list of shocking reverses stands the frightful loss of HMS Hood. This mightiest of warships visited Victoria in the fall of 1924. She missed engagements in the First World War simply because her builders had not delivered her before the Armistice was announced.

PRESIDENT FRANKLIN ROOSEVELT AND HIS WIFE, ELEANOR, grip the rail of the United States destroyer Phelps as she warped alongside Odgen Point dock on October 1, 1937.

By ARCHIE H. WILLS

The British Government was inordinately proud, and, justifiably so, of this massive piece of fighting equipment and decided to show her off to the world, at the same time, showing the flag, meaning, Britannia still ruled the waves.

The Royal Navy put together a fleet, which carried the all-embracing title of The Empire Squadron. It embraced, along with the Hood, the battle cruiser Repulse and four light cruisers, Delhi, Dauntless, Dragon and Danae and, to give it a touch of Empire, it included the Australian cruiser, Adelaide.

This fleet used all berths at Ogden Point and for the only time, because it was the only place where this could be done, Hood and Repulse docked side-by-side. The four cruisers tied up at berths on the other side of the docks.

Plenty of Victorians will recall this memorable visit and of their great pride and satisfaction in walking the decks of the Hood. This man-of-war was 867 feet seven inches long, with a beam of 102 feet. She cost $35 million to build and $2,750,000 a year to maintain. Her tonnage was 47,000 tons and her 38 boilers developed 157,000 horsepower and drove her at a speed of better than 35 knots, a feat which is just as unbelievable today as it was in the 1920s. The 4,000 tons of oil she carried ensured a long cruising range and she had tanks for 1,000 tons of water, which works out at 268,000 gallons.

Hood's main armament was made up of eight 15-inch guns, each of which was 60 feet long and weighed 100 tons. These guns could hurl a 1,920-pound shell 20 miles, which required 400 pounds of cordite to provide the required thrust. Each shot cost $1,600 and two rounds could be fired each minute. Muzzle velocity was 2,600 feet a second.

Everything about Hood was on a gargantuan scale. Even her anchors weighed nine-and-a-half tons and her bakery could turn out 1,600 loaves each day.

This amazing vessel cruised the oceans for almost 20 years and it looked as though she would never see action. I recall a quote from a story I wrote about her, as follows: "She may go to the boneyard without firing a shot in actual warfare, but, in case she does, those guns, will, no doubt, spell victory for the British Empire."

To the horror of not only Victorians, but to everyone in the Commonwealth, and our Allies, Hood did get the chance to discharge the purpose for which she was built, but a lucky shot pierced a magazine and she blew up with the loss of all but two of her huge complement.

Early in May, 1940, the German battleship Bismarck slipped from German waters into the North Atlantic to prey upon Allied shipping. Britain had deployed her naval forces for such an eventuality but no one suspected that, should Hood contact Bismarck, Britain's mightiest would not be a match for the best of the German fleet. They met on May 24, while here in Victoria we were holding our May 24 celebrations.

The Hood and Bismarck opened fire at close to their maximum range and one-ton shells were going both ways at super-sonic speeds. Both ships were hit but Hood's wound proved fatal and her remains now rust in deep Arctic waters.

News of Hood's sinking aroused a storm of cries for immediate revenge and, Churchill, who had taken over Britain's government the year previous, was really "under the gun." Within three days the prying eyes of naval aircraft picked up Bismarck and Royal Navy concentrated so much power that the pride of Germany's navy was cut off from reaching safety in a French port, and was sent to the bottom to join Hood in Davy Jones' locker.

A similar fate was in store for Repulse, which had been Hood's companion on the world cruise of the Empire Squadron, but it was aircraft alone, which sent her to her doom.

Repulse was at Singapore, with the battleship Prince of Wales, when Japan hit Pearl Harbor and, with lightning speed, sent her forces scampering all over the China coast, the Philippines and Malaysia. When Hong Kong was seriously threatened within a few days, Churchill hoped to strengthen the forces there by despatching Repulse and Prince of Wales at full speed from Singapore. He, like many of the old school, felt ships of this type could fight their way out of tight corners without support of escort ships or aircraft and he did not appreciate the striking power of land based aircraft. In fact, no one had any knowledge of the suicidal tactics of the Japanese kamikaze pilots, who made human torpedoes of themselves.

On Dec. 10, only three days after Pearl Harbor, the two Royal Navy's powerful ships, were jumped by Japanese torpedo planes. Like hornets they flew dead-on, dumping their bombs and torpedoes and, in some cases, crashing into the ships. It was soon over and the world learned, once more, of the devastating power of a new weapon in naval warfare, the aircraft, land-based, or launched from carriers.

The United States benefited greatly from this discovery and for their victories over the Japs in the Pacific, they used carriers, escorted by battleships, cruisers, submarines and destroyers.

The most important visitor to Victoria in the 1930s was President Franklin Roosevelt, accompanied by his wife, Eleanor, and son, James. He came here for a meeting of the Joint Defence Committee, which included Canadian and United States political and military figures. They reviewed the defenses of the two countries, especially the Canadian part, and outlined strategy, which would result in new fortifications on Vancouver Island.

Roosevelt arrived here Oct. 1, 1937, in the U.S. destroyer Phelps and was escorted by the destroyer Porter. Both these ships were to be involved in action within four years. Porter had put to sea just two days before the attack on Pearl Harbor. In the action at Guadalcanal, Porter was torpedoed by a Jap submarine and, after the crew had abandoned ship, she was sunk by gunfire. She earned one battle star.

Phelps, however, had a more adventurous time and survived many engagements, receiving 12 battle stars. She was in Pearl Harbor on the Day of Infamy and shot down one of the Japanese bombers. She aided the carrier Lexington in the New Guinea operations and, in the Battle of the Coral Sea, when the Lexington was disabled and might have been captured, Phelps fired torpedoes into her and sent her to the bottom.

After Phelps had survived the intensive actions at Midway and Guadalcanal she was withdrawn and assigned to the supporting naval force, which would escort a joint Canadian and United States expedition assigned to clean out the Japanese forces on Kiska, Attu and other

AFTER DECK OF US
seaplane poised on the
picture, is shown w

Aleutian Islands. The C
pedition was assembled a

Phelps then returne
with the main U.S. fleet
way north, island by isla
the liberation of the
Being a versatile craft
speed in excess of 37 kn
was withdrawn from the
employed on convoy esc
to the Mediterranean in
which she was decommis
scrapped in 1947.

Another U.S. warship
tracted a lot of attentio
the battleship Pennsylva
tons, which participated i
Week celebrations in the
was the first warship t
here with a oatapult for
aircraft. I remember her
ship," it being the days
tion in the U.S. Navy, a
parties aboard, the punch
"spiked." I recall one v
evening when a gay party
duds, danced on the a
deck, which was cov
canvas, but the sides we
the evening was warm.

We were all impresse
massive silver plate, pr
the ship by the state o
vania. The punch bowl wa
a small man could hav
bath in it. When we wer
warships here during th
World War it was the pre
city, after which a ve
named, to make a prese
the ship, usually a was
chine. I remember making
tation on the commissioni
frigate Beacon Hill. It was
of Beacon Hill Park and I
it to Commander Ted Si
Victoria boy who wore d
for being one of our be
killers. The frigate had to
Beacon Hill because Ro
tradition said there could b
toria, as there was alread
the mother fleet.

Pennsylvania racked
impressive record in the
World War and received ei
stars. She was in drydock
Harbor when the Japs arr
she was struck by a 500-po
mentation bomb. Her crew
fire and kept the planes f
pedoing the cassion of the
which, if breached wou
created a tragedy. In this
Japanese bomb knocked ou
the five-inch guns and k
crew. The battleship limpe
Francisco for repairs, then
the fleet to participate in th
Expedition, as flagship.

In this engagement s
missed being torpedoed by
nese sub. An alert observe
aircraft spotted the wake of
pedo, informed captain of th
sylvania who hurried the shi
tight turn. It was a narrow m

Pennsylvania returned

ictoria,
forced
s been
action,

ED

orners without sup-
ps or aircraft and
ciate the striking
ased aircraft. In
any knowledge of
s of the Japanese
who made human
elves.

y three days after
two Royal Navy's
were jumped by
planes. Like hor-
lead-on, dumping
torpedoes and, in
ing into the ships.
r and the world
e, of the devastat-
weapon in naval
aft, land-based, or
riers.

States benefited
discovery and for
r the Japs in the
carriers, escorted
isers, submarines

ortant visitor to
0s was President
, accompanied by
and son, James.
a meeting of the
mittee, which in-
nd United States
ary figures. They
nses of the two
y the Canadian
strategy, which
fortifications on

ed here Oct. 1,
destroyer Phelps
by the destroyer
ships were to be
within four years.
ea just two days
n Pearl Harbor.
adalcanal, Porter
Jap submarine
had abandoned
by gunfire. She
ar.

had a more ad-
l survived many
iving 12 battle
Pearl Harbor on
and shot down
e bombers. She
exington in the
ions and, in the
Sea, when the
bled and might
d, Phelps fired
and sent her to

survived the in-
lidway and Gua-
thdrawn and as-
ting naval force.
a joint Canadian
expedition as-
t the Japanese
Attu and other

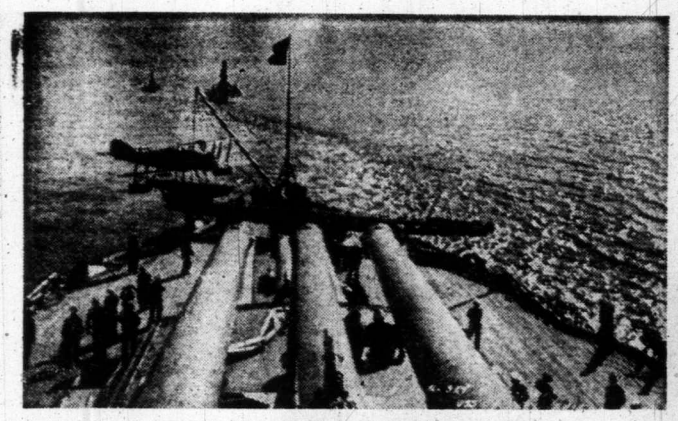

AFTER DECK OF USS PENNSYLVANIA, showing six of her 14-in guns and seaplane poised on the catapult ready to be launched. Pennsylvania, in this picture, is shown with other battleships of her class in line astern.

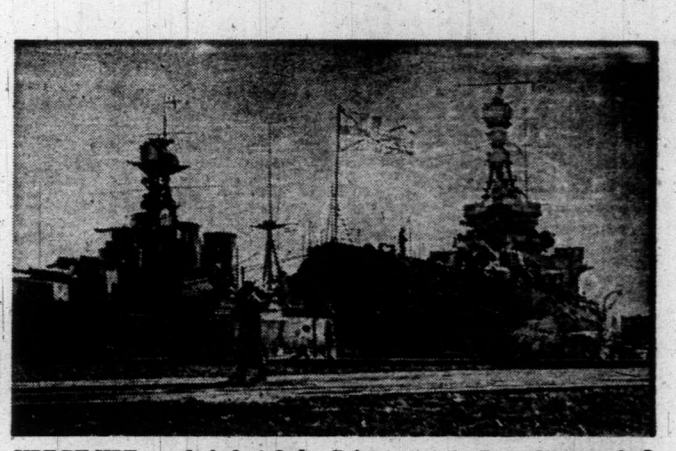

SIDE-BY-SIDE are docked at Ogden Point two of the Royal Navy's prized warships. In foreground is the battlecruiser Repulse with the mighty Hood in the background.

Aleutian Islands. The Canadian expedition was assembled at Nanaimo.

Phelps then returned to action with the main U.S. fleet driving its way north, island by island, towards the liberation of the Philippines. Being a versatile craft, with top speed in excess of 37 knots, Phelps was withdrawn from the Pacific and employed on convoy escort voyages to the Mediterranean in 1945, after which she was decommissioned and scrapped in 1947.

Another U.S. warship which attracted a lot of attention here was the battleship Pennsylvania, 31,400 tons, which participated in the Navy Week celebrations in the 1930s. She was the first warship to be seen here with a catapult for launching aircraft. I remember her as a "dry ship," it being the days of prohibition in the U.S. Navy, and, at the parties aboard, the punch was never "spiked." I recall one very happy evening when a gay party, in formal duds, danced on the ample after deck, which was covered with canvas, but the sides were open as the evening was warm.

We were all impressed with the massive silver plate, presented to the ship by the state of Pennsylvania. The punch bowl was so large a small man could have taken a bath in it. When we were building warships here during the Second World War it was the practice of a city, after which a vessel was named, to make a presentation to the ship, usually a washing machine. I remember making a presentation on the commissioning of the frigate Beacon Hill. It was a picture of Beacon Hill Park and I presented it to Commander Ted Simmons, a Victoria boy who wore decorations for being one of our best U-boat killers. The frigate had to be named Beacon Hill because Royal Navy tradition said there could be no Victoria, as there was already one in the mother fleet.

Pennsylvania racked up an impressive record in the Second World War and received eight battle stars. She was in drydock in Pearl Harbor when the Japs arrived and she was struck by a 500-pound fragmentation bomb. Her crew opened fire and kept the planes from torpedoing the cassion of the drydock, which, if breached would have created a tragedy. In this action a Japanese bomb knocked out one of the five-inch guns and killed its crew. The battleship limped to San Francisco for repairs, then rejoined the fleet to participate in the Alaska Expedition, as flagship.

In this engagement she just missed being torpedoed by a Japanese sub. An alert observer in an aircraft spotted the wake of the torpedo, informed captain of the Pennsylvania who hurried the ship into a tight turn. It was a narrow miss.

Pennsylvania returned to the South Pacific to serve as flagship for the Fifth Amphibian Force. During action at the Gilbert Islands another torpedo came towards her and in making a turn to port of 90 degrees she collided with the high speed transport Talbot, both suffering damage. After fighting at Guam she was at anchor when a lone Jap torpedo plane, undetected, roared in and scored a direct hit well aft, opening a large hole and killing 20 seamen. Pennsylvania was beached and a huge steel patch was welded over the hole. Refloated she was ordered, under escort, to proceed to Bremerton, the naval base near Seattle.

It was a touch-and-go voyage, especially when her No. 3 propellor shaft carried away. Divers were sent over the side to cut through it, dropping shaft and propellor into the sea. When Pennsylvania reached safety only one of her four propellors was turning over.

Pennsylvania, which had been commissioned in 1916, and was unable to participate in the First World War, because she was an early oil-burner and tankers could not be spared to supply her, was nearing the end of her days and was assigned to the atomic tests at Bikini in the Marshal Islands in July, 1946, the target ship. She rode at anchor in the beautiful lagoon when the bomb exploded and remained there for two years while scientists conducted their extensive research. On February, 1948, she was scuttled in the lagoon and now rests there.

Another warship which drew much attention from Victorians in the Second World War was HMS Caradoc. A First World War relic she had been pressed into action at the outbreak of the Second World War and served in the North Sea, where, in some hectic action in support of a carrier, her aging engines, broke down. She was ordered to make a leisurely cruise around Cape Horn to Esquimalt, where she was to be re-engined.

Caradoc spent some months here and her officers and crew were royally entertained. When it came time for her to undergo her tests at sea, I was invited to go along and I recall a conversation, on the bridge, with her captain, whose name was Cook.

It concerned the difference in rates of pay for fighting in the British and Canadian forces. Officers and men on Caradoc had had their first contact with this while at Esquimalt and Cook couldn't understand, why he, a commander of a fighting ship should be getting much less than the captain who was in charge of the dockyard at Esquimalt. This, I remind you, was before Canada's navy had developed such an imposing array of "brass hats," which included many admirals, commodores and captains, not to mention the great array of commanders.

I reminded Capt. Cook that this wage disparagement had caused much resentment in the First World War. The British buck privates, whom we called "limeys" or "Jocks", received a shilling a day while we Canadians, whom the British called, affectionately, "bloody colonials," were paid $1.10 a day for doing the same job. I suggested that, one way to stop all wars, would be to pay the fighting men salaries of at least $5,000 a year, with holidays and overtime pay the same as the civilians enjoy.

By this time we were heading close to William Head and it seemed that Caradoc was getting too close to the inside of Race Rocks. At flood tides tugboats and smaller craft were in the habit of cutting the corner and using an inside channel but never a big ship.

I mentioned this to Capt. Cook and he replied: "They told me all about that when I first came out but we're going through."

The navigator moved quickly on the bridge, ordered several course changes and through we went, and, at a fairly good speed.

Caradoc eventually returned to England and did convoy work.

One bright Sunday morning Victoria buzzed with excitement over a grapevine report that a large Royal Navy ship had dropped anchor in Royal Roads. Before long all roads leading there were crammed with cars and headlands and the Lagoon were black with people, curious to know what this strange vessel was here for. The news blackout was maintained but it wasn't long before it was learned that the ship was HMS Warspite, a battleship, which had been engaged in the battle off Cape Matapan in the Mediterranean against the Italian navy.

Warspite was to seek sanctuary and repairs in the Bremerton dockyard, where one of her compartments, which had been flooded following a fire caused by an Italian shell, would be opened to take out the bodies of 72 seamen, whose lives had to be sacrificed to save the ship.

Warspite was a familiar name to Victorians as a previous ship which bore that honored name, had been stationed at Esquimalt twice, during the days when the Royal Navy operated the base. Her first commission was in 1890-91 and the second in 1899-1902. During the second commission Warspite ran aground and suffered considerable damage. Part of her twisted keel was removed and now rests beside the Chinese bell in Beacon Hill Park.

Another interesting visitor was HMS Kent, which arrived here on May 24, 1915, to refresh her crew and have repairs done after two victorious engagements against the German fleet.

Kent was a light cruiser, which acted as gate ship at the Falkland Islands, in the South Atlantic, for Admiral Sturdee squadron, which had been assembled to knock out the German squadron, under the direction of Admiral Von Spee. On December 8, 1914, Kent's observers reported smoke on the horizon, the Germans expecting no opposition in taking over the Falklands were heading there for rest, repairs and provisions. Sturdee turned loose his two battle cruisers and supporting cruisers and a running fight ensued. Kent was paired off with the Nurnburg and, after a long running battle, sent her to the bottom. Von Spee's other ships were also sunk and the sea lanes rid of troublesome raiders.

The German cruiser Dresden was still unaccounted for and Kent was sent around Cape Horn to seek her. Kent picked her up off Juan Ferdandez and, in a brief engagement, sent her to the bottom.

Kent's complement was given a royal reception here as few ships in the navy had two kills to their credit. Entertainment was lavished on the men while tradesmen went over Kent repairing the many holes that she suffered above the water line.

Twice Victorians had the honor of entertaining the men of HMS New Zealand, one of the early battle cruisers. She came here in 1913 to participate in Navy Week and again in 1919 when she pulled into Esquimalt with Lord Jellicoe aboard. Jellicoe, who was the hero of the Battle of Jutland, fought on May 31, 1916, was on a tour of Empire naval bases. He filed a report on the improvements needed to make the Empire safe in the next war, which, at that time, the pacifists said would never happen. But, in 1939 it did happen.

I must not overlook an incident which happened when HMS York, Capt. H. E. Morse, paid a visit during Navy Week in 1938 and she engaged in manoeuvres with Canadian destroyers. I was invited by Vice-Admiral A. Meyrick, commander-in-chief of the British West Indies squadron, to take them in.

We went through the normal procedure of launching, by catapult, the flying boat, which observed the fire of the guns and kept an eye open for torpedo attacks, which were carried out without war heads.

Admiral Meyrick was sitting on his stool on the port side of the bridge and Capt. Morse was on the

Continued on Page 18

VIEW SOUTH FROM PORTAGE HEAD. WRECK OF M. C. MEIGS IN FOREGROUND. SHI-SHI BEACH IN DISTANCE.

Outer Coast Views

When winter storms subside and eternal rains and mists become less frequent, the outer coast once more becomes more hospitable. The appearance of new greenery in the underbrush and fresh budding overhead in the maples and alders signifies the time when we all like to get out and observe and participate in the activity of the new season.

By R. E. WELLS

One of our favorite haunts is the outer tip of the Olympic Peninsula, where we include two vantage points in our itinerary. From these two points an unexcelled panorama of marine activity can be had when the forces of nature co-operate to produce fine weather. Herein, we would like to share our experiences in this area this past spring in hopes that others will discover and enjoy it or make plans to be there at an appropriate time.

The focal point for both vantage points is Neah Bay which is easily reached over good road in a couple of hours from Port Angeles. The drive is pleasant and from Clallam Bay on, is a shoreline route which provides intimate glimpses of beaches and coves enroute and on the heights some interesting coastal panoramas. Our own west coast shoreline with mountain background is of course also visible.

On arrival at Neah Bay, proceed through the village along the waterfront, follow the road as it turns left at the west end. Another turn to the right and you will cross over a log haul road and onto the beginning of a paved road. Instead of turning left onto the paved road, go straight across and up the gravel road.

If you follow this main gravel road (sometimes well graded, sometimes not—it serves logging areas in this part of the peninsula) for a mile and three-quarters you will arrive at a loop at its end. You have arrived at Koitlah Point, elevation 150 feet, a sheer promontory overlooking Juan de Fuca, Vancouver Island, and to the southeast, Neah Bay itself. A few years ago this site was developed as a picnic site by the Makah tribe. There is no camping or overnighting authorized here.

We were fortunate this spring, after several past less successful visits, to have excellent visibility and timed our arrival for late afternoon. From this vantage point we could follow the Vancouver Island shoreline down past Sheringham Point. Directly across the Strait is Port San Juan and north-westward up the west coast we could make out the buildings at Caramah Point with the naked eye.

Following up the coast with the glasses we could see the Tsusiat falls, Pachena Point with its white tower and buildings, the Cape Beale peninsula and the mountains beyond at Ucluelet. This represents a total panorama of 80 miles of Vancouver Island shoreline.

The visibility was so good we could even make out the mountains behind Tofino. Down the Strait in front of us, was observed the constant stream of marine traffic and we thought about all the recent publicity given to tanker movements down this waterway and the danger from oil spills to shorelines and marine life, it seemed that most ships coming and going were tankers and no doubt the increasing intensity of this daily procession of ships must result in international control measures that will ensure their safe approach to and passage down this important waterway. An understanding of the problem becomes more clear when you can see the entire area from the one location, such as Koitlah Point.

To seaward, across the entrance to the Strait, we could see numerous spouts. It was the time of the northward migration of the California grey whales. We even saw one 'spy-hopping' close inshore and below us. They are said to do this when they become disoriented, usually by straying too far inshore by the kelp beds. The action of poking their head up through the surface is analgous to that action noted when observing seals. This particular whale had come some distance inside the Strait from around Tatoosh Island and was obviously separated from the rest of the herd to seaward.

Perhaps the most beautiful time at Koitlah Point is the late evening; sunset and twilight with the whole western sky a glowing orange. Later on in summer, the sun can be observed sinking as a fiery ball right up the middle of the Strait entrance. At twilight the Canadian shore stations signals become visible as they flash their respective warnings to mariners; Pachena, Carmanah, and Sheringham Points. Cape Beale and Race Rocks are too far distant and below the horizon and cannot be seen.

Our second vantage point is not quite so easily reached, but the rewards of a little effort are evident once you get there. The vantage point in question is Portage Head. You reach this destination by turning onto the paved road after passing through the village as previously mentioned. This paved road leads to the Makah Air Force Base. Just before arriving at the Base you will notice a gravel road leading across an open area and a creek and across that log haul road also previously mentioned.

Continue straight on — do not turn down the log haul road or you may meet a logging truck. Keep on the gravel road (there is one turn off to the right—do not take this) and you will come into an open grassy area after re-crossing the log haul road. You will have crossed a concrete bridge deck over the Sooes River and soon will come out along the shore of Mukkaw Bay. The road here is full of potholes but drive carefully along the Bay past the Indian houses and on up the hill at the southern end of the beach. This is where you park. You wouldn't want to go further anyway when you see what the road is like ahead.

You have come about three and a half miles since leaving the pavement by the Air Force Base. You are still in the Makah Indian Reservation and from here on it is about a mile and a half hike to Portage Head along an old wartime road that is muddy and deeply rutted even in summer and is impossible to all but high slung four wheel drive vehicles. You must obtain permission from the Makah Tribal Council in Neah Bay before setting out through these lands. As of this past spring, the Makah Tribe has a registration booth as the parking site and you are expected to sign in.

The Tribe would also like to have your comments and suggestions as they have plans to develop this most attractive area.

Many people use this old road

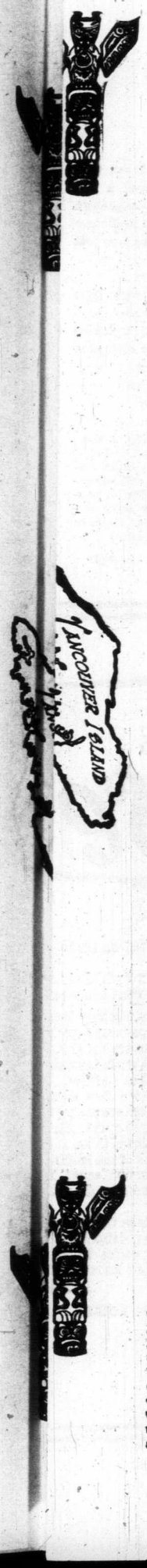

Many of us
with the
place names
Indians of
They genera
name descrip
location, and
Island was no

Years before th
came, some tribes
the northern half
springs are scattere
land — KLAATHE
salt. (The pronour
name varies slightly
ferent tribes.)

The early settle
these springs in nan
Salt Spring Island.
British Admiralty w
ing and naming the
terways officially na
Island, after Rear
who, in his flagship

Continued from Pa

route to gain acce
beach, a beautiful
sandy exposed surf b
miles from the par
north end of Shi Shi
the Indian Reservatio

But back to Portag
mile of walking dow
you will notice an
somewhat overgrown,
the right. Don't take
leads to another van
the view is cut off
forest and is not so s
continue on up the
have reached the s
road and it levels of
ens out, look for anot
the right. It is only a
mile from the last me
and is now only a f
desired turnoff is an
bed which climbs i
fashion from the ma
badly overgrown wit
brush and there are n
to go over and under.
also a supply route to
built at the Head duri
World War.

Most people continue
and this trail gets littl
steady climb you wi
over the top having
around to the south.
ing again through
which gets thicker as
the cliffs you break out
and ahead of you, you
concrete observat
which is all that remai
time facilities.

You are now at P
over 200 feet above th
you are averse to hei
yourself accordingly.
sheer and in fact un
what directly in front
crete building which is
or 20 feet in from the e
the place for young
unless you have them b
all times.

TANCE.

WS

antage point is not reached, but the re- e effort are evident there. The vantage n is Portage Head. destination by turn- ved road after pass- village as previously paved road leads to Force Base. Just at the Base you will road leading across l a creek and across oad also previously

ht on — do not turn al road or you may truck. Keep on the re is one turn off to take this) and you n open grassy area the log haul road. crossed a concrete r the Sooes River ome out along the w Bay. The road potholes but drive he Bay past the In- on up the hill at the the beach. This is You wouldn't want way when you see ike ahead.

about three and a leaving the pave- Force Base. You akah Indian Reser- ere on it is about a hike to Portage old wartime road and deeply rutted nd is impossible to ; four wheel drive st obtain permis- kah Tribal Council efore setting out is. As of this past Tribe has a regis- e parking site and o sign in.

I also like to have nd suggestions as develop this most

se this old road

Springs At Salt Spring Island

KLAATHEM

Many of us are familiar with the soft-spoken place names used by the Indians of this Coast. They generally used a name descriptive of the location, and Salt Spring Island was no exception.

By GARNET YOUNG

Years before the first settlers came, some tribes who frequented the northern half where the salt springs are scattered, called the island — KLAATHEM — meaning salt. (The pronounciation of this name varies slightly among the different tribes.)

The early settlers too, adopted these springs in naming their island Salt Spring Island. However, the British Admiralty who were charting and naming the Islands and waterways officially named it Admiral Island, after Rear Admiral Baynes who, in his flagship HMS Ganges, commanded the only British Naval Station on the Pacific Coast, at Esquimalt.

Then, as now, the residents had a determined loyalty about "their Island" and refused to accept the Navy's choice.

So Salt Spring Island became the official name and gradually charts and maps were changed — the Navy's decision being "scuttled" by this small group of residents.

Unlike its two neighboring Springs (to the West, Hot Springs Cove on the West Coast of Vancouver Island; and to the east, Harrison Hot Springs in the Fraser Valley) the Springs of this Island are cold, and of a different mineral content.

The mineral analysis of these Springs by a qualified Lab was broken down into parts per million of both suspended matter and dissolved solids. These minerals were originally absorbed by the waters as it was forced through the earth's crust of rock, gasses, and soil.

A complete mineral content of these Springs and some of their common uses follow:

SILICA — known as Diatomaceous Earth, used in Industry to filter oils and fats, and to make polishing powders. (A bed of this white powdery Earth is located on the same property.)

IRON OXIDE — produces the reddish brown coloring found in the surface clay and pebbles of these Springs.

ALUMINA — or Aluminium, when taken internally, neutralizes acid in the stomach.

CALCIUM OXIDE — an important builder in the human body for bones and teeth; and for coagulation of the blood.

MAGNESIUM OXIDE — in medicine, an antacid.

SULPHATES (SO3)—have a characteristic odor; taken internally have a possible laxative effect.

CHLORIDE (Cl) — this has by far the greatest percentage over all the minerals in the Analysis.

The Alkali content (sodium and potassium), makes up about half of the total of dissolved solids.

The percentage of sodium chloride (salt) is very high, making these Springs many times saltier than the sea. They are in no way connected with the sea, but are forced up from deep within the earth's crust.

These Springs are scattered throughout the northern part of the Salt Spring Island, appearing here and there in privately owned field or bush land.

In size they run anywhere from a few feet in area, up to the largest one covering some 90 feet by 100 feet in an irregular shape, of bare reddish brown clay and pebbles underlaid with a light yellow clay; here outcroppings of flat porous rock called Bog-Iron are also in evidence. Nothing grows on the majority of this, although grasses and a

Continued on Page 15

Continued from Page 6

route to gain access to Shi Shi beach, a beautiful two-mile long sandy exposed surf beach about two miles from the parking site. The north end of Shi Shi is just outside the Indian Reservation.

But back to Portage Head. After a mile of walking down the old road, you will notice an old roadway, somewhat overgrown, turning off to the right. Don't take this turn off (it leads to another vantage point but the view is cut off in part by the forest and is not so spectacular) but continue on up the hill. Once you have reached the summit of the road and it levels off and straightens out, look for another turn off to the right. It is only about a quarter mile from the last mentioned turnoff and is now only a foot trail. This desired turnoff is another old road bed which climbs in switch-back fashion from the main road—it is badly overgrown with alders and brush and there are many windfalls to go over and under. This route was also a supply route to a fortification built at the Head during the Second World War.

Most people continue on to Shi Shi and this trail gets little use. After a steady climb you will soon come over the top having looped back around to the south. After descending again through small growth which gets thicker as you approach the cliffs you break out into the open and ahead of you, you will see the concrete observation structure which is all that remains of the wartime facilities.

You are now at Portage Head, over 200 feet above the sea and if you are averse to heights, conduct yourself accordingly. The cliffs are sheer and in fact undercut somewhat directly in front of the concrete building which is only about 15 or 20 feet in from the edge. It is not the place for younger children unless you have them by the hand at all times.

OUTER COAST VIEWS

We spent an entire afternoon here —it was a warm and sunny late March day with a light breeze from the northwest—a beautiful spring day. The view is fantastic. To the north, the long trend of the coast back through Mukkaw Bay where our car was parked, terminates at Cape Flattery. The rock sea stack, known as Fuca Pillar is clearly visible off the latter Cape as well as the outer part of Tatoosh Island and the mountains of Vancouver Island in the background.

To the south stretches Shi Shi beach curving around to the point with many offshore rocks, reefs, and sea stacks that is known as Point of the Arches, said to be the most beautiful part of the outer Washington coast. Beyond is Cape Alava, the westernmost part of the continental U.S.A.

As we sat in the warm sun by the concrete structure and munched on our sandwiches in shelter from the breeze, we took all this grandeur in. We noticed fluffy balls of white matter drifting over us. As one of these became snagged on the tip of the long grass thereabout we noticed it to be foam. Apparently there is an upwelling of air current caused by the cliffs and as the seas crash against their bases, bits of foam become airborn and are carried up and over.

Again on this day we were blessed with good weather but immediately to the south among rock pinnacles lay evidence of terrible winter storms. Below and in front of us, in pieces, lay the shattered hull of the 12,000-ton troop transport General M. C. Meigs, which had come ashore here in January during the same storm that claimed all the lives aboard a freighter that went down some 100 miles west of Vancouver Island. Fortunately, no lives were lost in the Meigs stranding as she was consigned to a salvage yard and at the time was under tow with no one aboard.

At the time of our viewing her, she was only two months ashore, completely broken in two, her stern sheared off and strewn in pieces inshore and she was gradually settling lower as the seas steadily ground her down on the reefs. The terrific banging of steel against steel caused by crashing swells, echoed ominously off the 200 foot cliffs inshore.

Perhaps the most interesting part of our afternoon was our observance of the whales. From south to north, as far as we could see, there were spouts. We did not attempt to count them. But in watching them we recalled what we had read about this fantastic and intelligent animal. They were of course on their northward 6,000-mile migration from Baja, California, to their summer feeding grounds off the Kamchatka coast, the Bering and Arctic Seas. Their uncanny ability to know when to start out, to time their arrival in the northern seas and return southward before being trapped by ice has always been a source of wonderment to scientists and laymen alike.

The California grey whale is unique in that of all the migrating whales, this one stays close to shore for a considerable part of its migration. They spend almost half their year migrating, taking up to three months to complete the one way journey. Those that we were observing had already been at sea for about a month. They are slow moving — said to average maybe four knots and notably many swim just outside the breaking surf. Some seem to be playing and rolling around with flukes and flippers careening through the air but always there is northward movement. The newborn are of course making their first journey northward on this migration.

The highlight on this afternoon for us was our lucky observance of one of the large whales breaching. Scientists have not really confirmed why one out of many migrating whales will suddenly perform this action. In breaching, a whale hurls itself forward and out of the water at an angle of about 45 degrees. Depending on the energy developed he may clear more than a third of his body out of the water and come down in a thunderous crash of splash and spray. We saw one breach 10 times, swimming about 75 to 100 feet between each successive breakthrough the surface.

In the first and most spectacular breach, the entire head was visible, and the pointed form of the head clearly identified the California grey whale. His succeeding breaches were not so dramatic as this powerful first effort but we remained in awe and excitement over this rare and powerful display.

Later in the afternoon, after a lengthy period of whale watching, the U.S. Coast Guard paid us a friendly visit. A large helicopter came into view from behind the hills and made an inspection circuit of the shipwreck (presumably they check daily on its status and possible further oil spills) and then flew right over us on the cliff. Our waves brought a recognition waddle to their flight path and they flew on up the coast.

After a most satisfying day, we again started out on the trail and after an hour were back at the car. We intend to return to Portage Head. In good weather, a journey out to this headland provides a most rewarding day's outing.

Sundaes Make Ice Crean Glamorous

MURIEL WILSON

FOOD FOR THOUGHT

It is hard for us to believe that there was a time when ice cream was considered a rare and exotic dish. Now people on the North American continent eat ice cream every day in the week; now every little town and village, no matter how small, boasts at least one soda fountain and ice cream parlor. It's hard to know who made the first ice cream, although we know it was a long, long time ago.

From ancient record we think frozen ices began in China. From China the secret of making flavored ices may have passed on to India, the Arab countries and to Persia. From there to Italy and throughout Europe.

When Catherine de'Medici left her home in Florence, Italy, in 1533, to become the 14-year-old bride of King Henry II of France, she brought with her a retinue of Italian cooks, who prepared a different flavor of her favorite "iced cream" for each day of the prolonged wedding festivities.

How "iced cream" evolved into ice cream as we know it today and how it came to America about the middle of the eighteenth century, is a long story.

In 1851 a Baltimore milk dealer built the first ice cream factory in this country but ice cream did not become the typical national dessert until the 1900s. Ice cream sodas were invented by a clever person who added soda water and syrup to ice cream.

The sundae was the product of the Sabbath Day blue laws . . , the good people of Evanston, Illinois, considered soda a "stimulating" beverage not proper to be served on the Sabbath. These people succeeded in having a city ordinance passed prohibiting the sale of ice cream sodas on Sunday. To comply with the law a pharmacist in that city served ice cream with only syrup poured over the top, but without soda, on Sunday. This sodaless soda he called a "Sunday soda" or "Sunday" for short. The spelling was later changed to "sundae" because there was objection to naming the new dish after the Sabbath.

Ice cream has become an everyday dessert but the sundae turns that everyday dessert into something glamorous. Not only glamorous and elegant but easy to put together.

If your summer life style is cool and relaxed, ice cream sundaes can be problem solvers any day of the week. With fresh summer fruit you can mix and match your mood and the season . . . no recipes needed, no expertise required. Just heap on any sun ripened fruit cherries and blueberries and soon we'll have golden, juicy peaches to slice.

For those in-between times keep ice cream toppings on hand and keep replenishing your freezer with a variety of ice cream flavors to make up those ice cream sundaes on demand.

Here are a few Ice Cream Toppers to make up your own fanciful sundaes:

A QUICKIE . . . heat ½ cup honey and 1 Tblsp. lemon juice until it bubbles. Remove from heat and stir in ½ cup chopped toasted almonds.

CRUSHED PINEAPPLE TOPPING . . . 1 can (14 oz.) crushed pineapple drained, 4 Tblsp. honey and 2 Tblsp. lemon juice. Mix well and chill. Alternate . . . do not drain pineapple. Mix with honey and lemon juice, heat and thicken with 1 Tblsp. cornstarch mixed with a little cold water. Simmer until thickened. chill.

LEMON TOPPING . . . 3 eggs, 1 cup sugar, ¼ cup lemon juice, 1 tsp. finely grated lemon peel and 2 Tblsp. butter. Beat eggs for a full minute. Add to remaining ingredients in heavy saucepan or over boiling water. Cook slowly, stirring constantly until smoothly thickened. Do not let boil. Chill.

CHERRY TOPPING . . . 1 cup cooled and drained sweet cherries, 2 Tblsp. cornstarch, 1 Tblsp. finely grated orange rind, 1-3 cup honey, 2 Tblsp. butter, 1 tsp. almond flavoring, and the cherry juice. Mix the cornstarch with a little of the cherry juice. Mix all ingredients except the cherries. Bring to a boil then simmer for about 2 minutes. Add cherries. Serve hot of cold.

FRUIT COCKTAIL TOPPING . . . 1 can fruit cocktail, ¼ cup golden syrup or honey, a few drops of red food coloring and 2 tsp. Angostura Bitters. Heat to simmering, add ¾ cup miniature marshmallows. Stir until marshmallows are just partly dissolved. Serve hot or cold.

HONEY RUM TOPPING . . . 2 cups light brown sugar, 1 cup honey, ½ cup hot water, dash salt, ½ cup butter and ½ cup dark rum. Combine sugar, honey, salt, and hot water. Place over heat and bring to boil. Add butter. Bring to hard rolling boil. Remove from heat. Cool slightly. Add rum and mix well.

HOT FUDGE TOPPING . . . 1 Tblsp. butter, 1 square unsweetened chocolate melted, 1-3 cup boiling water, 2 Tblsp. honey, ½ tsp. vanilla and 1 cup granulated sugar. Melt butter and chocolate over boiling water until melted. Stir in boiling water. Add sugar and honey. Stir until dissolved then cook for about 5 minutes. Remove from heat then stir in vanilla. Serve hot.

Sundae making is truly creative . . . com-

binations of different fl fresh fruit, nuts and t Your imagination is your

Sherbets are so easy to does most of the work. Wa delectable best so let's mak

WATERMELON SHER watermelon pulp, 2 tins (6 ade, 2 tins water and 4 egg termelon in a coarse sie thawed lemonade and the an almost solid mush. Tur beat until smooth. I like to food coloring to accentuate egg whites until softly stiff. mixture. Return to freezer larly smooth sherbet, refree time. Now freeze until rea freezer 5 to 10 minutes bef enough to spoon easily.

To serve with our wa with plain ice cream what Banana-Nut Cookies?

BANANA NUT COOKI flour (all purpose), 1 cup s soda, ½ tsp. salt, ¼ tsp. namon, ¾ cup butter or ma mashed bananas, 1 tsp. va rolled oats and ½ cup cho ingredients except the roll shortening so it's like fine n egg with the mashed banana to dry ingredients. Blend in be mixed this far in the elect

BRIDES' CORNER

TAKE A PINT OF ICE CREAM AND . . .

To one pint of slightly softened ice cream fold or swirl in one of the following:

HALF-CUP miniature marshmallows. Try them in chocolate or coffee ice cream.

HALF-CUP finely slivered honeyed apricots. Try them in vanilla or ice cream.

HALF-CUP finely chopped semi-sweet or milk chocolate pieces.

HALF-CUP finely chopped and drained maraschino cherries, red or green.

HALF-CUP crushed after-dinner mints in chocolate ice cream.

HALF-CUP flaked cocoanut in strawberry ice cream.

IN EACH CASE return ice cream to carton or ice cube tray and freeze until firm.

hints from Heloise

HEL

DEAR HELOISE:

Here is an idea that may be helpful to some of your readers.

When you buy men's coat-style pajamas (which is all my husband will wear) the facings on the coat are never stitched down, consequently the buttons pull out easily, many times tearing a hole.

To remedy this, I removed

the buttons and sewed a strip of twilled tape inside the facing, then stitched down the facings on both sides.

I sewed the buttons on the inserted tape strip and they just never tear out again.

Violet Jones

* * *

Take it from me, gals, this little lady has not only solved the problem of buttons tearing on her husband's pajamas, but after trying this I think it would work fantastically on children's shirts.

It may take a few extra minutes, but, believe me, your time will be well spent. Also, by stitching down those facings, just think of the ironing time you're gonna save! Y' see, no more ironing of inside facings.

I'm sure there will be lots of housewives drinking an extra cup of coffee to you, Violet, because I know I will.

Heloise

PROSE 'N POETRY

DEAR HELOISE:

I like to read poetry and I like to write poems of my very own.

Whenever I write a poem I make a copy of it. I give one to someone as a gift and keep the other one. The one I keep, I place in my scrapbook and write the date on it.

My mother thinks I write very good poetry, and she seems to think I will enjoy the poems even more when I'm older.

The next poem I write, I plan to send to you, Aunt Heloise. Hope you like it.

Teresa

I'll be looking forward to receiving your poem, darlin'.

With a sweet letter like yours, the poem would just have to be as extra special as I'm sure you are.

Aunt Heloise

SOUP'S ON!

DEAR HELOISE:

Don't you think homemade vegetable soup is just about the yummiest?

I like my vegetable soup full of vegetables, but fixing it that way can often yield enough to feed an army.

When I put the soup bone

© King F

lake Ice Cream

amorous

OCKTAIL TOPPING ... I can fruit up golden syrup or honey, a few ood coloring and 2 tsp. Angostura o simmering, add ¾ cup miniature . Stir until marshmallows are just d. Serve hot or cold.

UM TOPPING ... 2 cups light cup honey, ½ cup hot water, dash ter and ½ cup dark rum. Combine alt, and hot water. Place over heat boil. Add butter. Bring to hard move from heat. Cool slightly. Add vell.

E TOPPING . . . 1 Tblsp. butter, eetened chocolate melted, 1-8 cup Tblsp. honey, ½ tsp. vanilla and ed sugar. Melt butter and choco- g water until melted. Stir in boil- sugar and honey. Stir until dis- ok for about 5 minutes. Remove stir in vanilla. Serve hot.

aking is truly creative ... com-

Combinations of different flavors of ice cream, fresh fruit, nuts and toppings are endless. Your imagination is your only limit.

Sherbets are so easy to make . . . your fridge does most of the work. Watermelon is now at its delectable best so let's make . . .

WATERMELON SHERBET . . . 4 cups sieved watermelon pulp, 2 tins (6 oz.) frozen pink lemonade, 2 tins water and 4 egg whites. Sieve the watermelon in a coarse sieve. Mix it with the thawed lemonade and the water. Freeze this to an almost solid mush. Turn out into a bowl and beat until smooth. I like to add a few drops of red food coloring to accentuate the pink color. Beat egg whites until softly stiff. Fold into watermelon mixture. Return to freezer trays. For a particularly smooth sherbet, refreeze and beat a second time. Now freeze until ready to use. Take from freezer 5 to 10 minutes before serving to soften enough to spoon easily.

To serve with our watermelon sherbet or with plain ice cream what could be nicer than Banana-Nut Cookies?

BANANA NUT COOKIES . . . 1½ cups flour (all purpose), 1 cup sugar, ½ tsp. baking soda, ½ tsp. salt, ¼ tsp. nutmeg, ½ tsp. cinnamon, ¾ cup butter or margarine, 1 egg, 1 cup mashed bananas, 1 tsp. vanilla, 1¾ cup quick rolled oats and ½ cup chopped nuts. Mix dry ingredients except the rolled oats. Cut in the shortening so it's like fine meal. Mix the beaten egg with the mashed banana and the vanilla, add to dry ingredients. Blend in rolled oats. This can be mixed this far in the electric beater. It's a stiff dough. Stir in nuts. Drop by teaspoonfuls on lightly greased baking sheet. Bake in pre-heated 375 deg. oven for 8 to 10 minutes or until lightly brown. Cool on wire rack.

Party or just family, give your meals a happy ending with ice cream.

ICE CREAM WITH SUMMER FRUIT

HELP FOR HOMEMAKERS

om Heloise

that may be helpful to some of

coat-style pajamas (which is all the facings on the coat are never

atly ily, e. ved

the problem of buttons tearing on her husband's pajamas, but after trying this I think it would work fantastically on children's shirts.

It may take a few extra minutes, but, believe me, your time will be well spent. Also, by stitching down those facings, just think of the ironing time you're gonna save! Y' see, no more ironing of inside facings.

I'm sure there will be lots of housewives drinking an extra cup of coffee to you, Violet, because I know I will.

Heloise

rip ac- the the ney nes his ved

PROSE 'N POETRY

DEAR HELOISE:

I like to read poetry and I like to write poems of my very own.

Whenever I write a poem I make a copy of it. I give one to someone as a gift and keep the other one. The one I keep, I place in my scrapbook and write the date on it.

My mother thinks I write very good poetry, and she seems to think I will enjoy the poems even more when I'm older.

The next poem I write, I plan to send to you, Aunt Heloise. Hope you like it.

Teresa

I'll be looking forward to receiving your poem, darlin'.

With a sweet letter like yours, the poem would just have to be as extra special as I'm sure you are.

Aunt Heloise

SOUP'S ON!

DEAR HELOISE:

Don't you think homemade vegetable soup is just about the yummiest?

I like my vegetable soup full of vegetables, but fixing it that way can often yield enough to feed an army.

When I put the soup bone on to cook, I add some dried vegetables—a few lima beans, kidney beans, etc. When the meat is done so are they.

Then the last half-hour or so I add potatoes, carrots, an onion, and maybe some corn. It makes a luscious blend of flavors and I don't have five or six half empty cans to contend with or enough soup that I have to call the neighborhood in!

Linda Smith

Have you heard the old saying about "eating high on the hog?"—Well, that describes homemade vegetable soup to a T. Don't think you could do any better anywhere, anytime.

I like to make a "barrel" of it and freeze what's left over.

Heloise

HERE'S THE POINT!

DEAR HELOISE:

As a primary school teacher I find the following idea extremely useful:

I use a staple remover to pull knots apart. This really helps and is so much better than breaking fingernails.

Just put the points of the

staple remover into the knot and pull.

Mrs. Shirley Sainthill

If you have a hint, problem or suggestion you'd like to share . . . write to Heloise today in care of this newspaper. 8-20

A KNIGHT FOR IT

DEAR HELOISE.

Just thought you would like to know that chivalry isn't dead.

The young lady across the street has a boy friend who drives a pickup truck.

When he comes to call for her on Saturday night, he escorts her to the cab of the truck and from the back of the truck he gets a three-legged stool (the kind we used to use when milking Old Betsy) and places it on the ground for her to step up. This way she can get into the cab more easily.

Rather gallant, I'd say.

Friendly Neighbor

* * *

I surely agree. What's more, I can't think of a better compliment to give the youth of today.

I hope Sir Galahad was watching, as I'm sure he would be beaming.

Heloise

GRANDPA'S PIE

DEAR HELOISE:

Maybe a 73-year-old grandpa can help your many readers.

When I bake a frozen pie, I remove the pie from the carton and allow it to stand until the top crust is soft. Then, instead of punching vent holes in the crust, I score or cut through the softened crust into the number of pieces I want. I do not cut through the outer ring of the crust.

When the pie is baked, the bottom crust and ring can be cut with a thin knife and each slice can be lifted out as if it were baked separately.

No more broken, crumbly, smashed top crust.

Grandpa

GET WELL SOON!

DEAR HELOISE:

One of my duties in our local hospital is forwarding the mail of patients who have been discharged.

It is difficult to write a forwarding address when most of the envelope has been used to spell out our address.

Please ask your friends to leave enough room for a forwarding address on each envelope. Also, it is far easier to identify the patient if the writer will use the given name of the patient, such as Mrs. Mary Smith, not Mrs. John Smith.

Following these simple suggestions will insure the patient receiving those wonderful letters and cards from her friends.

Interested Hospital Employee

PARTY BALLOONS

DEAR HELOISE:

A few weeks ago, my sister and I made some balloon ornaments for a party.

We took some very, very, very heavy starch and dipped small strands of yarn into the starch.

Then we blew up the balloons and wrapped many, many strands around each balloon—enough so that the balloons were completely covered.

We allowed 24 hours or more for the starch to dry completely and then popped the balloons.

Tied a string from one of the yarn strands on each balloon and we were able to hang them anywhere.

They are so cute.

Bruch Richard

© King Features Syndicate, Inc., 1972. World rights reserved.

By JAMES K. NESBITT

Seventy years ago, at this time, Victoria had all sorts of excitements.

The Premier of British Columbia, the Hon. James Dunsmuir was at the Coronation of King Edward VII and Queen Alexandra, and this fact made loyal Victorians feel very close indeed to the far-away Throne.

The new national Conservative leader was Robert Borden, and he came to Victoria, and pillars of that party said it would not be long before he was the prime minister, outsting that Liberal, Sir Wilfrid Laurier, who, his political enemies said, would sell Canada out to the United States, what with his talk of reciprocity, and all.

Whenever I dip into old newspapers my attention is arrested by bits and pieces of our history, which give a picture of the Victoria of olden times.

For instance, I enjoyed in **The Colonist** these items:

" 'Straw ride' — a merry party of campers at present rusticating on the shores of Cadboro Bay chartered a hay wagon and, under the charge of

Looking north, from the corner of Douglas and Yates. The removal of the poles have certainly made a difference. People of today may sigh for the absence of traffic.

FROM 70 YEARS AGO

BITS AND PIECES

Mr. David Spencer, enjoyed a 'straw ride' to Cordova Bay, where a visit was paid to the little village of tents at that point.

"The party numbered about 24, and seemed to thoroughly enjoy the novel outing, and made the welkin ring with merry song and hilarious uproar.

"Another successful gathering is added to the already large list of summer pleasures for which the picturesque seaside district of Sidney is so well known.

"No silvery moon shone in the heavens, but the bright light from the lamps seemed to reflect beauty from the flags so artistically arranged at the summer cottage of Mr. and Mrs. R. L. Drury, giving the building a cheerful and loyal appearance.

"That wonderful invention, the phonograph, with its realistic imitation of band music, filled in an interval between pieces in the formal program.

"The instrument was well guided by Mr. M. A. Thomas and suitable musical selections were given by Mrs. Critchley and Mrs. Thomas, of Baltimore, Maryland.

"Much credit was given to Master Robbie Thomas for his choice and entertaining solos.

"It would be a difficult matter to secure a more gifted elocutionist than Mrs. Riley. Miss Edith Brethour gave a musical selection on the organ.

"Mr. Riley, M.P., loaned the organ. Mr. Drury made an ideal chairman, and kept the gathering lively and happy."

"Victoria's first flower show — in the Douglas Gardens — was a decided success and five large marquees had been set up on the lawn of the old Government House, and these were filled to their capacity with a gorgeous collection of color and perfume.

"In the evening the grounds and tents were brilliantly lighted, and presented an enchanting picture as the hundreds of gaily attired ladies moved about among the trees, and crowded the marquees, the bloom on their faces vieing with that of the blooms, over which they bent in delight, thereby also giving delight to the handsome young swains were out in full force."

(The Douglas Gardens were where Heritage Court is today; they were called that because the property was the former estate of Governor Sir James Douglas.

(His old house was standing in 1902; alas, in 1905, it was torn down. What a showplace of our history it would be today.)

I have long suspected that James Dunsmuir was not interested in acquiring a title. Despite his great wealth, and his position, he was at heart a very modest, almost shy person.

He lived in magnificent homes — Burleith, on the banks of the Gorge, and Hatley Park, but when the social events became too much for him he went to his fishing and hunting lodge at Cowichan River. He had a grand yacht, Dolaura, and early yachts, but he seems to have soon tired of cruising.

When he went to King Edward's coronation, R. E. Gosnell, his secretary, was with him.

Gosnell was also a newspaperman and wrote items from London for **The Colonist.**

In one despatch he may have given, quite inadvertently, a reason for Dunsmuir's lack of knighthood, which I feel sure he could have had, if he had wanted it.

Gosnell wrote: "Colonials in London—Hon. James Dunsmuir has returned to London from the north country after an absence of three weeks, during which time he went to visit the birthplace of his father, in Ayreshire, Scotland.

(Robert Dunsmuir, the father of James, who had come to this Island in 1851, died here in April of 1889, when he was president of the executive council (chairman of the provincial cabinet) and on the eve of completion of his Craigdarroch Castle.)

"I have not yet stated that the Premier has not 'enthused' very much over England or the state functions in connection with the Coronation; but he is very much pleased with his experiences in Scotland, and came back to London with modified views of the whole country.

"He received an invitation to visit the Duke of Argyle at Inverary, but the invitation did not reach him in time to accept before returning to London.

(Did Dunsmuir not want to accept this invitation? It looks that way to me.)

"The premier just got back to London in time to attend the garden party at Lord Strathcona's country residence of Knebworth, the ancestral home of the Lyttons.

"The premier and his family went to the reception given at Hotel Cecil by Lady Laurier, on behalf of Sir Wilfrid, who was not feeling well. It was really quite a brilliant affair.

"Lady Laurier received in her well-known simple and refined style; Sir Wilfrid is looking rather ill; he has not enjoyed good health since coming to London, and is regularly under the care of his physician.

"In Premier Dunsmuir's entourage at the Coronation in Westminster Abbey were Mrs. Dunsmuir, Miss 'Birdie' Dunsmuir, Hon. D. M. Eberts, the agent-general for British Columbia in London, Hon. J. H. Turner and Mrs. Turner; Mr. Justice P. A. Irving and Miss Paula Irving; Miss Finlayson, Mrs. Boscowitz and Mr. Maurice Hills, the Dunsmuir family solicitor."

Canada, in 1902, was being rocked by the age-old question that still rocks us: is Canada becoming too much Americanized?

It is a question that, from our beginning, has deeply concerned our elected representatives. Through the years they have tried to stem the tide, but all their efforts seem not to have done much good.

In 1902, D. J. Goggin, superintendent of education in the Northwest Territories came a visiting Victoria, and he had a say about Americanization in Canada's frontier country.

Mr. Goggin had no fears of Americans settling in Canada.

He put it this way: "I visited a school this year, where all the pupils were children of newcomers from the United States. I asked them if they would sing, and they said they would, so I expressed my desire to hear them. The first piece they struck up was The Maple Leage Forever,

OPIU
ATTR
VIS

and the next was
heart good.
"The explanat
tario girl for teach
Canadian patriotic
there is in all th
Canada.
"Settlers from
quently and while
them Canadian law
United States, they
laws are better ad
"They quickly
dian institutions.
"They are not
well in Canadian co
"For these rea
own thinking they
institutions than so
are settled in their
ing their own langu
en bloc, and so beco
"The American
roads, bridges and
this way, tend to r
more rapid.
"They will not
things to come to
get them themselve
way Americans are
of their get-up-and
good Canadians and
sure they will."
Chinatown in th
of the sights to see—
You took your
town, as today you
and Craigdarroch C
In 1902 a most
journalists came h
"They — have now
Victoria, the weste
North American c
British Columbia.
"The party p
Charmer to the Dr
and afterwards, gui
ley they were taken
"The mysteries
laid bare to them —
the Oriental drug
brain of the Celestia
"Then they vis
eating houses and ba
at the Presbyterian
of Chinese boys w
employed in learnin
devils.'
"The party wou
the Joss House, wh
explained the intric
and gave the party
the symbols and ri
temple.
"The British vi
prise at all the ele
toria, the street cars
lization. They seem
to wild Indian and wi
The visit of Rob
tives of Victoria in d
They were quite
Prime Minister of Ca
1911.
The Colonist not
tory did the Victor
thoroughly represent
ence than that which
servative chieftain of
"The boxes and
by a large number o
a great interest in
doubt, to the inevita
zens will allow them
"Finn's orchestra
the curtain rose, the
Forever' roused the
thusiasm.
"After the meeti

poles have certainly
traffic.

ation to visit the Duke
the invitation did not
pt before returning to

nt to accept this invita-
ne.)
ack to London in time
at Lord Strathcona's
bworth, the ancestral

s family went to the
ecil by Lady Laurier,
o was not feeling well.
nt affair.
d in her well-known
Sir Wilfrid is looking
yed good health since
regularly under the

r's entourage at the
r Abbey were Mrs.
unsmuir, Hon. D. M.
or British Columbia is
and Mrs. Turner; Mr.
ss Paula Irving; Miss
nd Mr. Maurice Hills,
or."
ing rocked by the age-
us: is Canada becom-
?
om our beginning, has
cted representatives,
ve tried to stem the
em not to have done

uperintendent of edu-
ritories came a visit-
say about Americani-
ountry.
rs of Americans set-

visited a school this
were children of new-
ates. I asked them if
said they would, so I
them. The first piece
aple Leage Forever,

OPIUM DENS ATTRACTED VISITORS

and the next was Rule Britannia. This did my heart good.

"The explanation was that they had an Ontario girl for teacher, and she taught them these Canadian patriotic songs—it shows how little there is in all this talk of Americanization of Canada.

"Settlers from the States come to me frequently and while they demur a little when I tell them Canadian laws are better than those of the United States, they are willing to admit that our laws are better administered.

"They quickly identify themselves with Canadian institutions.

"They are not settled in colonies, but mix up well in Canadian communities.

"For these reasons and because they do their own thinking they are really less a danger to our institutions than some European immigrants, who are settled in their own little communities, speaking their own languages, and who are apt to vote en bloc, and so become a political danger.

"The Americans are very progressive, want roads, bridges and schools forthwith, and will, in this way, tend to make the progress of the west more rapid.

"They will not sit down and wait for these things to come to them, but will stir about and get them themselves, and in a hurry; that's the way Americans are. I think we can do with more of their get-up-and-go—as long as they become good Canadians and respect our laws, which I am sure they will."

Chinatown in the Victoria of 70 years was one of the sights to see—a 'must' for visitors.

You took your out-of-town guests to Chinatown, as today you take them to Bastion Square and Craigdarroch Castle.

In 1902 a most distinguished party of British journalists came here, **The Colonist** reporting: "They — have now come to the Ultima Thule — Victoria, the western rampart of Britain on the North American continent, so happily named British Columbia.

"The party proceeded from the steamer Charmer to the Driard Hotel, where they dined and afterwards, guided by Chief of Police Langley they were taken for a trip through Chinatown.

"The mysteries of opium manufacture were laid bare to them — they went to the dens where the Oriental drug gives solace to the wearied brain of the Celestial stranger within our gates.

"Then they visited several Chinese stores, eating houses and barber shops and took a look in at the Presbyterian Mission, where several score of Chinese boys were seen to be industriously employed in learning the language of the 'foreign devils.'

"The party wound up the evening's jaunt at the Joss House, where Rev. Canon Beanlands explained the intricacies of Chinese mythology, and gave the party an idea of the significance of the symbols and rites practised in the heathen temple.

"The British visitors expressed a mild surprise at all the electric lights they saw in Victoria, the street cars, and other indications of civilization. They seemed to think they were coming to wild Indian and wild bear country.

The visit of Robert Borden had the Conservatives of Victoria in delirium.

They were quite convinced that soon he'd be Prime Minister of Canada; they had to wait until 1911.

The Colonist noted: "Never before in its history did the Victoria Theatre contain a more thoroughly representative and enthusiastic audience than that which assembled to greet the Conservative chieftain of Canada.

"The boxes and orchestra seats were graced by a large number of ladies, who seemed to take a great interest in politics, looking forward, no doubt, to the inevitable vote when the male citizens will allow them the franchise.

"Finn's orchestra was in attendance, and as the curtain rose, the strains of 'The Maple Leaf Forever' roused the audience to the heights of enthusiasm.

"After the meeting, and a supper at the New England, several members of the party took a walk through Chinatown, to see for themselves the 'yellow peril.'

"At midnight Mr. Borden and his party boarded the Charmer for Vancouver."

Borden, like our premier of today, the Hon. Mr. Bennett, was of the opinion that British Columbia was not getting its fair share of financial help from Ottawa.

He referred "to the inadequate returns to British Columbia of monies paid into the Dominion Government by this most western province." He said that in 1894 Laurier had said British Columbia was paying into the Dominion Treasury $16 a person, and other persons only $4.

But, said Mrs. Borden, Laurier, when he became prime minister brushed off his early views by saying he wished to compliment British Columbians on their ability to pay more — This showing how prosperous, enterprising this province is."

Mr. Borden said such a cavalier attitude on the part of Laurier is not appreciated by British Columbians, who, he said, feel they are being milked.

I found, in my search of 1902, a very important wedding — between Hugo Robert Walter Beaven, son of a former premier of British Columbia, and Ada Georgina Pemberton, daughter of Joseph Despard Pemberton, a very giant of our history.

The details were in **The Colonist**: "The bride, who was given away by her brother, Mr. F. B. Pemberton, wore a lovely gown of brocade, with lace berthe, yoke and sleeves, and a train of ivory satin, a lace veil with garlands of orange blossoms.

"Bearing the bride's train were two gallant

Continued on Page 13

ISLANDER Crossword Puzzle

LAST WEEK'S CROSSWORD PUZZLE ANSWERS APPEAR ON PAGE 15

Edited by Margaret Farrar

Copr. '72 Gen'l Features Corp.

By Herbert Ettenson

ACROSS

1 Cold symptom.
9 Bird of a kind.
14 Arctic.
19 Painting.
20 Venerate.
21 Certain Asian.
22 Adaptable.
23 Make it big.
25 Japanese statesman.
26 Set up.
28 Like some cheese.
29 Exclamation.
30 Oriental instrument.
32 "When do we ___?"
33 Entertained.
35 Burn.
36 Genus of evergreen shrubs.
38 Zoo feature.
39 Elements.
41 Cryptographer.
44 Encroachment.
47 Ruin or wear out.
48 Epithet.
49 Hangs loosely.
51 Stimuli.
54 Put away.
56 Relating to Urfa.
57 Puccini role.
58 Believe.
59 Schoolbook.
61 Fragrances.
63 Sunburn.
64 Child's counting word.
65 Colloid substance.
66 Ram's mate.
67 Citadel.
68 Repressive force.
69 Certain trucks, for short.
71 Booths or stalls.
74 Prefix with morph or plasm.
75 Clumsy.
77 Legislated.
79 Film-making chore.
81 Concur.
82 Wool fabric.
83 Pindarics.
84 Injury.
86 Cutaneous.
87 Clergymen.
91 Music machines, for short.
94 Part of a TV set.
95 Principle.
96 Asian sea.
97 Ida ___, American author.
100 Where Ocala is: Abbr.
103 Statistics.
104 German article.
105 Climbing pepper.
106 Forward passes.
109 Gumshoe.
110 Brainy.
113 Hospital resident.
115 Office workers.
116 Eastern princess.
117 Chew.
118 French wine.
119 Finished.
120 Surprise winners.

DOWN

1 Position of eminence.
2 Of an Egyptian river.
3 Out of sorts.
4 Circus performer of a kind.
5 Very light.
6 Zodiacal sign.
7 Piano key.
8 Watched.
9 Salaried one.
10 Uproar.
11 Credo.
12 A Flynn.
13 Walked unsteadily.
14 Commiseration.
15 Relative of assn.
16 Someone to ridicule.
17 Toughen, as steel.
18 Movable platforms.
19 Put on a happy face.
24 Put on.
27 Small bomb.
31 Thrift.
34 Rum drinks.
35 Sadat's capital.
37 Jewish month.
38 ___ one's time.
40 Racetrack characters.
42 Become noticeable.
43 Saved.
45 And.
46 Benumb.
50 White-flowered plant.
52 Card game.
53 ___ Domingo.
54 ___ Eye dog.
55 Kind.
58 Another name for Artemis.
60 Trued.
62 Mignonette.
67 Ate sumptuously.
69 Cubic meter.
70 Reduced-price affair.
71 Motivated.
72 Reasonable.
73 An Astaire.
76 Necklace item.
78 Menu.
80 Laboratory routine.
85 Stopover.
88 Spreeing.
89 Thoughts held in the mind.
90 Biblical spice.
91 Excessive cruelty.
92 Thirty: Fr.
93 Lampoon.
98 King Lear's daughter.
99 Mixture.
100 Last.
101 Terminate.
102 Winged.
105 Congressional group.
107 Flanges.
108 Salary: Abbr.
111 Wine: Prefix.
112 Born: Fr.
114 Refrigerate.

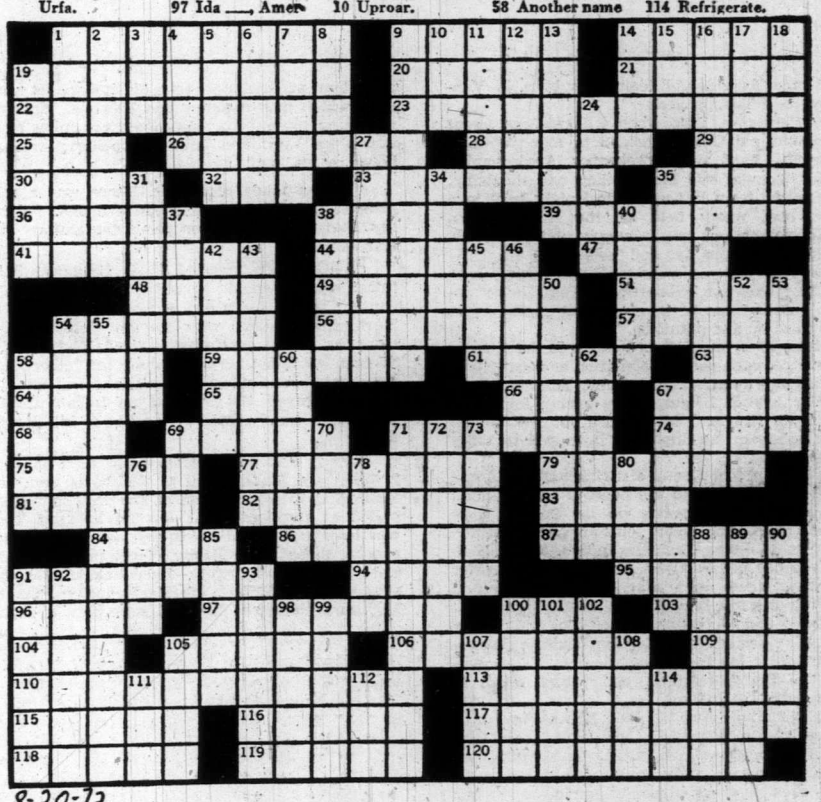

8-20-72

By HELEN MITCHELL

I doubt very much if Harbledown Island in Johnstone Straits has ever been noted for its large population but in 1892, apart from the Indians who lived there, the white population was practically nil.

That was the year that William Herbert Galley and his partner, Kenneth McCrimmon, moved upcoast from Vancouver and established a trading post on the island.

Cecil "Tom" Galley, his oldest son, who has lived all his life on the B.C. coast, tells about the early days in the islands of Johnstone Straits, and the people who settled there. His father, William Galley, was born in Ontario in the 1860s. As a young man he came west and worked in logging camps in Oregon before coming to Vancouver where he worked for Hickman Tye hardware firm when the city was still known as Gastown.

In 1890 he married Mary Ann Wharton who came from Mission City in the Fraser Valley.

AN EARLY PICTURE OF THE GALLEY PROPERTY on Harbledown Island, near Indian Reserve No. 5. Although the little cove shown here had no official name, it was known to those in the area as Galley Bay.

Early Days on Harbledown Island

Their only daughter, Eileen, was born in Vancouver the following year.

In February, 1892, when Eileeen was about six months old Galley decided to move upcoast and try his hand as a storekeeper. Accompanied by McCrimmon, and Mrs. Galley and the baby, he sailed up from Vancouver to Knight Inlet in a 26-foot boat which held all the little group's worldly possessions plus a supply of trade goods such as sugar, flour, tea and tobacco.

"It was just a Columbia River fishing boat like those used for gill-netting," Tom Galley related. "It had one of those canvas shelters you could raise up and put down."

There were four Indian villages in the vicinity at the time, each with a population of about 250 — on Kingcome Inlet, Village Island, Turnour Island and Harbledown Island. Early spring found the Indians up Knight Inlet waiting for the annual run of oolichans, an important item in their daily regimen.

"My folks and Kenny McCrimmon rowed and sailed their boat up to the head of Knight Inlet. They stayed there trading till the Indians were finished processing their oolichan oil, about the beginning of June. When the Indians returned to their villages my Dad sent his wife and daughter down with them in a war canoe and he and McCrimmon came behind in their boat."

Galley and McCrimmon each took up about a quarter section of land on Harbledown Island. Galley built a log house, part of it was store and part was living quarters, and settled down to trading with the Indians.

"The Indians had blankets which they gave as security for the supplies they got," said Galley. "They went salmon fishing in the summer and fall for the canneries that were springing up on the coast, and when they were paid in the fall they came to the store and redeemed their blankets.

"They also made rings and bracelets and brooches from gold and silver coins which they pawned when necessary. If you gave them two $5 gold pieces, they would keep one as payment and hammer out a replica of an eagle with the other.

"Supplies for the store were brought from Vancouver about once a month, first by the old steamer Bostwock, later by the Union Steamships. There was no place in our bay for a ship to tie up so my father built a scow which he rowed out to mid-stream and unloaded the supplies.

"All kinds of supplies," Tom Galley went on. "You could buy anything from a darning needle to a bear trap in the upcoast trading centres in those days."

Galley, Senior, pre-empted about 190 acres of land on Harbledown, and McCrimmon about 140. "It cost $1 an acre and you had to build a house and clear at least one acre of land to get your deed which was registered in Victoria. McCrimmon went around the point about two miles from where we lived and built a two-storey wooden house on his land.

"It was made of boards. There was a mill somewhere — I think at Simoom Sound. I know my Dad got the lumber there for rafters and stairways.

"McCrimmon married Maria Kemano whose father was a Kanaka, from the South Sea Islands where Captain Cook had explored. He came to Harbledown Island with Roman Catholic missionaries before my father arrived. They built a mission house not far from where my father later pre-empted, and when the missionaries left Mr. Kemano stayed and married an Indian woman and had a family. Maria was one of his daughters."

Shortly before Tom Galley was born on Aug. 2, 1897, Mrs. Galley went to Vancouver with her little girl, Eileen, on one of the freighters that called at Harbledown. A few weeks after Tom was born in St. Paul's Hospital, she returned upcoast with her little family. Three more children were born to the Galleys—Frederick in 1900, the first white child born on Harbledown; John in 1903, and Wilfred in 1907. All were born at home with only the help of Maria McCrimmon.

"The Galleys and McCrimmons were the only white families on the island then," said Tom Galley. "By the time I was old enough to remember things there were quite a few other people around there, mostly loggers.

"Before logging camps were established on Turnour Island in 1912, it was all hand logging. A man and his partner would come to my father's store and get groceries, then go and hand log on one of the islands. When they got a boom in and got their cheque, they'd come back and pay for their supplies.

"Quite a lot of their logs in the years around the turn of the century went to the old Fraser Mills in Vancouver. In 1912 the first real company came into the area. That was the Powell River Company. They had four camps on Turnour Island and one on Village Island."

By the time Tom Galley was ready for school a little schoolhouse had been built on Harbledown Island. "I remember there were seven pupils," said Tom. "Three of us Galleys, two McCrimmon girls, and two Indian girls. My future brother-in-law, Jack Walden, built the school.

"My sister, Eileen, went to St. Ann's Convent

Continued on Page 18

PICTURE TAKEN ABOUT 50 YEARS AGO on Galley homestead on Harbledown Island. Back row, left to right: William Herbert Galley, Mr. Turner, Charlie England. Front, left to right: Jackie Wilson with his mother, Mrs. George Wilson; baby William Galley with his mother, Mrs. Tom Galley; Sandy Malcolm and Mrs. Turner.

, near Indian Re-
own to those in the

land

cCrimmon.
mons were the only
d then," said Tom
old enough to re-
ite a few other peo-
ers.
were established on
all hand logging. A
ome to my father's
go and hand log on
got a boom in and
e back and pay for

in the years around
to the old Fraser
first real company
s the Powell River
nps on Turnour Is-
"
as ready for school
uilt on Harbledown
ere seven pupils,"
s, two McCrimmon
y future brother-in-
ool.
St. Ann's Convent

nued on Page 13

and. Back row,
ht: Jackie Wil-
s. Tom Galley;

World's Most Delicious Berry

Mankind in its search for perfection strives to improve on nature. This project happens in many ways, particularly in the growing of better quality crops and getting higher yields per acre. Since mankind takes a great pleasure in eating fruit, it follows that men should experiment in agrobiology.

Loganberries, for example, have grown in British Columbia for as long as I remember, and have been the favorite berry of epicures for almost 100 years because of their tangy flavor. And nutritionists say that its red juice helps to purify blood. You can spread loganberry jam on rye bread, eat ripe berries with ice cream, or simply drink loganberry brandy, whichever way you consume them, you'll not regret it.

Like many fruits in our vineyards and orchards, the loganberry didn't originate in the Garden of Eden but was the result of mankind's search for variety.

The first loganberry was grown in 1882 by James Harvey Logan of Santa Cruz, California, who rambled about the countryside in search of wild blackberries, which he preferred eating to the cultivated ones. During experimentation he tried to domesticate the sweet, wild blackberry but found out that they must grown on canes, instead of their vines in order to get large berries.

By GREGORY BANGS

Determined to create a new berry, Logan planted domestic blackberry canes in the first row; wild blackberry in the second; red antwerp raspberry in the third. These plants grew big, with long canes of the previous year's growth, and in the spring of 1880 they fruited in a limited way from the old wood. After collecting the ripened berries in May, he planted the seed.

This time he used the Texas early blackberry and cross pollened it with the wild blackberry. Fortunately the wild blackberry grew its seeds carpal, in one separate plant, which helped speed up the project.

His efforts were rewarded with the black logan, a thick berry, heavy with juice and of superb flavor. But more good news was yet to come.

Among the clump of berry canes he found a lone plant, with the color and appearance of a raspberry cane and leaves which were neither blackberry nor raspberry. He experimented once again in growing this special plant. In 1882 the first successful cross between raspberry and blackberry was a fact.

"The loganberry," he said, "is now firmly established as a new and permanent distinct fruit, adding to the food products of the world, and bringing good financial returns to the producer.

Although loganberries grow well in many areas, Logan said the biggest, juiciest berries are found in those of the Pacific Northwest, where their canes produce best because of moist weather and soil nutrients here.

No one can estimate how much consumers benefited from eating vitamins and compounds secreted in loganberries. Progress in agrobiology means more variety in natural food and medicinal elements for everybody.

Continued from Page 11

Opium Dens Attracted Visitors

little pages, attired in court costume of the period of Charles I — they were Master Darren Pemberton and Master Cecil Laundy. They wore pale blue satin doublet and hose, with lace collars and frills, silk stockings, and buckled shoes.

"After them followed the bridesmaids, Miss Susie and Miss Sophie Pemberton, sisters of the bride, gracefully gowned in pale turquoise voille, over white taffeta silk, tucked and trimmed with ecru insertion yoke of ecru lace, and fichus and stoles of point d'esprit. Their large hats were of blue straw with garlands of shaded rose foliage and cream blossoms.

"The four child bridesmaids, in soft liberty dresses, were Miss Norah Combe, Miss Thelma Dumbleton, and Misses Armine and Phillippa Pemberton, the latters the pretty little nieces of the bride.

"The bride's mother was a dainty and picturesque figure in black Spanish lace, over black satin, relieved with cream lace ruffles and jabot, bouquet to match, tied with black and white tulle, with jet.

"Mrs. F. B. Pemberton looked brilliantly handsome in black grenadine de soie, over white taffeta, garlanded with a deep flounce of himerick lace.

"A black hat trimmed with long plumes and lace completed this most becoming toilette.

"The reception was at Gonzales, the home of the bride's mother, and it was numerously attended.

"After receiving the congratulations of her friends, the bride cut the wedding cake, and the dear bishop, Rt. Rev. Edward Cridge, who had performed the ceremony at the Reformed Episcopal Church, and whom both bride and bridegroom have known since their childhood, and who had baptized each, had the privilege of proposing the health of the bride.

"Both bride's and bridesmaids' costumes were made by Miss Macmillan of the Westside, while the hats are the creations of Miss Workman, of Spencer's Arcade.

"The cake was beautifully decorated by Mrs. Henry Clay, and the shower bouquets were arranged by the Invertavish nurseries at Beacon Hill."

There was, so 'twas said, no place this side of London, so noted as Victoria for its fashionable weddings.

Certainly, for years, Victoria high society attended these elegant spectaculars, which now form part of our history.

Continued from Page 12

Early Days on Harbledown Island

in New Westminster. When I was about 10 my father sent Fred and me for a term up to Metlakatla, six miles from Prince Rupert. It was a United Church residential school. Ethel and Rosie McCrimmon went up the next year."

From Metlakatla Tom went to Columbian Methodist College in New Westminster. Shortly afterwards, the First World War broke out and in 1916 Tom left the college and joined the army. Overseas, he saw action in France and was wounded at Vimy Ridge shortly before the famous battle. He returned to England to convalesce and met the future Mrs. Galley in Liverpool. Miss Elsie Astley was working in a munitions factory at the time but later joined the WACS (Women's Auxiliary Corps) and served 10 months in France.

Tom returned to Canada and was discharged from the army in May, 1918. Next year his bride-to-be came to Canada and the couple was married in Vancouver in October, 1919. Tom took the new Mrs. Galley to the family homestead on Harbledown Island where old Mr. Galley and his sons still lived and operated the store. Mrs. Galley Senior had died in 1912. Two children were born — William in Alert Bay Hospital in 1920, and Mary, born at home on Harbledown in 1921.

In 1926 Tom Galley moved his family to Alert Bay. "Our first home there was a tent house. We got enough lumber to put the floor down and raised a tent on it. We had a stove with a hole in the tent roof where the pipe went through and every time the wind blew, up would come the chimney off the stove."

Tom is probably best know around Alert Bay for his association with the government telegraph and telephone service for whom he worked on and off for 25 years. His first job was on the line boat in 1925 with Joe McDonald as his partner.

His beat was from Hardy Bay to Southeast Bay, about 10 miles north of Kelsey Bay. "We walked it all, in fair weather or foul. The line was on stumps, trees, posts, anything you could put it on to keep it off the ground, and it was our job to keep it clear.

"When we moved to Alert Bay there was nothing but a cow-trail as we called it, no proper road, just a footpath. There were two cars, one at the school owned by Frank Anfield, and George Skinner had a Model T Ford that he used to deliver milk and groceries with. He had a dairy then. Later on a Chinese fellow called Dong Chong had a truck, In those days you didn't go to the store unless you wanted to: Dong Chong came around every day, took your order and delivered it to you.

WILLIAM HERBERT GALLEY
. . . came upcoast from Vancouver in 1892.

"There was a sawmill run by B.C. Packers who also had a salmon cannery. There was a wireless station, with a long ramp leading to it up the hill, and the police station and the customs office.

"The first Indian Agent I recall was Mr. DeBeck, he was there before us. He had two boys, Wardy and Ned. Ned is in Victoria now. (Ned DeBeck, who has been B.C. legislative clerk since 1949 was recently presented with an old-fashioned quill pen and ink pot by members of the Legislature on his 89th birthday).

"Mr. Halliday came after DeBeck, he had a son and daughter, Fred and Ethel. He was in Alert Bay in 1909 when we went to school in Metlakatla. We stayed with the Hallidays while waiting for the boat to take us up north. After Halliday came Mr. Todd and after him Mr. Findlay."

In 1960, the Tom Galleys sold their home in Alert Bay and moved to Campbell River where they live in retirement at Oyster Bay.

And what became of the old homestead at Harbledown Island?

"It was left, deserted," said Tom Galley. "After my father died in 1926, our relatives in Victoria sold the place to a logger and he sold it to the Powell River Company. The timber rights are owned now by MacMillan Bloedel."

Fifth Volume as Informative and Delightful as Predecessors

Macmillan Memoirs Go On and On and On

Reviewed by E. D. WARD-HARRIS

Biographers in general, and retired politicians in particular, must be green with envy as each year they witness the publication of yet another volume of Sir Harold Macmillan's memoirs. The fifth volume—*Pointing the Way* — has now appeared and as this takes his story only up to 1961 we may expect at least two more volumes.

If we except the continuing monumental Churchill biography — and Churchill, in death as in life, is an exception to every rule — the lengthy Macmillan opus is unique in modern publishing; high production and distribution costs of hardcover books are the excuses given for the need for tight writing and ruthless editing.

Publishers, with their customary misreading of public taste, are under the misapprehension that readers can no longer be bothered with multi-volume works. C. P. Snow, for one, has demonstrated the fallacy of this argument, and what is true of good fiction is double true of good non-fiction.

Robert Blake packed Disraeli into one volume, and Robert Payne handled Lenin, Stalin, Gandhi, and others, in a volume apiece, but such competent biographers are few and far between, and the Payne biographies in particular always leave one hungry for more.

Meanwhile, we have these lavishly illustrated, finely produced and excellently indexed Macmillan volumes. Enjoy them for you'll never see their like again. Their appearance is made possible solely by the happy fact that this retired British statesman is also the titular head of one of the world's largest publishing houses.

POINTING THE WAY, by Harold Macmillan; Macmillan; 504 pages; $16.25.

The question one must ask is whether Macmillan's memoirs would have benefited by severe editing, and the answer has to be in the affirmative. Although always a progressive politician, Macmillan is an Edwardian by temperament and his writing reflects the leisured pace which earned him the sobriquet "Unflappable Mac."

A lot of material should have been junked; for instance, the reasoning behind the choice of junior ministers in 1959, which he goes into in some detail, is of little or no interest today. This is a common fault when an amateur writes his memoirs from diaries.

However, don't let this criticism deter you. By and large, there is so much of interest in this fifth volume that we can forgive Macmillan his lapses from literary grace.

The book opens with his victory in the general election in October 1959, and ends with a vivid account of the Queen's visit to Ghana in troubled and potentially dangerous circumstances in November 1961.

In between these events, Macmillan covers the beginning of the detente with Russia, the Paris summit conference, which collapsed over the bizarre incident of the U-2 spyplane, the attempt to get Britain into the common market, and the relations between Britain and the U.S. in general and between Macmillan and John Kennedy in particular.

There is a fascinating account of the first meeting of the two heads of state when Macmillan flew from Bermuda "1,600 miles to luncheon" at Key West, and found Kennedy in the middle of a conference with his military advisers over the crisis in Laos.

It is interesting today to learn from Macmillan's diaries of the time that he and Kennedy were skeptical of the Pentagon's hawkish plans which the British chiefs of staff considered "unrealistic" and "a ruinous undertaking."

There are fascinating portraits of the old men of Europe: Adenauer still hanging on to power and lapsing into soporific lectures on communism; de Gaulle, benign and regal, but "I fear he has decided to oppose us — yet, in a way, he wants us in Europe."

There is a lot of quiet humor. Of his audience with Pope John, Macmillan writes:

"His Holiness was in capital form. He talked (without any pause at all) for thirty-five minutes in powerful but incorrect French. He was quite delightful — obviously both friendly and sincere. What will happen when the Archbishop of Canterbury sees him, I do not know, for the Archbishop never draws breath either . . ."

Then there is the entertaining account of de Gaulle's visit to England, which the general insisted should be informal. As a result Macmillan's own country house was stocked with a deep-freeze full of blood in case of emergencies, while police and police dogs effectively ruined a planned shoot and persecuted hapless journalists.

A lot of space is devoted to the perennial problem of the economy because as Macmillan remarks, "The British economy, like the British weather, is apt to be variable. Nor do the professional forecasters show any more marked success in the prognostications of economic changes than they do in the science of meteorology."

Incidentally, that last sentence is a fair example of Macmillan's literary style. Some may not care for it; I find it most engaging, a welcome change from the deadly serious, jargon-studded, cliche-ridden style of modern commentators.

Macmillan describes Britain's part in the tragedy of the Congo, and we learn of the first rumblings in the break-up of the Central African Federation. But possibly the most interesting chapters of all deal with the full story of the author's African tour in 1960, which culminated in his famous "wind of change" speech to the South African parliament.

He gives a compelling description of Dr. Verwoerd, who was a charming host, but "as convinced as John Knox himself that he alone could be right" and utterly impervious to argument.

Despite his hatred of apartheid — "it transposes what we regard as a wrong into a right" — Macmillan tried hard to keep South Africa in the Commonwealth. He says he would have succeeded had "Dr. Verwoerd shown the smallest move towards an understanding of the views of his Commonwealth colleagues, or made any concession."

An unexpected bonus comes in the form of an explanation of the relations between prime minister and the monarch and an interesting and sympathetic picture of the Queen and her political duties. Macmillan also quotes extensively from a large number of the lively and informative letters he wrote to the Queen.

This fifth volume, like its predecessors, is an invaluable historical document. In addition, despite its excessive detail, it is frank, informative, witty and charming.

Serious Problems In Lighter Vein

For a light and frothy look at serious problems in the U.S. and how to handle them WHO'S THAT LADY IN THE PRESIDENT'S BED? by B. K. Ripley, is just the ticket, but it's a ticket for a short trip.

WHO'S THAT etc., (Dodd, Mead; 223 pages; $6.75), the jacket cover says, was written by B. K. in a month while the children were away. B. K. is a housewife, a mother and believes that a woman could be elected president of the U.S. She also apparently believes a book can be written in a month.

It can. It was. It's extremely well handled, but for the avid book-devourer, the impression doesn't last as long as it took to write the book.

Nevertheless the hilarious scenes bring on many a chortle as Mary Campbell, English teacher and mother becomes president by accident and a slogan: Mary is a Four Letter Word.

Decisions of state, national and international importance are made as simply as Mary would teach her English class: a firm, no-nonsense approach that completely upsets the world of diplomacy.

If one wants a book to read and forget after a good laugh this is it.

If one wants a book of good humor, deftly handled as this one, but would like to remember in months and years to come, this doesn't cut the mustard.

Perhaps B. K. should have sent the kids away for six months and really turned out something lasting. One suspects even the Ms fanatics wouldn't entirely approve of B. K's 30-day wonder.

TED BURGOYNE

PAPERBACK

The following paperbacks have been received from McClelland and Stewart:

THE LAST FORTY YEARS: THE UNION OF 1841 TO CONFEDERATION, by J. C. Dent — originally published in 1881 ($4.50); URBAN DEVELOPMENT IN SOUTH-CENTRAL ONTARIO, by Jacob Spelt — first published in 1955 ($3.95).

Also, **COMMUNITY IN CRISIS — FRENCH-CANADIAN NATIONALISM IN PERSPECTIVE, by Richard Jones ($2.50); CULTURE AND NATIONALITY, by A. G. Bailey ($4.50); PERSPECTIVES ON THE NORTH AMERICAN INDIANS, by Mark Nagler ($3.95); and LANGUAGES IN CONFLICT — by Richard J. Joy — first published in 1967 ($2.35).**

What a thrilling selection! What a waste of effort. And, above all, what a wicked waste of trees.

—E.D.W.-H.

NEW BOOKS and AUTHORS

d On

shoot and persecut-
lists.

s devoted to the pe-
of the economy be-
lan remarks, "The
, like the British
o be variable. Nor
al forecasters show
ed success in the
of economic
y do in the science

at last sentence is
of Macmillan's li-
e may not care for
t engaging, a wel-
from the deadly
tudded, cliche-rid-
rn commentators.
escribes Britain's
edy of the Congo,
the first rumblings
f the Central Afri-
But possibly the
hapters of all deal
of the author's Af-
, which culminated
"wind of change"
uth African parlia-

pelling description
who was a charm-
convinced as John
t he alone could be
impervious to ar-

red of apartheid —
at we regard as a
ght" — Macmillan
ep South Africa in
lth. He says he
eded had "Dr. Ver-
smallest move to-
anding of the views
alth colleagues, or
ion."

bonus comes in the
nation of the rela-
ime minister and
an interesting and
ure of the Queen
duties. Macmillan
sively from a large
ively and informa-
te to the Queen.
me, like its pre-
valuable historical
dition, despite its
it is frank, inform-
charming.

RBACK

paperbacks have
m McClelland and

FORTY YEARS:
1841 TO CONFED-
. Dent — original-
31 ($4.50); URBAN
IN SOUTH-CEN-
by Jacob Spelt —
955 ($3.95).

ITY IN CRISIS —
IAN NATIONAL-
ECTIVE, by Ri-
.50); CULTURE
TY, by A. G. Bai-
RSPECTIVES ON
AMERICAN IN-
Nagler ($3.95);
IN CONFLICT —
— first published

g selection! What
. And, above all,
ste of trees.
—E.D.W.-H.

Frivolous Spending

A COLLECTION OF CANADIAN PLAYS, VOL. 1, edited by Rolf Kalman; Simon and Pierre; $9.75.

Once upon a time in an eastern centre of a great kingdom there lived a vizier who served at the court of the trendy king. The trendy king decreed through his vizier that the works of the artists and the mutterings of the strolling players should be recorded for posterity.

And, though the people across the land were scarcely to stand straight to see the plays and listen to the minstrels through being round-shouldered with the burdens of taxation, King Trendy said there was to be no respite.

The vizier who was charged with promoting the national culture dispensed support in all directions.

Many begged alms for art and few were turned away, save the talented, who left the country in disgust.

And that is why to this day there are extravagantly produced books like **A Collection of Canadian Plays, Vol. 1,** beautifully produced in hard cover and profusely illustrated, a group of plays that in a competitive situation would have a hard time finding their way into paperback.

This publication is a wonderful example of the frivolous disbursement of public money.

BILL THOMAS

In Brief

Place all the international spy novels end to end, they'd create such a maze of confusion that probably none of the authors would be able to tell their work from that of any other.

There's a sameness in the trench-coated hero of the unassuming and respected business tycoon persuaded by loyalty to "the company", Uncle Sam; ML, or Big Ben to step once more into the back alleys of Europe's capitals to save the world for freedom.

The plots (if there is more than one), are predictable; there's sex, gore, cover stories, double and triple dealing and high sounding introspection as the hero's life flashes before his eyes as he meets the enemy once more.

Nevertheless that never-ending CIA-ML-KGB whodunits seemingly have a never-ending group of fans that number well into the thousands, and they keep oncoming being published almost weekly somewhere in the western world.

Latest in hand follows the time-tested ritual and like many others, is well and crisply written, and what is more important, to the international mystery fan, carries the aura of authenticity.

Matthew Eden who kept his readers on the edge of suspense in **Flight of Hawks,** has again seen to it that "the company" brings American newsman Marc Savage back into the fold for **The Gilt-Edged Traitor, (Intext Publishing 153 pages; $7.25).**

Again Vienna is the "espionage nerve centre," and happily for mystery fans, Savage leads the reader on a spine-tingling chase. What else?

Savage keeps up the tradition and international spy ring authors continue to go laughing all the way to the bank.

TED BURGOYNE

Klondike Adventure

This is a paperback reprint of the book first published in 1954 with a preface by Robert W. Service, who was a friend and admirer of the author before and after her marriage, and who concludes his message with appropriate lines:

"Dear lady, I will not forget,
Though fifty years ago,
Your maiden tresses black as jet
Now white as snow.

I MARRIED THE KLONDIKE, by Laura Beatrice Berton, 231 pages; McClelland and Stewart Ltd.; $2.50.

The story is Mrs. Berton's own, of her adventuring into the Yukon to teach school, of her meeting and mating with Frank, a charming husband more interested in collecting wild flowers than with discovering the gold that apparently drew him into the north in the first place.

There is nothing remarkable about it, really, notwithstanding Pierre Berton's opinion that it is "a minor Canadian classic," an understandable and even commendable appraisal in view of the fact the author is his mother.

The book is valuable, nevertheless, in the sense that it portrays with honesty and vigor a romantic chapter of this country's history. And it preserves for incredulous readers stories of such men as Jim Christie, almost killed in a battle with a grizzly bear, but who lived, incredibly, to win a medal and commission in the field for another kind of heroism.

And then there was the bishop who had to eat his boots to survive . . .

There's plenty of entertainment in this little volume.

Actually, Mrs. Berton didn't reach the Klondike until 1907, when the boom days of the gold rush were over and the great exodus was well under way. But there was still adventure in the land, and still the records of men's feats and defeats fresh in the minds of the people, and Mrs. Berton — by what seems an astonishing accomplishment of memory — has compiled a neat package of Canadiana, something of variety, excitement and not a little skill.—JBBS.

Backpacking to Happiness

Continued from Page 2

ing, I feel that pure down is a must. It is also the most expensive and might prove a trifle warm in the heat of the summer.

The man-made fabric Fortrel-Dacron (different names for the same thing) produces a thicker bag and at times can be awkward to carry.

The straight or box bag is probably the most familiar. They come with either filling and have the advantage that they can easily be zippered together to form a double. Some people insist on togetherness even in the wilderness.

The mummy bag is tapered to body shape and you feel as snug as a bug in a rug. They have a tendancy to roll with the sleeper and are a bit confining if one likes a lot of elbow room.

The barrel shape widens at the shoulders and hips but is not as narrow at the feet as the mummy. I find it the most comfortable of all the sleeping bags.

Do not waterproof your sleeping bag. The outer covering must breathe so that the body moisture-humidity can escape from the bag.

Otherwise, you will have a very poor sleeping bag as the condensation will lower the inside temperature of the bag.

Temperatures . . . 0-32 degrees. A three to five-pound pure down bag is a must. You will probably have to try it yourself but that extra blanket will be better off under your sleeping bag rather than on top of it. I am assuming of course, that you will have a ground sheet or vapor barrier between you and the ground, or a waterproof floor in your tent.

Temperatures . . . 32 to 45 degrees. Either a lighter down bag (two-lb.) or a Fortrel-Dacron (three-five lb.) will serve adequately.

Temperatures . . . over 45 degrees. Fortrel-Dacron is the answer unless you wish to stay with goose down for reasons of compactness.

Tents.

A sheet of 9x12 plastic strung over a rope will do in fine weather. If you are expecting rain and-or insects, a light weight nylon tent (not waterproofed) with a waterproof rain fly is best. There are tents of this nature on the market with room for up to three men. These tents weigh from four to eight pounds and fold into a very compact package for carrying. Try sleeping out in the open, I'll bet that you never realized that there are so many stars!

Backpacks.

Hollow aluminum frames, waterproof cover and contoured to your body. Try different makes on, and remember, the pack should ride high on your shoulders, this tends to put the weight "where it should be" and put less strain on the small of your back.

Miscellaneous.

Shovel, flashlight and extra batteries, rain gear (Poncho), first aid kit, cooking gear (nest of army mess tins), length of nylon rope, pocket knife, tweezers, note book, camera and film, needles and thread, waterproof matches plus all the little things that you just can't live without. You will learn what to leave behind for the second trip.

That's about it, you are ready to go, check the weather forcast, early to bed and away you go.

Oh yes! about those baking powder biscuits! Mix the dry ingredients and pack in a plastic bag. Add butter-margarine, water and powdered milk only when required. Make an oven out of aluminum foil or wrap the dough around a stick and bake over hot coals (not flames) for 12 to 15 minutes. If you know someone that still makes strawberry jam, you will have a gourmet treat that cannot be equalled (or bought) in any restaurant.

They Fought And Died

Continued from Page 5

grating in the centre. Other officers were at their posts and all had their glasses fixed on the horizon. From behind the cover of a headland two destroyers burst out, spewing water from their sharp bows. They made a sharp turn to starboard and fired a bracket of four torpedoes.

In this type of practice it is hoped that one of the four torpedoes will hit the target, but all torpedoes must be set at a depth, where should a "strike" be made, the torpedo would pass beneath the target's keel. It was easy to pick up the four torpedoes coming at us at about 30 knots. Two passed ahead of York and a fourth astern, but the third crashed into the cruiser, just ahead of the starboard propellor. This wasn't fair and there were warm words on York's bridge, typical ones being: "Those damned Canadians."

Klaathem

Continued from Page 7

colorful pink flower called "Sea Blush;; flourish right to the edge. Also there is a peculiar dwarf swamp grass nearby which is covered with salt crystals as the summer sun evaporates its moisture. These salt crystals also cover most of the bare ground and gather under fallen branches during the hot summer, giving off a dazzling white sheen in the sunlight.

In the small pools, and in the wet areas where new springs frequently break through in seepage, occasional air or gas bubbles can be seen breaking to the surface; and while there is no large flow of water like one would normally associate with springs, there is always a constant seepage, even in the driest summer. The occasional earthquake has also been known to increase these air of gas bubbles for several days. This largest spring area is not dug over, but kept preserved in its natural state on the private property of Mrs. G. B. Young, mother of the writer, and is not open to viewing by the general public at the present time.

And so, long before the British and Spanish exploration of the Coast, and before the early settlers adopted the name Salt Spring (the separated words are the correct original spelling) over the Navy's preference of Admiral, the Indians at the Northern end of this Island were calling it KLAATHEM — Salt!

ANSWER TO LAST WEEK'S PUZZLE

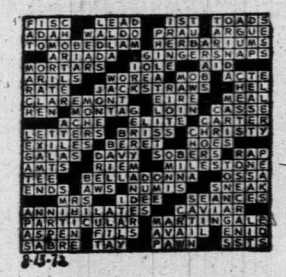

By CHARLOTTE DRURY

Squeals of delight are heard on Christmas morning in homes all over the country when the colorful toys and doll clothes made by Neta Jackson of Chemainus, B.C., are opened by little ones from coast to coast.

Mrs. Jackson, a member of the United Church, has been making stuffed toys and doll clothes for the church Christmas bazaar for more than 20 years.

Last year's display contained 97 stuffed toys and more than 1,500 sets of doll clothes. Even with 500 pieces left Neta raised $224 for her church. The clothes and toys, displayed on tables in the church basement, were by far the most popular items at the sale.

Each set of clothes was tacked on white cardboard and covered with clear plastic. There were sets for all types of fashion dolls such as Barbie, Tammy, Francie, Jamie and even Ken. Bridal outfits, evening gowns, sports clothes, lingerie, and swim suits, you name it. Neta makes it.

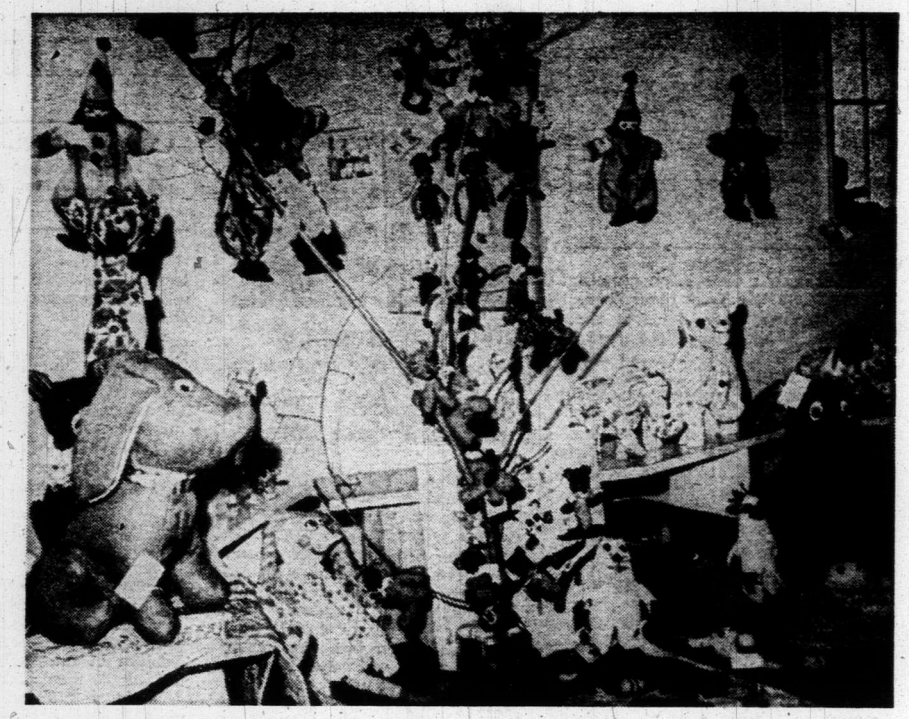

NETA'S DOGWOOD TREE.

HOBBY WITH A PURPOSE

I saw a dear little brown knitted donkey with his long pointed ears sticking up through a little yellow hat, replete with a dashing pink posy.

The gayly spotted giraffe looked down on a bright and attractive array of panda bears, monkeys, lions, tigers, kangaroos, elephants and even a pig.

There were big dogs and small dogs, cats and kittens, horses, teddy bears and mice. Polar bears, leopards, golliwogs, cavemen and pixies were gathered around a big fat green frog.

At each end of the display table was a miniature tree. One was Neta's dogwood tree — a tree covered with tiny knitted dogs, the other had her pussy willow tree — a tree covered with little knitted cats! Neta works all year long on this interesting hobby and enjoys it immensely.

Her stuffed toys and doll clothes have become so well known that people come from many points on Vancouver Island to purchase these lovely Christmas gifts. Grandmothers are the most enthusiastic customers, with the happy faced clowns a special favorite in toys.

"Do you make all these yourself?" I asked.

"Oh yes, the women from our group help by sewing on buttons at our meetings," she replied. "They come here a week or so before the sale and help make up the sets of doll clothes, and do the pricing."

"Where do you get the ideas for so many different animals?"

"From patterns mostly, although once when my grandson, Michael, was playing with a puppy I'd made him, he looked up and said: 'Granny, this doggy hasn't got a tongue.' The pattern hadn't called for one but when I sewed on a little red felt tongue, it really improved the puppy. Trust a child to notice. Now all my puppies have tongues."

Neta is always on the lookout for new patterns as she happily prepares for the next bazaar. Then once again her creations will be on their way to many a home from Victoria to Halifax, special Christmas messengers of fantasy and delight.

NETA JACKSON, AT HOME, WITH ONE OF HER CLOWNS

SCHOOL-OLOGY A LESSON IN SAVINGS

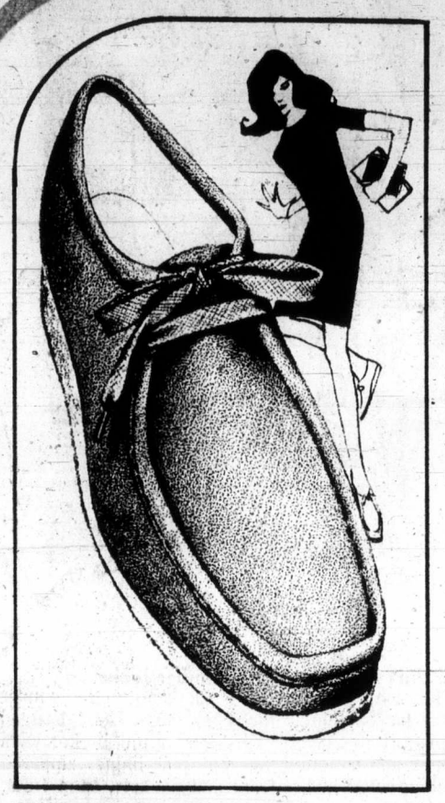

Crepe-soled suede casuals
(1) Great value for back-to-school girls! Popular, easy-going casuals imported from Spain! Soft-stepping crepe soles, stitched moccasin vamp, 2-eyelet tie styling.
Brown or beige. Sizes 5-10.
SALE PRICE, pair 12.99
Woodward's Ladies' Shoes

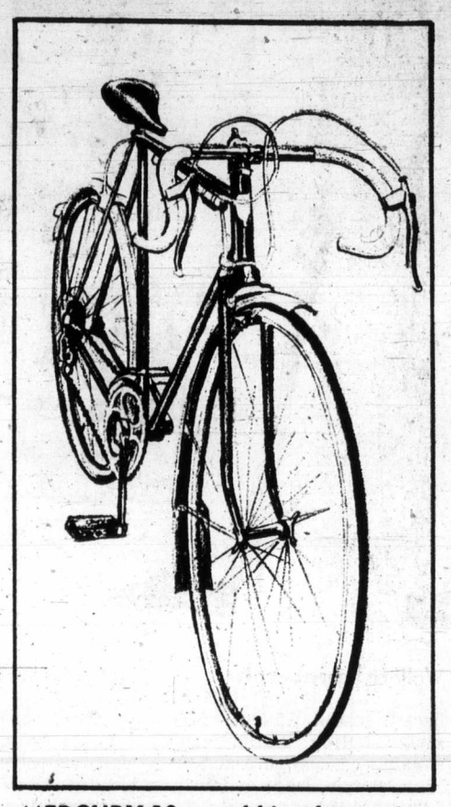

MERCURY 10-speed bicycles
(2) Made in England for Woodward's. Dependable Mercury bicycles with de luxe features: 10 speeds, full fenders, pump, kick stand, and gum wall tires. Ladies' 21", Men's 21½" and 23" (with centre pull brakes).
SALE PRICE, each 89.88
Woodward's Sporting Goods

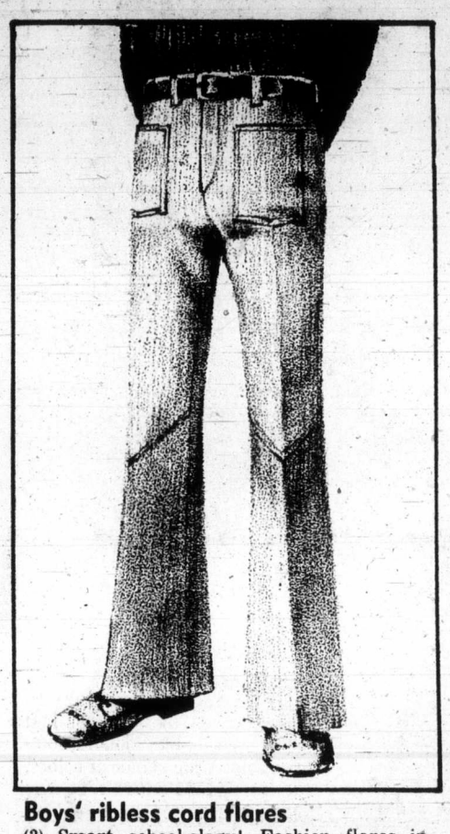

Boys' ribless cord flares
(3) Smart school-ology! Fashion flares in washable ribless cotton cords. Navy, grape, brown or blue/grey. Also in huskies sizes.
SALE PRICES: 4-6X 4.59 2 for 9.00 8-12 5.99 2 for 11.50
Youths' 24-30; and Huskies SALE PRICE 7.99
Woodward's Boys' Shops

Boys' Polyester Crepe shirts
(4) A lesson in high styling and savings! Bell-sleeved, fancy crepe shirts in easy-care 50% Dacron, 50% Avril. Fully washable and machine dryable. Fancy patterns and colors.
Sizes 8-12 and 14.18.
SALE PRICES each 4.59
or 2 for 9.00
Woodward's Boys' Shops

Blazer Style Cardigan
(5) Milano Rib blazer sweaters in an easy care acrylic. Single breasted styles in ivory, navy, red, or purple.
SALE PRICE 11.99
Woodward's Ladies' Sportswear

Shoes for the young Miss
(6) Steps to big shoe savings for back-to-school! Soft suedes in new autumn colors.
Two styles:
A. Black with burgundy trim or brown with gold, blue with black.
B. Brown and white with blue toe trim.
Sizes 11-4.
SALE PRICE, pair 7.99
Woodward's Ladies' Shoes

Girls' Fisherman knits
(7) Great School-ology . . . a natural for back-to-classes! Popular Fisherman knit cardigans and pullovers in natural shade. (Cardigans with wooden buttons). An outstanding value!
SALE PRICES:
4-6X, 6.99 7-14, 7.99
Woodward's Girls' Wear

"Instructor" ski jacket
(8) Cosy warmth and lots of style in these instructor length jackets. Contrast stitching, genie hood. Red, navy or purple.
Sizes 4-6X.
SALE PRICE, each 8.99
Woodward's Girls' Wear

4 BIG DAYS
(WHILE QUANTITIES LAST)
STARTS WEDNESDAY AT ALL WOODWARD STORES

• VANCOUVER 684-5231 • NEW WESTMINSTER 521-9611 • OAKRIDGE 261-3311
• PARK ROYAL 922-6111 • PRINCE GEORGE 563-0211 (Toll-Free Zenith 6414)
• GUILDFORD 588-2111 • VICTORIA 386-3322 (Toll-Free Zenith 6544)
• PORT ALBERNI 723-5641 • KAMLOOPS 374-4141 (Toll-Free Zenith 6565)
Use Toll-Free lines from: White Rock 588-2111 — Other Fraser Valley areas, INCLUDING Aldergrove, Howe Sound and Sechelt Peninsula, Zenith 7444 – Shop all lower mainland stores and Victoria, Thursday and Friday 'til nine. Port Alberni, Kamloops, Prince George, Fridays 'til nine.

Woodward's

SOME GREAT LESSONS IN

Easy-care knit shirts
(11) C. Good school-ology to stock up on these smart knit shirts. Washable, colorful, comfortable! Wide choice of colors, styles. **SALE PRICES:**
Boys 4-12 ..... **2.39**
2 for 4.60
Youths 14-20 ..... **3.39**
2 for 6.50

Easy-going flares
(15) G. Here's the fit . . . the look that goes to classes in style! Rugged blue denim, strongly tailored. (14-18 style illustrated).
SALE PRICES: Boys' 8-12 .. **4.59**
2 for 9.00
Huskies and Youths sizes 14-18 **5.49**
2 for 10.50

"Shrink" pullover
(9) A. Schooled to the new look for fall . . . form-fitting, sleeveless "shrinks" in easy-care, washable acrylic. Designs include reindeer, elephant or stripes with contrasting colors. Boys S. M. Youths' L & XL.
SALE PRICE each **5.59**

"Crompton" cords
(10) B. Perfect partners with sweaters. "Crompton" cord made for Woodward's by Aero! Navy, green or brown.
SALE PRICES:
7-12 Reg. waist and ½ boxer **5.49**
2 for 10.50
4-6X ½-boxer waist **4.29**
2 for 8.40

Wallace Beery Sweater
(12) D. Up-tempo styling for back-to-school, Wallace Beery style 5-button "Skinny rib" sweaters in easy-care acrylic. Navy, purple, beige or brown. 4-12 and 14-18.
SALE PRICE **4.49**
2 for 8.50

Rawhide Pants
(16) H. Switched-on school-ology! Tough, permanent press pants . . . style leaders in Polyester and cotton blend. Assorted tartans or plains.
SALE PRICES: 4-6X .. **3.99**
2 for 7.50
7-12 ..... **4.59**
2 for 9.00

"Down Look" Ski Jackets
(17) J. The soft-as-down look of Polyester fill instructor length jackets. 4" block-stitched quilting, 6-oz. bonded polyester lining, hidden hood. Belted magnetic buckled. Jumbo zipper front and pockets. Navy, green or brown. 8-12 and 14-18.
SALE PRICE, each .. **12.88**

Pile lined Ski Jackets
(18) K. Rugged and ready for back-to-school! Warmly lined instructor length jackets with belt and butterfly buckle, two nylon zippered pockets, hidden hood. Blue, beige or burgundy, Boys' sizes 4-12.
SALE PRICE, each **8.88**

Instructor style Ski Jackets
(19) L. Back-to-school savings on nylon jackets with fiber fill insulation, hidden hood, heavy-duty zipper, top snaps on, envelope pockets. ½ elasticized wrists. Navy, brown, burgundy. Boys' sizes 4-12.
SALE PRICE each **8.88**

—Woodward's Boys' Shops

Polyester blend shirt
(13) E. Shirts that look great . . . real winners for back-to-school! Permanent press, washable polyester and cotton blend in eye-catching colors and patterns. 8-12 and 14-18.
SALE PRICES: 3.29
2 for 6.40

AWARD OF EXCELLENCE

Ciré Bomber Jacket
(14) F. Chalk up another winner for school right here! Rugged 'wet-look' nylon jacket with 'Sherpa' pile lining, zippered front and pockets, snap cuffs. Navy, sage, spice. Boys 8-12 and youth sizes 14-20.
SALE PRICE each
15.88

Shop WOODWARD'S Boys' Shops for all your Back-to-school Requirements
4 ▶ 12 boyswear
FOURTEEN 20

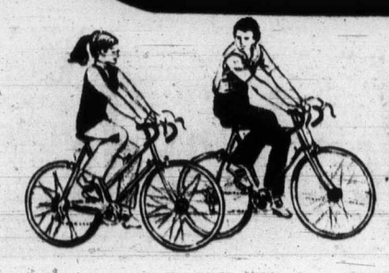

WIN! A WOODWARD'S 10-speed "WILDCAT" Bike!

One boy's and one girl's bike in each Woodward's B.C. Store. Full details on entry forms. Hurry in get yours at any Woodward store. Contest closes Sept. 9th, 1972.

Woodward's

"STYLE-OLOGY" FOR BOYS AND GIRLS

(22)
A. Industrial Zip Sweater
Teamed with skirts or pants, the long sleeve turtleneck is a winner. Choose white, red, navy or lilac.
Sizes 4-6X. Sale Price, ea. **3.99**
Sizes 8-14. Sale Price, ea. **4.99**

(23)
B. Back To School Dresses
Perfect dresses for that all important first day back. Illustrated style is just one of many in a good color selection.
Sizes 4-6X. Sale Price, ea. **7.99**
Sizes 7-14. Sale Price, ea. **9.99**

(24)
C. Polyester Knit Shirts
Top off flares and skirts with this easy care knit shirt. Long sleeves, button front. In lilac, blue, tan or orange.
Sizes 4-14.
Sale Price, ea. **4.99**
2 for **9.50**

(25)
D. Polyester Flare Pant
The easy care flares you want to take her right through the term. Easy to co-ordinate colors of navy, red, brown or purple.
Sizes 4-6X. Sale Price, ea. ..... **3.99** 2 for **7.50**
Sizes 7-14. Sale Price, ea. ..... **4.99** 2 for **9.50**

(26)
E. Turtle Neck Sweaters
Long sleeve pullover turtle, the perfect mate for so many looks. In white, red, or navy.
Sizes 4-6X. Sale Price, ea. **2.99**
Sizes 8-14. Sale Price, ea. **3.99**

(27)
Stanfield Underwear (Not Ill.)
Stock up now on these brand name briefs and vests and save!
Sizes 4-6X. Sale Price, ea. ..... **67¢**
Sizes 8-14. Sale Price, ea. ..... **88¢**

(28)
F. Split Knee Flares
Fashionable cotton suede flares with split knee and patch pockets. Pairs with jacket below. In navy, grape, brown, 7 to 14.
Sale Price, ... **5.99**

(29)
G. Battle Jacket
Pairs with split knee pants for right on looks! Sizes 7 to 14.
Sale Price, ea. **8.99**

(30)
H. Rib Body Shirt
Long sleeve rib knit, has snap crotch. Machine wash'n dry. White, navy, port, fuchia or brown. 7-10, 10-14.
Sale Price, ea. **3.99**

(31)
J. Knit Shrink
Three great styles: sailboat pattern, patterned two tone and varigated. Plum, purple, navy, red, wine in group.
Sizes 8 to 14.
Sale Price, ea. **2.99**

—Woodward's Girls' Fashions

4 BIG DAYS
(WHILE QUANTITIES LAST)
STARTS WEDNESDAY
AT ALL WOODWARD STORES

• VANCOUVER 684-5231 • NEW WESTMINSTER 521-9611 • OAKRIDGE 261-3311
• PARK ROYAL 922-6111 • PRINCE GEORGE 563-0211 (Toll-Free Zenith 6414)
• GUILDFORD 588-2111 • VICTORIA 386-3322 (Toll-Free Zenith 6544)
• PORT ALBERNI 723-5641 • KAMLOOPS 374-4141 (Toll-Free Zenith 6565).
Use Toll-Free lines from: White Rock 588-2111: — Other Fraser Valley areas, INCLUDING Aldergrove, Howe Sound and Sechelt Peninsula, Zenith 7444 – Shop all lower mainland stores and Victoria, Thursday and Friday 'til nine. Port Alberni, Kamloops, Prince George, Fridays 'til nine.

Woodward's

HERE'S HOW TO LOOK SMART,

(35)
A. Bemberg Tailored Shirts
Top your pants or skirts with a tailored shirt for neat good looks. Assorted styles to choose, in navy, red, purple, brown or white. S.M.L.
Sale Price, ... 6.99

(36)
'No Wale' Corduroy Cuffed Pant
Head back to school in the luxury of soft cords with a deep, wide cuff. In steel blue, port, rosewood or nutria. 7 to 15.
Sale Price, ... 8.99

(37)
B. Turtleneck Acrylic Sweater
The basic turtleneck without which no wardrobe is complete. Machine washable. acrylic in ivory and assorted colors. S.M.L.
Sale Price, ... 5.99

(38)
Plain Flip Skirt
A flirty style to add to your skirt collection. Choose from a good assortment of popular shades. Sizes 7 to 15.
Sale Price, ... 7.99

(39)
C. Class Stopping Skivy Sweater
Layer one of these skivvies over a crisp blouse and make waves on Day One. Washable Acrylic in sizes S.M.L. Ivory and other assorted colors.
Sale Price, ... 5.99

(40)
Bemberg Tailored Shirt
Another version of the shirt illustrated in (A). Assorted colors, sizes S.M.L.
Sale Price, ... 6.99

(41)
Plaid Kilt
Acrylic fabric in assorted plaids. In sizes 7 to 15.
Sale Price, ... 7.99

(42)
D. Blazer Style Cardigan
Milano Rib blazer sweaters in an easy care acrylic. Double or single breasted styles in ivory, navy, red, or purple.
Sale Price, ... 11.99

(43)
E. Boucle Loop Sweaters
Pullover style (illustrated) and cardigans too, in washable acrylic. Choose ivory, red, purple, turquoise or mint gold. S.M.L.
Sale Price, ea. 11.99

(44)
F. Wool Pant Coats, 4 Styles
Fitted or free swinging these are the new-season coats you want. Catchy details include belts, hoods, toggles or plaid inserts. Colors include grey, navy, red or black in sizes 7-15.
Sale Price, ea. 23.00

(45)
'Pop' Printed Jacket Dresses
(Not Illustrated) As new as tomorrow and a sure hit with your classmates. Flirty flip skirt is topped by jacket with peplem and long sleeves that end in elastic so you can puff them or not as you please. Easy care acrylic knit in choice of prints. Sizes 7-15.
Sale Price, ... 17.99

Use your Woodward's Charge Card to buy your needs now!
If you don't already have an account, visit or phone any Woodward's Credit Office and arrange a plan to suit you.

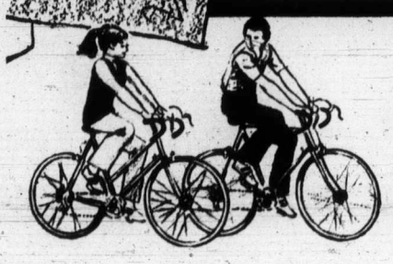

WIN! A WOODWARD'S 10-speed "WILDCAT" Bike!

One boy's and one girl's bike in each Woodward's B.C. Store. Full details on entry forms. Hurry in get yours at any Woodward store. Contest closes Sept. 9th, 1972.

Woodward's

ART,

F

g Skivy Sweater
ivvies over a crisp
n Day One. Washa-
Ivory and other as-
..... **5.99**

d Shirt
shirt illustrated in
S.M.L.
..... **6.99**

ed plaids. In sizes 7
..... **7.99**

Cardigan
ters in an easy care
breasted styles in
e.
..... **11.99**

Sweaters
ated) and cardigans
. Choose ivory, red,
gold. S.M.L.
..... **11.99**

ats, 4 Styles
inging these are
s you want. Cat-
belts, hoods, to-
s. Colors include
black in sizes 7-
..... **23.00**

cket Dresses
As new as tomor-
with your class-
kirt is topped by
and long sleeves
so you can puff
lease. Easy care
e of prints. Sizes
..... **17.99**

vard's

SAVE TOO...THAT'S GOOD "BUY-OLOGY"

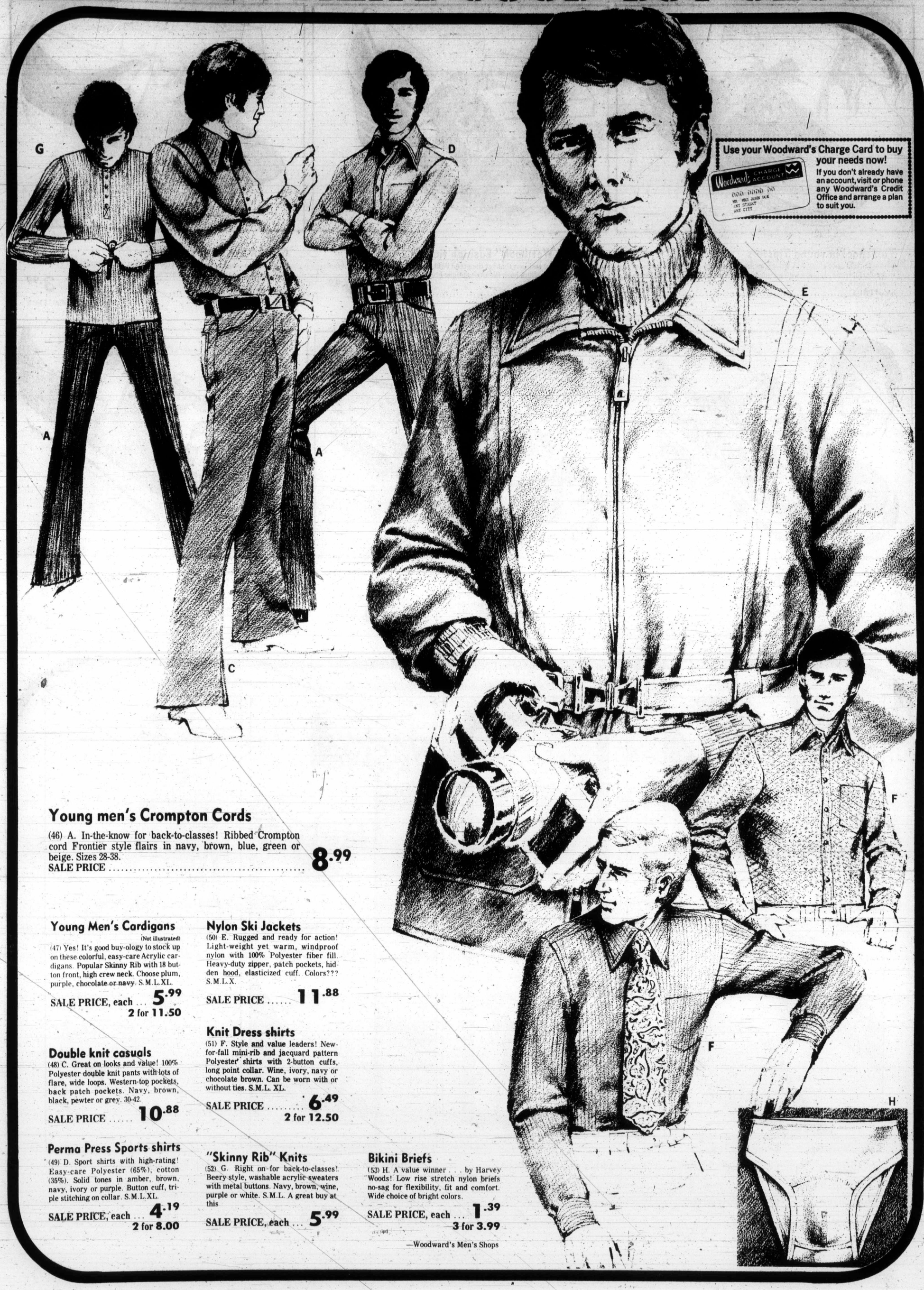

Use your Woodward's Charge Card to buy your needs now!
If you don't already have an account, visit or phone any Woodward's Credit Office and arrange a plan to suit you.

Young men's Crompton Cords

(46) A. In-the-know for back-to-classes! Ribbed Crompton cord Frontier style flairs in navy, brown, blue, green or beige. Sizes 28-38.
SALE PRICE **8.99**

Young Men's Cardigans

(Not illustrated)
(47) Yes! It's good buy-ology to stock up on these colorful, easy-care Acrylic cardigans. Popular Skinny Rib with 18 button front, high crew neck. Choose plum, purple, chocolate or navy. S.M.L.XL.
SALE PRICE, each ... **5.99**
2 for 11.50

Double knit casuals

(48) C. Great on looks and value! 100% Polyester double knit pants with lots of flare, wide loops. Western-top pockets, back patch pockets. Navy, brown, black, pewter or grey. 30-42.
SALE PRICE **10.88**

Nylon Ski Jackets

(50) E. Rugged and ready for action! Light-weight yet warm, windproof nylon with 100% Polyester fiber fill. Heavy-duty zipper, patch pockets, hidden hood, elasticized cuff. Colors??? S.M.L.X.
SALE PRICE **11.88**

Knit Dress shirts

(51) F. Style and value leaders! New-for-fall mini-rib and jacquard pattern Polyester shirts with 2-button cuffs, long point collar. Wine, ivory, navy or chocolate brown. Can be worn with or without ties. S.M.L. XL.
SALE PRICE **6.49**
2 for 12.50

Perma Press Sports shirts

(49) D. Sport shirts with high-rating! Easy-care Polyester (65%), cotton (35%). Solid tones in amber, brown, navy, ivory or purple. Button cuff, triple stitching on collar. S.M.L.XL.
SALE PRICE, each ... **4.19**
2 for 8.00

"Skinny Rib" Knits

(52) G. Right on-for back-to-classes! Beery style, washable acrylic sweaters with metal buttons. Navy, brown, wine, purple or white. S.M.L. A great buy at this
SALE PRICE, each ... **5.99**

Bikini Briefs

(53) H. A value winner . . . by Harvey Woods! Low rise stretch nylon briefs no-sag for flexibility, fit and comfort. Wide choice of bright colors.
SALE PRICE, each ... **1.39**
3 for 3.99

—Woodward's Men's Shops

4 BIG DAYS
(WHILE QUANTITIES LAST)
STARTS WEDNESDAY
AT ALL WOODWARD STORES

• VANCOUVER 684-5231 • NEW WESTMINSTER 521-9611 • OAKRIDGE 261-3311
• PARK ROYAL 922-6111 • PRINCE GEORGE 563-0211 (Toll-Free Zenith 6414)
• GUILDFORD 588-2111 • VICTORIA 386-3322 (Toll-Free Zenith 6544)
• PORT ALBERNI 723-5641 • KAMLOOPS 374-4141 (Toll-Free Zenith 6565)
Use Toll-Free lines from: White Rock 588-2111; — Other Fraser Valley areas, INCLUDING Aldergrove, Howe Sound and Sechelt Peninsula, Zenith 7444 — Shop all lower mainland stores and Victoria, Thursday and Friday 'til nine. Port Alberni, Kamloops, Prince George, Fridays 'til nine.

Woodward's

SIX STEPS TO SMART "CLASS-OLOGY"!!

To School in young Tipsters

(55) Style-right shoe-ology . . . priced for back-to-school savings! Soft suedes with colorful trims . . . black with burgundy, brown with gold or blue with black. Sizes 5½ to 10.

SALE PRICE **9.99**

Girls' "Wet Look" Fashion ties

(56) Young foot fashions that get the green light for back-to-school. 3-eyelet ties with popular medium heel, Black or antique brown. Sizes 5½-10.

SALE PRICE **9.99**

Girls' 4-eyelet tie sneakers

(57) Lively foot-notes for outdoor action and gym wear. 3-eyelet ties with sturdy canvas uppers, easy-grip soles. Navy or white. Sizes 5-10.

SALE PRICE **3.99**

Woodward's Ladies' Shoes.

Boys' Classy 'CLUNKERS' . . . are steps ahead!

(58) Step into class in style . . . new for fall "Clunkers" designed with the new bump toe and Carnaby heel. Six eyelet tie with toe cap in combination of black with burgundy. Six-eyelet with plain toe in brown.

SALE PRICES:
Boys' 3-7 ..... **8.99** 7-12 ..... **11.99**

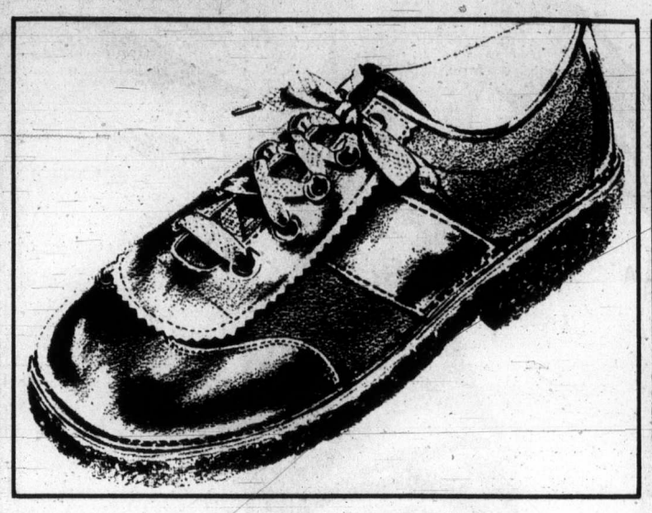

Boys' Sports suede-'n'-leather 'COMBOS'

(59) The look is new now . . . the price excitingly low! "Combos" . . . combination of suede and leather with brass hooks and eyes. Accented with natty, leather saddle. Easy-flexing crepe soles. 7-12.

SALE PRICE **11.99**

Get on the right footing in Boys' CUT-OFFS!

(60) Priced right, styled right for the fall action! Care-free cut-offs with double canvas uppers, reinforced at points of strain. Cushioned arch support insoles and moulded rubber soles.

Boys' sizes 11-6. pair. Sale Price ..... **4.49** Men's 7-12 pair. Sale Price **4.99**

—Woodward's Men's, Boys' shoes.

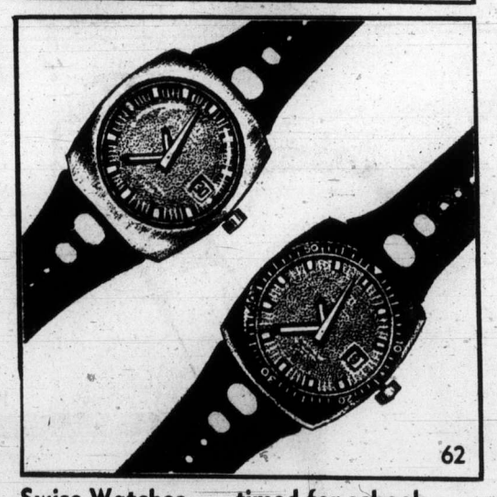

Swiss Watches . . . timed for school

(61) Mod "London Tower" watch . . . great 'buy-ology' for back-to-school! Swiss made 17 jewel, colored dials, leather straps. Boys' or girls'. One year guarantee.

SALE PRICE **11.99**

"Skin Diver" or "Watch of to-morrow"

(62) Shock protected 17-jewel Swiss watch in "Skin Diver" or "Watch of Tomorrow" models. One year guarantee.

SALE PRICE **15.99**

—Woodward's Clocks and watches

6-pair pack panty hose

(63) Budget-wise 'buy-ology' to stock up on these for back-to-school! Stretch nylon (one size fits 100-160 lbs.) Nude heel. Beige and mocha.

SALE PRICE ..... **6** pairs for **2.99**

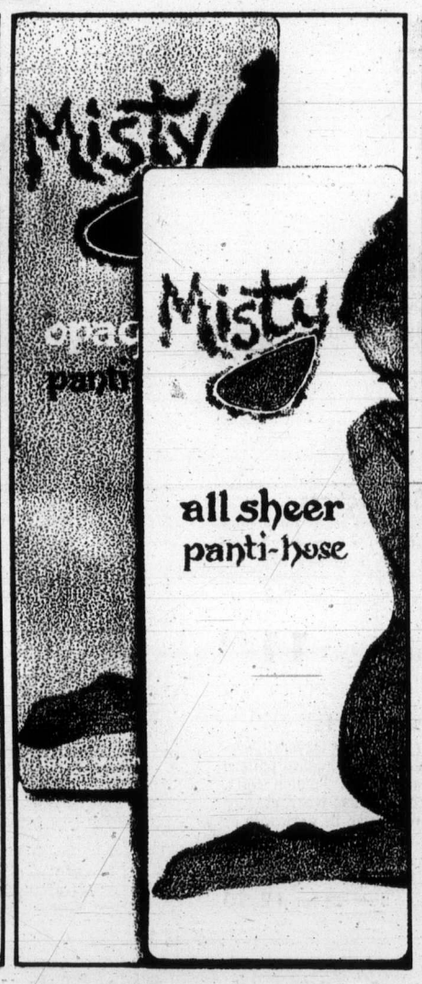

Misty Nylon panty hose

(64) Choose **sheer-all-the-way** for dressy wear, or **opaque** for that deep tone look. Colors cued to fall . . . beige, mocha, taupe and high-fashion tones. A. 95-130 lbs. B. 130-165 lbs.

Sale Price ea. ..... **77¢** **3** for **2.09**

Nylon Body clingers

(65 Sleek, smooth coverage from head to toe. Two styles: Solid body with white collar and cuffs: Striped with zippered neckline, collar and cuffs.

SALE PRICE each **5.49**

—Woodward's Hosiery.

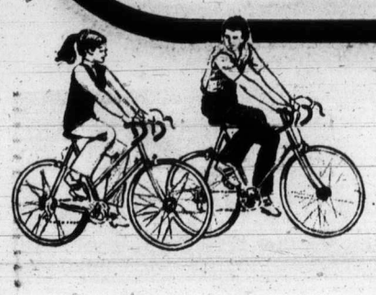

WIN! A WOODWARD'S 10-speed "WILDCAT" Bike!

One boy's and one girl's bike in each Woodward's B.C. Store. Full details on entry forms. Hurry in get yours at any Woodward store. Contest closes Sept. 9th, 1972.

Woodward's

"SEW-OLOGY" HOW TO SEW AND SAVE TOO!

60" Polyester double knits

(70) From a gallery of fashion-sewing inspirations ... a contemporary favorite for school or campus! Full weight Polyester double knits in new-for-fall fashion colors and designs.
SALE PRICE, yard **3.99**

56" IRISH TWIST

(71) Good school-ology! A thrifty buy for young fashions! New checks and tweed co-ordinates that set the pace for campus, sports and casual fashions. Hand washable, good choice of fall colors.
SALE PRICE, yard **6.44**

45" Seersuckers

(72) To brighten the school scene ... easy-care dacron and cotton blend seersuckers in a galaxy of glowing colors for fall. Every lovely yard, offered at substantial savings.
SALE PRICE, yard **3.33**

54" Donegal Diamond & Multi-Tweeds

(73) Great 'sew-ology' for blazers, pants and sportswear separates ... fashions to set you apart from the crowd! New fall colors to mix or match.
SALE PRICE, yard **3.33**

Woodward's Fabric Centres

"OMEGA" with built-in Zig-zag

(74) Easy-price! Deluxe features! Push-button reverse. Built in buttonholer. Built in automatic blindhemmer. Sews straight stitch and zig-zag on any fabric.
SALE PRICE **98.00**

Woodward's Fabric Centres

Sharp scissors or pinking shears

(75) Your first essential for good sewing ... keen-cutting efficient scissors ... and, pinking shears for the finishing touches. Both priced for savings.
SALE PRICE, each **2.99**

Woodward's Sewing Machine Centre

Cotton Quilt Housecoats

(76) So nice to come home to ... a soft and sumptuous housecoat in polyester and cotton. Colorful plaids or prints, eyelet trim around neckline. S.M.L.
SALE PRICE, each **12.99**

Brushed Estron-nylon gown

(77) A dreamy nightgown in brushed Estron and nylon blend. Assorted prints with contrasting yoke and sleeves in solid tones. Long S.M.L.
SALE PRICE **7.88**

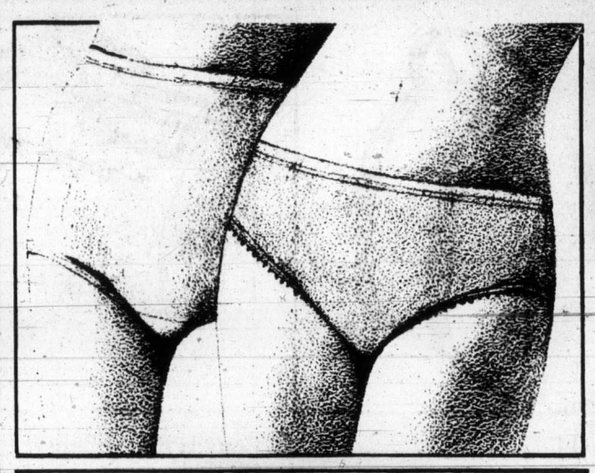

Antron III Briefs and Bikinis

(78) A colorful array in easy-care Antron III. Smooth-fitting ... elasticized leg. Pastels and high shades. S.M.L.
SALE PRICE, each **77c**

"Teenform" Young Jr. Bra

(79) Soft Antron nylon, anti-static, fiberfill cups. Antron nylon or spandex side panels, stretch straps. White or nude. AA 32-34 A and B cups 32-36.
SALE PRICE, ... **2 for 1.59**

Woodward's Lingerie

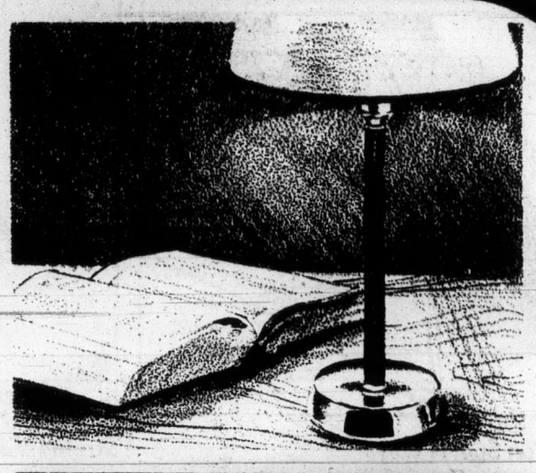

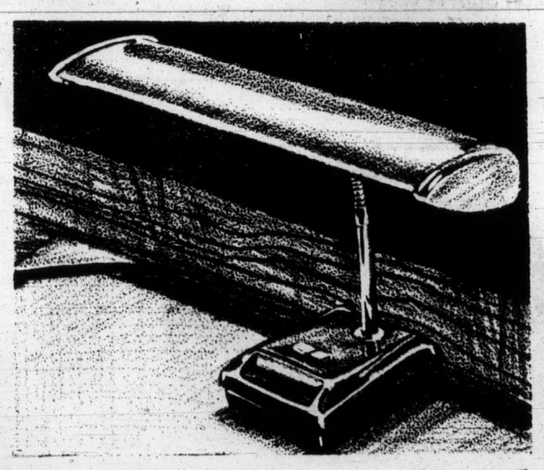

Fluorescent Desk Lamp

(80) Add this easy-on-the-eyes fluorescent lamp to their study rooms. Designed with flexible metal arm and metal base. Brown, avocado or black. Complete with bulb. SALE PRICE **7.88**

Students' Desk Lamp

(81) Specially designed to assure the right level of illumination, and to help prevent eye strain. throws light evenly over a large area.
SALE PRICE **11.88**

Woodward's Furniture

4 BIG DAYS

(WHILE QUANTITIES LAST)

STARTS WEDNESDAY AT ALL WOODWARD STORES

• VANCOUVER 684-5231 • NEW WESTMINSTER 521-9611 • OAKRIDGE 261-3311
• PARK ROYAL 922-6111 • PRINCE GEORGE 563-0211 (Toll-Free Zenith 6414)
• GUILDFORD 588-2111 • VICTORIA 386-3322 (Toll Free Zenith 6544)
• PORT ALBERNI 723-5641 • KAMLOOPS 374-4141 (Toll-Free Zenith 6565)

Use Toll-Free lines from: White Rock 588-2111: — Other Fraser Valley areas, INCLUDING Aldergrove, Howe Sound and Sechelt Peninsula, Zenith 7444 — Shop all lower mainland stores and Victoria, Thursday and Friday 'til nine. Port Alberni, Kamloops, Prince George, Fridays 'til nine.

Woodward's

"KEY BUYS" FOR YOUR "TYPE-OLOGY" COURSE

BROTHER 888" Typewriter
(85) A compact, convenient portable . . . a great performer for school or home. All steel construction, full 88-character keyboard, tabulator and carrying case. One year guarantee.
SALE PRICE **59.99**

"CORSAIR" 710 by Smith Corona
(86) Knowledgeable scholars who appreciate value will jump at this opportunity to save on a dependable, smooth-operating typewriter. 84-character keyboard, pre-set tabs and power space. Compact for home or school. One year guarantee.
SALE PRICE, each **49.99**

STERLING, 12
(87) Another great buy on a portable typewriter by Smith Corona! A super performer with 88-character office size keyboard, key set tabulation, 12" carriage, sturdy metal carrying case. One year guarantee.
SALE PRICE **119.99**

PERSONAL RITER by Remington
(88) A modestly priced typewriter in the famous Remington make that assures you years of satisfactory service. Features 86-character keyboard, key-set tabulation. Smart luggage style carrying case. One year guarantee.
SALE PRICE **89.99**

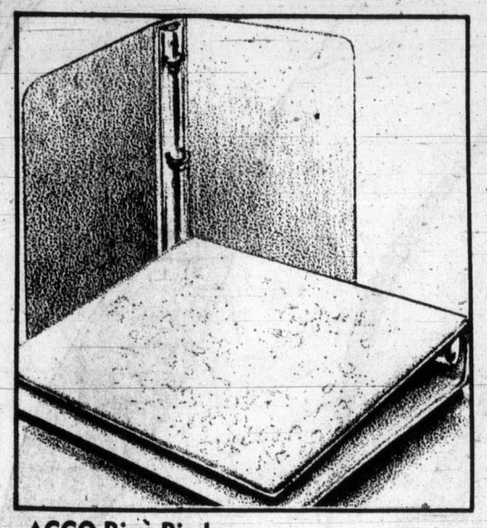

ACCO Ring Binder
(89) Flexible cover, ⅝" rings. Handy for individual assignments.
SALE PRICE, each ..... **69¢**
(90) 3-ring Binder. 1" binder in assorted patterns.
SALE PRICE, each ..... **59¢**

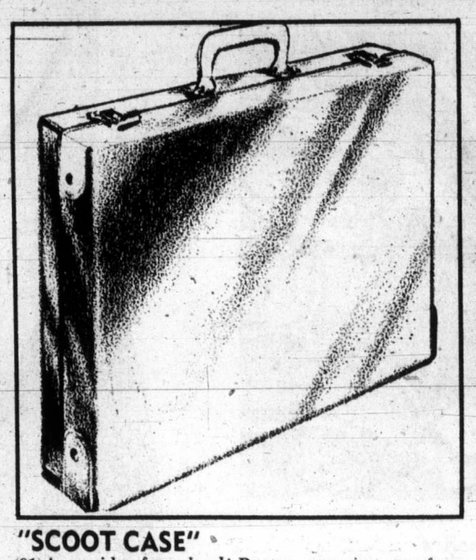

"SCOOT CASE"
(91) A new idea for school! Roomy carrying case for books and sundries. Attractive covers in black, red and blue.
SALE PRICE, each **2.49**

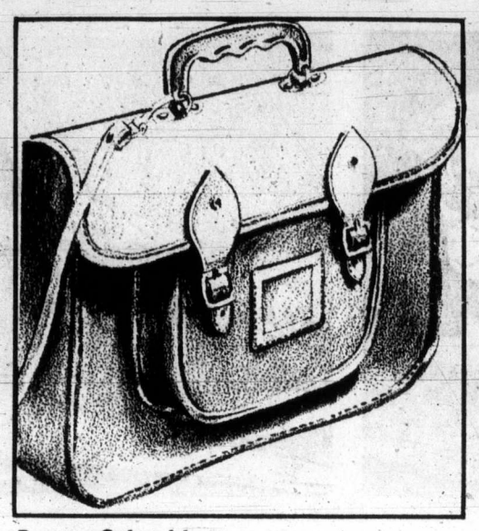

Roomy School bag
(92) A sturdy bag with outside pocket and shoulder strap. Choose from mahogany or brown. Buy now while the price is **extra** low!
SALE PRICE **2.99**

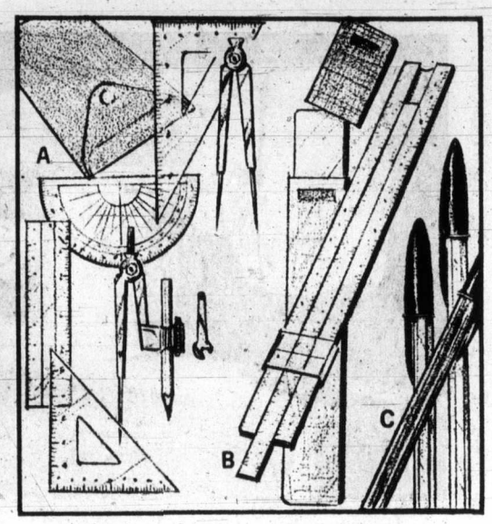

MATH SET . . . at Savings
(93A) Consists of compass, divider, protractor, ruler and two triangles. In plastic case
SALE PRICE ..... **89¢**
(94B) **Plastic slide rule.** 10", each **1.69**
(95C) **Stick Pens,** black, red and blue.
SALE PRICE ..... **10/99¢**
Woodward's Stationery

Nylon Sports bag
(96) Strong nylon bag with zippered closure and double handles. Ideal for gym togs or books. Navy or green. Approx. 18" size.
SALE PRICE, each **7.88**

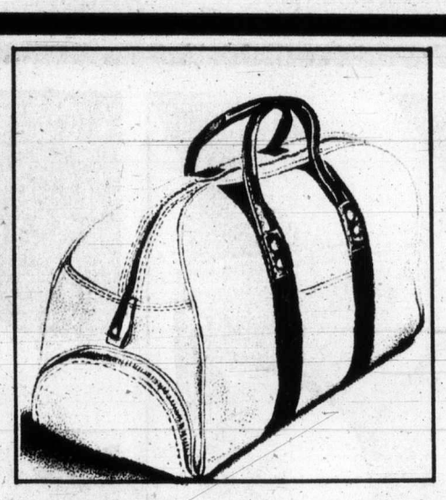

Striped Vinyl Bag
(97) Attractive vinyl bag with double handles, full top zipper and zippered pocket for carrying shoes, plus another small outside pocket. Small size.
SALE PRICE ..... **3.99** Large, **4.99**

Canvas Barrel Bag
(98) Double handle carrying straps with end carrying strap. Features a top zipper and opening with vinyl trim. Choice of tan, blue or red. Approx. size: 19¾".
SALE PRICE, each **7.99**

Canvas Shoulder Bag
(99) A sturdy and convenient bag with adjustable web shoulder strap, zipper opening, 2 outside pockets, vinyl trim. Choose blue, tan or red. Approx. 14" long.
SALE PRICE, each **7.99**

Leather Brief Case
(100) Off to classes in style with this attractive leather brief case. Reinforced corners, expanding bottom, 3-position lock. Black or brown cowhide. Approx. 17" size.
SALE PRICE, each **8.88**

Woodward's Sporting Goods and Luggage

Deluxe Brief Case
(101) Expensive looking, yet so extra low priced! Genuine leather case with double handles, roomy interior. Approx. 17" size.
SALE PRICE, each **13.88**

Top-grain leather case
(102) Another great value for back-to-classes! Large and attractive brief case in top grain leather. Double handles. Approx. 17" size.
SALE PRICE, each **19.88**

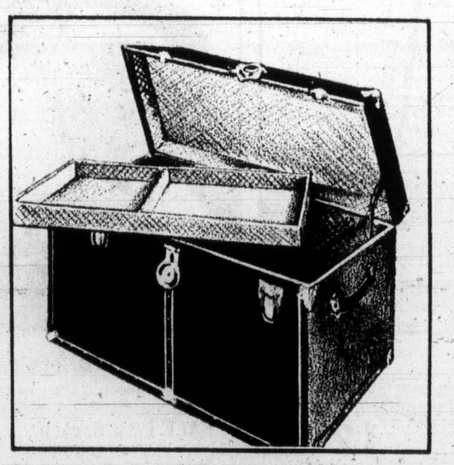

Roomy, Rugged Trunks
(103) The ideal trunk for students that travel afar. Ruggedly constructed with enamelled steel over plywood frame, brass finish hardware. 3 sizes: (approx.)
- 34".17"x18" SALE PRICE **16.99**
- 36"x20"x20". SALE PRICE **18.99**
- 40"x21"x22". SALE PRICE .... each **24.99**

"PENMAN'S" 'sweat suits
(104) A long-sleeved crew neck sweat shirt with matching pants with elasticized waist, zippere ankles and elastic cuff. Choice of gold, red, green or navy. Sizes S.M.L.XL.
SALE PRICE **6.99**
Individually priced:
- Crew neck top, each **3.19**
- Pants, ... **3.99**

4 BIG DAYS
(WHILE QUANTITIES LAST)
STARTS WEDNESDAY AT ALL WOODWARD STORES

- VANCOUVER 684-5231
- NEW WESTMINSTER 521-9611
- OAKRIDGE 261-3311
- PARK ROYAL 922-6111
- PRINCE GEORGE 563-0211 (Toll-Free Zenith 6414)
- GUILDFORD 588-2111
- VICTORIA 386-3322 (Toll-Free Zenith 6544)
- PORT ALBERNI 723-5641
- KAMLOOPS 374-4141 (Toll-Free Zenith 6565)

Use Toll-Free lines from: White Rock 588-2111: — Other Fraser Valley areas, INCLUDING Aldergrove, Howe Sound and Sechelt Peninsula, Zenith 7444 – Shop all lower mainland stores and Victoria, Thursday and Friday 'til nine. Port Alberni, Kamloops, Prince George, Fridays 'til nine.

Woodward's

t. 20, 1972 8W

URSE

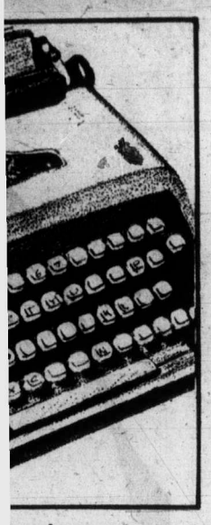

Remington
the famous Remington
factory service. Features
ulation. Smart luggage
tee.
89.99

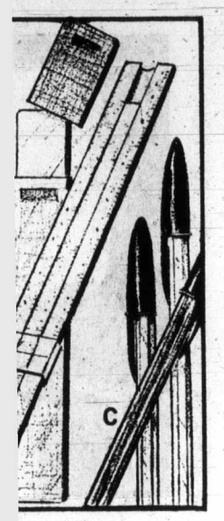

gs
ractor, ruler and two tri-
89c
h 1.69
l blue.
10/99c
Woodward's Stationery

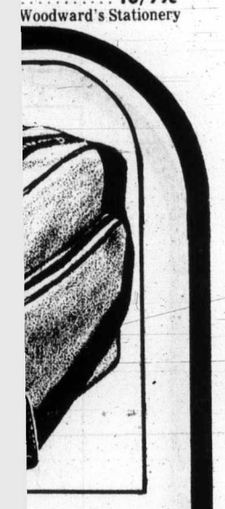

able web shoulder
inyl trim. Choose
7.99

with matching
d elastic cuff.
L,XL.
6.99
3.19
3.99

ard's

Island Edition
Duncan Bureau
Ph. 746-6181
262 Station Street
Hamilton Electric Building

The Daily Colonist.

Vancouver Island's Leading Newspaper Since 1858

Sunny Later
Weather Details On Page 2

No. 213—114th YEAR — VICTORIA, BRITISH COLUMBIA, SUNDAY, AUGUST 20, 1972 — 10 CENTS DAILY 20 CENTS SUNDAY

Wallace Fighting Hard To Keep Seat

BC 72 X

By BARBARA McINTOCK
Colonist Reporter

So far two major issues have emerged in Oak Bay riding during the campaign for the Aug. 30 provincial election.

One is Dr. Scott Wallace. The other is Rehabilitation Minister Phil Gaglardi.

Wallace, independent-minded former Social Crediter who joined the Progressive Conservatives just before the 1972 legislative session, is fighting hard to keep his seat and thus become the first (or one of the first if the PCs elect other members) duly-elected Conservative in the house since 1955.

Gaglardi's potential leadership of the Socred party (and maybe even the province) has become an explosive issue since Gaglardi made a vaguely-worded statement that he might seek the leadership, and Oak Bay Socred candidate Dr. Howard McDiarmid replied that the rehabilitation minister didn't stand "a snowball's chance in hell" of succeeding Premier Bennett as the Socred leader.

There is no riding in the Greater Victoria area where the campaign is being carried out with more vigor by the candidates, mostly on a door-to-door, meet-the-people basis.

Liberal candidate Mel Couvelier has been hard at his campaigning since he was nominated in January, and one political observer noted that with Wallace and McDiarmid both being physicians, "There haven't been as many doctor's house calls made in Oak Bay in years as there have been over the past month."

In his door-knocking campaign, Wallace is continuing a technique he used in winning Oak Bay riding in 1969, giving it to the Socreds for the first time. The riding has been represented by Liberal candidates since 1952.

Wallace had been branded a maverick Social Crediter even before he won the 1969 election, but it was a label he never liked, not even when he was voting against his own

Continued on Page 2

Tons of Poison Unguarded

Hurricane Hits Gas Arsenal After Americans Flee Atoll

HONOLULU (UPI) — Hurricane Celeste Saturday lashed Johnston Island, America's mid-Pacific war gas arsenal, but no one was left on the tiny atoll to witness the storm's fury.

The Air Force in Honolulu said satellite reports indicated Celeste struck Johnston Saturday afternoon, but there was no information on actual conditions. The island is the storehouse for 13,000 tons of lethal nerve and mustard gas transferred last year from Okinawa.

As Celeste approached, the Air Force evacuated the last remaining men because "to remain would be too great a risk."

An Air Force spokesman said, "All munitions and equipment were secured to the maximum extent possible" before evacuation, of the island, 800 miles southwest of Hawaii.

A Hawaii spokesman said it was "almost inconceivable" that "any combination of circumstances could result in any hazard to human or other life on Johnston" due to leakage of the gases.

Meanwhile, tropical storm Diana brushed the big island of Hawaii, demolishing four homes and causing at least $200,000 damage.

Fifteen families were evacuated from the Kalapana coast and trees fell across roads in Hakalau, causing an automobile crash. Portions of the city of Hilo were without power.

But Diana didn't pass directly over Hawaii. It turned to the west, endangering other Hawaiian islands. High surf, wind and rain warnings were in effect for Maui.

Thirty-five-foot waves smashed into Hawaii's southern coastline, washing across roads and flooding low-lying areas. Diana brushed the island with 100-mile-an-hour winds.

—AP

Mark holds his dad's hand

200 Die

Floods Rack Korea

SEOUL (UPI) — Floods and landslides touched off by a downpour that dropped as much as 18 inches of rain in 30 hours have killed more than 200 persons and left more than 100,000 others homeless in central South Korea, police reported Saturday night.

Police said U.S. and Korean helicopters rescued about 2,000 persons marooned in outlying areas of Seoul and in the eastern part of the country.

Hundreds Hurt

However, as of Saturday evening, 229 persons were confirmed dead with 42 others missing. Hundreds more were injured, many of them seriously, police said.

Hardest hit was Seoul, where at least 150 persons were killed in landslides or drowned in the rain-swollen Han River. About 45 others were reported missing in the capital.

Front Moves

Weathermen said the rain front was gradually moving south, relieving the flooded region, and rescue workers increased their efforts to reach possible survivors trapped in landslides.

Most of the victims were killed by landslides, and scores more were still trapped under mud, police said.

Shacks Buried

At least 23 shanty houses in Pyongchang-Dong in a northern part of Seoul were buried in a mud slide. Thirty one persons were killed, and 22 others were missing and feared dead, police said.

In another landslide on the outskirts of Seoul, 16 persons were found killed and six others were missing. Police gave little hope of finding any survivors.

Grits To Return B.C. to Canada

● Gunning attacks hospital policies.—Page 6

● Barret travels in own kind of isolation—Page 5

● Ghost of Davie Fulton haunts Tory drive.—Page 5

● Civil servants 'overworked.'—Page 21

By IAN STREET
Colonist Legislature Reporter

REVELSTOKE — Liberal leader David Anderson planted his own version of a Trans-Canada Highway sign near the summit of Rogers Pass Saturday and proclaimed it symbolized the party's desire to bring B.C. back into full partnership with confederation.

The move was a protest against Premier Bennett's decision earlier this year to remove the highway markers and replace them with signs reading B.C. 1.

The premier said the federal-provincial cost-sharing program on the highway was not being renewed and therefore it would revert to provincial status.

Anderson described the move as "an anti-Canada ploy" and said that it was not aimed at the federal government because both Conservatives and Liberals had participated in the Trans-Canada highway construction but was against Canada as a nation.

He said the federal government had contributed a total of $130 million towards the cost of constructing the Trans-Canada highway in B.C. while federal aid in Alberta totalled $11 million.

The refusal by B.C. to acknowledge federal contributions averaging about 70 per cent of the total highway costs is "a deliberate, determined bid by the premier to deny a Canadian identity," Anderson said.

This lack of recognition for federal aid, however, was not the basic problem facing British Columbians in their relationship with the federal government, the Liberal leader said.

While residents of this province continued to pay taxes to Ottawa they received little or no return in the form of grants under joint programs set up to assist all provinces.

"It may be great politics for Bennett to bitch all the time at Ottawa but we are still getting no return for our taxes," Anderson said.

The Liberal leader said the response to his statements on the issue of nationalism in Canada was strongly positive. "People feel there is some-

Continued on Page 3

Split Decision

MARACAY, VENEZUELA (AP) — Ernesto Marcel of Panama turned Antonio Gomez' face into a blood mask and won the World Boxing Association featherweight championship with a 15-round split decision Saturday night.

INSIDE

	Page
Background	5
Bridge	36
Checkmate	10
Classified	34-45
Crossword	37
Comics	26
Editorial	4
Entertainment	18-19
Family	27-30
Finance	8-9
Garden Notes	26
Local News	21
Names in the News	13
Outdoors	17
Provincial Court	10
Picture Page	12
Stamp Packet	7
Sports	22-25
Television	35
Travel	16
Week in Records	18

In the Islander

● Outer coast views

● Backpage to happiness

● Haarbledown Island

Three-Year-Old Stowaway Completes 5,400-Mile Trip

LONDON (Reuter) — A three-year-old stowaway arrived here Saturday after hiding in the toilet on a Jumbo jetliner flight from Los Angeles.

And nobody was more surprised than the boy's father, James Woo-sam, who was a passenger on the same aircraft.

"We had just taken off when I heard an announcement about a little boy who had been found in the toilet; I was horrified to discover it was my son Mark, bawling his head off," said Woo-sam, 40, a psychologist from Inglewood, Calif.

"Nobody has any idea how he got on the aircraft. My wife and children had come to the airport to see me off."

Mark spent only three hours in London before he was put back on a plane to Los Angeles — escorted by two nannies.

An airline official commented: "Mark must have set some kind of record. Never can such a small stowaway have got so far — its 5,400 miles from California."

Another IRA Leader Captured In Belfast by British Troops

BELFAST (UPI) — The British Army announced the capture of a ranking leader of the militant Provisional Wing of the Irish Republican Army Saturday night, the third such official of the underground army caught in the past two weeks.

The capture of Seamus Loughran was announced during another day of bombings in Northern Ireland and a parade by 20,000 Protestant vigilantes in Belfast that was described as the biggest show of militant strength in the province since the sectarian violence began three years ago.

Police investigating a shooting outbreak Saturday night found the bound, masked body of a man who had been shot to death lying in a street in Belfast's Roman Catholic Springfield Road area. Six British soldiers were wounded by sniper fire in shooting incidents in the province, and one gunman was reported apparently hit and wounded by return fire.

Uganda Widens Asian Ban To Include Citizens, Too

KAMPALA, Uganda (AP) — President Idi Amin announced Saturday that the 23,000 Asians with Ugandan citizenship will be expelled once the present exodus of non-citizen Asians is completed.

Speaking at a rally at Rukungiri in Western Uganda, Amin said he made the decision because of "acts of sabotage and arson" which he said some of the Asians had committed or planned.

Amin said the explusion of Ugandan Asians "will be carried out as a second phase operation after the present one involving Asians holding British passports and nationals of India, Pakistan and Bangladesh."

About 80,000 non-citizen Asians in Uganda — 50,000 of them British passport holders — have been given 90 days to leave Uganda. Amin confirmed Saturday that this deadline also applied to non-citizen Asian professional people and industrialists who earlier were thought to have been exempted from the expulsion decree.

"No doubt the country and the people will have to suffer some inconveniences and face some difficulties but these should be only short-lived if all the people are determined to do their best," Amin said.

Asian community leaders in Britain expressed shock at Amin's decision to expel the remaining Asians from Ugan-

Only Liverpool Still Tied Up

LONDON (UPI) — Dockers at Glasgow and Manchester voted Saturday to return to work, leaving longshoremen in Liverpool as the only port workers holding out against a decision by union leadership to end Britain's 23-day-old nationwide dock strike.

Japan Ready To Buy More

TOKYO (UPI) — Japanese Prime Minister Kakuei Tanaka has told the United States that Japan would raise imports of American goods to a level of $1 billion to help reduce the U.S. trade deficit, a Tokyo newspaper reported Today.

Muscovites Turn Out, Water Parched City

MOSCOW (UPI) — Thousands of Muscovites turned out voluntarily Saturday to water the capital's trees, grass and shrubs parched by the hottest, driest summer of the century.

The TASS news agency said Moscow received only half an inch of rain during July instead of the average 3.1 inches "and the August rains also bypassed the city."

Parking Fines Made Tougher

NEW YORK (UPI) — The city announced it was raising fines for illegal parking at fire hydrants and for obstructing traffic from $25 to $35, effective Sept. 11.

UVic Student's Discovery

Miles of Galleries, Lake

Fascinating Cave Found in Cariboo

A University of Victoria oceanography student and amateur cave explorer has disclosed the existence of a limestone cave carved by a gold-bearing river in the Cariboo.

Paul Griffiths, 21, says it may be the largest such cave in Canada but he's not making public the location except to say it's within the boundaries of a provincial park.

Griffiths discovered the cave in June of 1971. He has explored caves in southern France and Vancouver Island for the past five years.

The discovery has been named Grizzly Bear Cave because of the large numbers of bear in the area.

Preliminary explorations of the cave, he said, showed gold-bearing black sand, a hot spring, white frogs, an underground lake, miles of unexplored galleries with waterfalls, and super-sized footprints of unknown age.

With a companion, Blake Killins, of Hamilton, Ont., the huge cave was explored for half-mile upstream from where a river disappears into a rock wall before emerging a mile away.

They went 150 feet down a vertical shaft in a dry stream bed finding the underground river at the bottom.

A mile down from the dry stream bed the river re-appears.

Griffiths said the walls of the cave were of smooth rock and parts of the ceiling had two-inch long stalactites.

The two explorers spent two days examining the cave and panning gold. They recovered two ounces of flake gold and a small nugget, before leaving the cave.

Griffiths said he would like to take part in a large-scale exploration of the cave's apparently endless passages, but he wants it to be done by qualified persons.

Only Griffiths, his exploring partner and provincial park branch officials know the cave's exact location, and they aren't talking.

"The area has been closed off to the public by the parks branch and I don't blame them," Griffiths said.

Three years ago, a group of cave explorers (correctly called spelunkers) discovered what has been described as the "magnificent" Eucultaws cave near Port Alberni. The provincial parks branch has promised to preserve the site, the location of which is being kept secret.

Although the spelunkers found it on their own, they later learned that Jim Johnson of Nanaimo, had found it a couple of years earlier and that some loggers had known of it for many years.

Lawman Couldn't Wait for Tram To Go

FORT LAUDERDALE, Fla. — An irate sheriff's deputy arrested the engineer of a Seaboard Coast Line freight train Saturday and charged him with blocking an intersection for 15 minutes.

Deputy **Jerome Sampson** was en route to work about 6 a.m. when the barricades at the SCL tracks on Griffin Road in Hollywood lowered. The SCL engine and a half-dozen cars rolled by, then stopped.

After a 15-minute wait, Sampson got out of his car, walked up to the engine and arrested **Samual Boyette**, 62.

Boyette was released on $50 bond on charges of violating a Florida statute prohibiting trains from blocking a highway intersection "for an unreasonable length of time."

□

THURMONT, Md. — **President Nixon** has conferred at Camp David with **Henry Kissinger** immediately after his top foreign policy adviser returned from a week of around-the-world diplomacy involving Vietnam.

□

RABAT, Morocco — **King Hassan II** has said the assassination attempt against him this week was plotted by **Gen. Mohammed Oufkir** so Oufkir could assume power as regent for Hassan's young son. Oufkir, who had been the King's most trusted protector, is alleged to have committed suicide Thursday after the attempt to shoot down the king's plane over the sea failed.

□

SEATTLE — The injuries suffered by the man accused in the 800-mile hijacking and attempted $2 million ranson of a United Air Lines jetliner "were not serious," said U.S. Atty. **Stan Pitkin**. Pitkin said doctors at Harborview Hospital have kept a close watch on the man. **Frank Markoe Sibley**, 43, of Stateline, Nev., and "he's in no jeopardy." Sibley is to be arraigned Monday on charges connected with the shooting.

□

PLYMOUTH, England — **Sir Francis Chichester**, Britains veteran yachtsman, was reported in weaker condition at the Royal Naval hospital here. Hospital officials said he was in need of blood transfusions. Chichester, will be 71 next month. He suffers from a malignant growth in the spinal region.

□

NORTH HAVEN, Conn. — **Guillermo Aillon**, 34, a Bolivian-born social worker, is described by his friends and associates as a kind and generous man devoted to helping the black and Puerto Rican communities. The Connecticut Jaycees chose him as one of their three outstanding young men of the year in 1971. Aillon has been held on murder charges in the stabbing deaths of his estranged wife and her wealthy parents.

□

SAN SEBASTIAN, Spain — The Spanish matador who recently befriended **Caroline Kennedy**, 14-year-old daughter of the late U.S. president and taught her some basic techniques of bullfighting was injured when tossed by a bull during a fight here. **Sebastian "Palomo" Linares** was fighting his first bull of the afternoon when the animal caught him on its horns. Linares was not gored but his left arm was fractured.

□

WASHINGTON — The United States postal service's banking director has resigned after a government investigation of his role in helping a builder obtain a $500,000 loan from a New York bank. **James Blair** resigned from the $26,000-a-year post.

□

MONTREAL — **Premier Robert Bourassa** says he sought more federal money in a private meeting with **Prime Minister Trudeau** but "I did not empty his pockets, obviously."

Names in the News

Cash
. . . no politics

Hassan
. . . names foe

MIAMI BEACH — Folk singer **Johnny Cash** is still listed on the program for the Republican national convention as an entertainer but he apparently isn't coming. Cash asked several days ago to be let out of his contract on the ground that it would be inappropriate for him to appear at a political meeting.

□

COLORADO SPRINGS, Colo. — A Tennessee woman, fighting to prevent a divorce she says will literally kill her, has won a temporary reprive, says her attorney. Attorney **Larry Hecox** said the Colorado Supreme Court agreed to hear a request by **Mrs. Myra Viernes** of Springfield, to prevent the divorce sought by Army Sgt. **Rodger Lee Viernes**. Mrs. Viernes said if the divorce is granted she would lose her military dependent status and could not afford to pay for life-sustaining treatments on an artificial kidney machine.

BETTER FOR YOU
Just copies? . . . sure, we can make 'em fast, cheap and good. Something better? . . . we supply typing, typesetting, art and ideas. We do it better at
IDEALETTER SERVICES LTD.
605 Courtney St. 382-9296
20 Steps from Government Street

HONDA
ALL MODELS — ALL COLORS
SELLOUT
WORLD OF PLEASURE
PEARSON

P.D.Y. FOOD CENTRE
CRAIGFLOWER and TILLICUM
Prices Effective Sun., Mon., Tues., Wed.
August 20, 21, 22, 23
WEEKDAYS 9 to 9, SUNDAYS 10 to 7
We Reserve the Right to Limit Quantities

INSTANT NESCAFE 10-oz. Jar Reg. 1.95 — 1.69
SQUIRREL PEANUT BUTTER Reg. 1.29 48-oz. Tin — 98c
GOVERNMENT INSPECTED PORK CHOPS Reg. 1.25. lb. — 89c
NO. 1 BULK WIENERS Reg. 65c. lb. — 49c
FRESH GROUND BEEF lb. — 69c
Kraft Singles or Regular CHEESE SLICES 1-lb. Pkg. — 79c
JUBILEE LUNCHEON MEAT Reg. 47c Tin — 3 12-oz. Tins — 1.00
TENDERFLAKE LARD Reg. 25c. lb. — 18c
LIQUID AEROWAX Reg. 1.15. 27-oz. tin — 99c
CHIQUITA BANANAS Reg. 2 lbs. 39c. — 9 lbs. 1.00
SEEDLESS GRAPES Reg. 45c lb. — 3 lbs. 1.00
LOCAL CORN on the Cob — 75c Doz.

WE'RE DEVELOPING THE NORTH

...FOR THE BENEFIT OF ALL BRITISH COLUMBIANS

Recent years have seen an immense increase in industrial development throughout our northern regions. New pulp and paper mills, mining sites and oil refineries have emerged . . . harvesting our forest and mineral wealth, and creating new jobs for British Columbians.

Two factors have made this vital activity possible. The extension of the British Columbia Railway into previously inaccessible regions, providing the all-important shipping route for industry . . . and the provision of abundant low-cost power, through completion of the great new hydroelectric facilities on the Peace River.

Northern development is not only an important job-creating enterprise . . . it also results in vastly increased provincial revenues through timber and mining leases, and through taxation on industrial operations.

This continuing development is being achieved on a planned basis, under which we in British Columbia retain perpetual control of our resources. It's the sort of development this great and growing province needs to continue moving ahead . . . and it's the direct result of the bold and far-sighted policies of the Government headed by Premier Bennett.

SOCIAL CREDIT WORKS!

VOTE FOR YOUR SOCIAL CREDIT GOVERNMENT CANDIDATES

SPONSORED BY THE SOCIAL CREDIT CAMPAIGN COMMITTEE

ISLAND

SECOND NEWS S

Jobless
'Feder

NANAIMO — In
bent Scored MLA Frank
has called for a whole
modification of the Unemp
ment Insurance Commi
system in Canada.

In an interview Ney sai
has been "deluged with ca
from people who have
refused unemployment b
fits in recent weeks
others whose claims have

Ten-year-old Brad B
pony Blackie at Vimy
on Gibbons Road. O
Mayhew presented $6

Theft

COURTENAY — A 20-y
old man with a string of
victions dating back to
was remanded in custody
Sept. 6 when he appeared
fore Judge Charles Pearc
Provincial Court here o
total of 12 charges.

Ralph Dale Dunn of C
tenay was convicted on
charges of failing to appea
accordance with an under
ing and a recognizance,
pleaded guilty to four co
of possession of stolen pro
ty valued not in excess of
three similar charges inv
ing goods over $50; a j
charge with his wife
possession of stolen go

Sev

By KLAUS MU
Colonist Correspo

DUNCAN — A
that began under t
ing saids of the sch
star is being renew
four young men
ferent countries at
of Mr. and Mrs.
Cherry Point.

To be more exac
friends are Peter
is hosting his sai
panions Trevor W
Brian Gaze, both
Africa, and Mike
New Zealand. All a
early twenties and
their backgrounds
all were driven by
sire to sail the Seve
to find adventure a
replica of a United S
coast schooner w
built in Singapore
by Chinese shipwrig

Go

by Army Sgt. Rodger Viernes. Mrs. Viernes the divorce is granted ould lose her military ent status and could ord to pay for life-sus- treatments on an ar- kidney machine.

BETTER FOR YOU
Just copies? ... sure, we can make 'em fast, cheap and good. Something better? ... we supply typing, typeset-urt and ideas. We do it at
EALETTER RVICES LTD.
urtney St. 382-9296
ps from Government Street

ISLAND NEWS

The Daily Colonist.

(ESTABLISHED 1858)

SPORT

SECOND NEWS SECTION — VICTORIA, BRITISH COLUMBIA, SUNDAY, AUGUST 20, 1972 — PAGE TWENTY-ONE

Jobless Benefits 'Federal Chore'

NANAIMO — Incumbent Socred MLA Frank Ney has called for a wholesale modification of the Unemployment Insurance Commission system in Canada.

In an interview Ney said he has been "deluged with calls" from people who have been refused unemployment benefits in recent weeks and others whose claims have not been processed because of red tape.

"These people have nowhere to go except onto welfare," Ney said.

He added that the cost and responsibility for the well-being of these people is put onto the shoulders of the local and provincial governments when, in fact, he said, 'Thi's burden properly belongs on the shoulders of the federal government."

He said immediate changes are needed in the methods used to process applications and in the standards for receipt of benefits to keep the responsibility for unemployed persons "where it belongs."

BC 72 X

Social Services Hardest Hit—Liberal

Civil Servants 'Overworked'

NANAIMO — The Social Credit government came under fire here Saturday for what was termed its "disregard for the people working in the civil service."

Lloyd Schopp, Liberal candidate for the forthcoming provincial election, said civil servants are working under too heavy a workload and under pressures they should not have to bear.

"It seems the Social Credit government has forgotten that the civil servant is a person and can only handle a certain workload. Civil servants carry case and workloads disproportionate to any other profession or calling," he said.

He made his comments after what he called "extensive discussions" with provincial government employees in this area.

"Social workers cannot deal with the thousands of cases entrusted to them. Probation officers can't hope to handle the massive number of cases. It's no small wonder then, that rehabilitation doesn't seem to work in so many cases," he added.

Schopp said a government that places "things" before people cannot seem to see the need for re-evaluation of the workload of provincial employees.

"It's no small wonder that people working in the civil service are requesting early retirement. The workload asked of provincial employees should be in the same proportion as the expansion of industry and commerce. Good business practice demands good service, pleasant surroundings and a reasonable workload in all fields."

Schopp
... "no wonder"

Couple Identified

UCLUELET — Ucuelet RCMP have identified a man and his wife lost when caught by strong undercurrents at Long Beach Friday evening as Mr. and Mrs. Donald Manning Moore of Burnaby.

Police recovered the body of Moore, 53, but failed to find the body of his wife, Mary. She is listed as missing and presumed drowned.

—Gordon Hamilton

They Pat Horses, Don't They?

Ten-year-old Brad Buckley gives loving pat to his pony Blackie at Vimy Western Riding Club grounds on Gibbons Road. On Friday, club president Cliff Mayhew presented $600 cheque—from funds raised at recent club rodeo—to Mrs. Nancy Caswell, president of Duncan and District Association for Mentally Retarded, to help construction of association's sheltered workshop.

Socreds Keep Jobs At All Costs—Tory

By ANITA SHANKAR
Colonist Correspondent

PORT ALBERNI — The Social Credit government has been in power so long that career politicians have been created and are kept in by the government at all costs, according to Edna Souther, Alberni's Progressive Conservative candidate.

"The natural result of this arrogant government," says Mrs. Souther, "is frequent handouts — especially at election times—designed to quieten your misgivings and favoritism to those areas which have, and will be most likely to continue to support the present government."

Mrs. Souther says these manoeuvres make her feel "like a child who is continually told by the big father to shush up" and who is "subsequently handed a cheap piece of candy" to regain her favor.

Mrs. Souther, who runs a local paint and building supply store and who has served in the past as chamber of commerce president, says she feels there is a need for some "grass roots honesty and integrity" in government.

The Progressive Conservatives, she says, believe in freedom of the individual and free enterprise and is against any type of closed door policies set by a clique or pressure group.

"The one noticable thing about this election," she says, "is that the criticism is all well founded, whether it has been put forward by the Progressive Conservatives, Liberals, or NDP."

She accuses the Social Credit government of failing to listen to professional experts. "It is a fact," she says, "that today the scope of government, and the complexity of hundreds of problems related to health services, highways, education, and natural resources ... are beyond the comprehension of any single person."

The role of the politician, she said, is "to bring to government an expression of the people's needs, and having listened to the employed experts in the departments of government, assess for you the feasibility of providing for your needs."

In B.C., she says, government leaders have come to believe they are the experts and no longer listen to the people or the advice of paid experts.

Jaycees Split on Women Members

By LON WOOD
Colonist Island Editor

The president of Duncan Jaycees said Saturday the six chapters of the organization's Vancouver Island district are split on the issue of allowing women into their ranks—but the picture is changing rapidly in favor of female membership.

Wayne Buck, whose 32-member unit last October became the first in North America to enrol women, was commenting in relation to a report from Metuchen, N.J., where state directors of the Junior Chamber of Commerce Friday revoked one chapter's charter because it allowed "a woman to join the chapter knowingly in violation" of the U.S. national Jaycee constitution.

"It's a real live issue with us," said Buck, sales manager for radio station CKAY. "We're accepted at Duncan and on a national and international basis—but not provincially or in the U.S."

Walkout Threat

Buck said Duncan Jaycees first allowed three women to become members and now there are eight in the club.

He said when he and his wife Ellen—a Jaycee—attended the provincial convention in Vancouver's Bayshore Inn in May, he was told the 500-odd delegates at the meet would walk out if she attended any board meeting.

"Of course it was all done politely—but nevertheless, we felt at the time it would be too much of a responsibility to close down the whole convention, he said.

The Jaycee president said the organization's national charter was amended two years ago to allow "young people between 18 and 39" to join. B.C.-Yukon Jaycees, he said, have since submitted a resolution that "men" be put in place of "people," but that the bid was "thrown out before it got started."

Fed Up?

Buck also said he had heard an all-female Jaycee unit was being formed in Victoria by several women "fed up" with trying to join the organization.

But in Victoria Jaycee vice-president Glyn Williams and three Jaycee-Ettes interviewed put down the suggestion as not true.

"The boys don't want girls in the club and we don't want to be in the club," said Mrs. Betty Whyte, a Jaycee-Ette.

"We're quite happy to let them have their night out," she said.

Auxiliary

Mrs. Gerry Robbins said the Jaycee-Ettes have full power to support Jaycee projects — even though they cannot vote directly on constitutional matters.

"When we do have a point to put across we do a little lobbying — the same old politics," she said.

Mrs. Margo Burgess said the Jaycee-Ettes are "more or less' the auxiliary body to the Jaycees and that she hadn't heard of an all-women unit in the offing.

Williams said to his knowledge, no women have asked to join the unit as full-fledged Jaycees.

"But I can tell you, if one asked, she'd get an 80 per cent cool recepton." he said.

He said the unit has adopted a "people" concept and that the charter enables the Jaycee chapters to accept — or reject — women at executive discretion.

Evolution

"If this (women's entry) comes about it will be through evolution — but not likely within the next year," he said.

Buck said there are now women Jaycees in Moose Jaw, Sask., Ville Marie, Que., and that several charters in the U.S. are pushing the concept.

Outside North America — such as in the U.K. and Japan — the concept is not new, he said.

The Island Jaycee district also includes chapters at Nanaimo, Port Alberni, Campbell River and Powell River on the mainland.

Theft Suspect Remanded in Custody

COURTENAY — A 20-year-old man with a string of convictions dating back to 1969 was remanded in custody to Sept. 6 when he appeared before Judge Charles Pearce in Provincial Court here on a total of 12 charges.

Ralph Dale Dunn of Courtenay was convicted on two charges of failing to appear in accordance with an undertaking and a recognizance, and pleaded guilty to four counts of possession of stolen property valued not in excess of $50; three smilar charges involving goods over $50; a joint charge with his wife of possession of stolen goods over $50; uttering a forged document; and finally, resisting arrest.

Dunn and Susan Marie Grant of Courtenay had appeared in connection with the offences in May, but left the province after being granted bail before their trials. All the possession offences occurred in March and involved an odd assortment of goods.

Included were six bales of hay, an advertising sign, spotlights, construction material, four wagon wheels, two concrete benches, two highway construction warning blinkers and stereo tapedeck equipment.

The forged document was a cheque for $68 purportedly signed by R. Dorman and negotiated at the local Safeway store.

Dunn admitted resisting RCMP Constable Bob Farrell after supplying the officer with false identification here May 3.

Originally, last spring, Dunn pleaded not guilty to all charges. Tuesday morning, he changed his pleas on three of them, then came back into court later in the day and admitted everything.

He testified the reason he failed to appear as ordered here for trial in May was that he was in custody in St. Thomas, Ont., but Crown counsel Terry Ryan produced documented evidence he wasn't arrested in Ontario until several days after his scheduled appearance in Courtenay.

After being warned by both Ryan and Pearce about the consequences of perjury, Dunn qualified his explanation of his absence by saying "to the best of my knowledge I was in custody." He told the court he's received a four-month sentence in St. Thomas in connection with a previous offence there.

In arguing against bail being allowed for Dunn, Ryan questioned the offender about his record. The man admitted convictions for theft, breaching progabion, ear theft, escaping custody, possession of marijuana and MDA, and illegal entry into the U.S.

Ryan said if bail was permitted, Dunn would more than likely "make himself rather scarce."

"He's got noghting to lose," Ryan added.

The judge agreed and remanded Dunn in custody to await a pre-sentence report.

Logger Dies At Sim Creek

ALERT BAY — Peter Hawryluk, 20, of Lake Cowichan, died Friday in a logging accident at Sim Creek on the mainland's Knight Inlet, about 150 miles northwest of Vancouver.

Seven Seas Adventurers Reunite at Cherry Point

By KLAUS MUENTER
Colonist Correspondent

DUNCAN — A friendship that began under the billowing saids of the schooner Seastar is being renewed now by four young men from different countries at the home of Mr. and Mrs. Ken Bruce Cherry Point.

To be more exact the four friends are Peter Bruce who is hosting his sailing companions Trevor White and Brian Gaze, both of South Africa, and Mike Wilson of New Zealand. All are in their early twenties and although their backgrounds differ they all were driven by their desire to sail the Seven Seas and to find adventure aboard the replica of a United States east coast schooner which was built in Singapore in 1969-70 by Chinese shipwrights under the supervision of Seastar's skipper-owner, David McMichael of the U.S.

When the 60-foot gaff rigged topsail schooner, on her maiden voyage, arrived in Durban, South Africa, via Christmas Islands, Cocos Islands, the Seychelles and Madagascar, Bruce, White and Gaze joined the Seastar crew consisting of an Australian, a German, and Englishman and a girl from the U.S. who worked as a cook. For Bruce it meant a change of plans because after he had obtained his bachelor of science degree in wildlife management at Pretoria University, the young Canadian had planned a skiing holiday in the Swiss Alps.

He never regretted his change of mind because the voyage afforded him a once-in-a-lifetime experience. Although they had to pay for their food aboard the ship and although they had to work hard at times because the ship was rigged traditionally without help of mechanical winches the four young men agree — it was worthwhile.

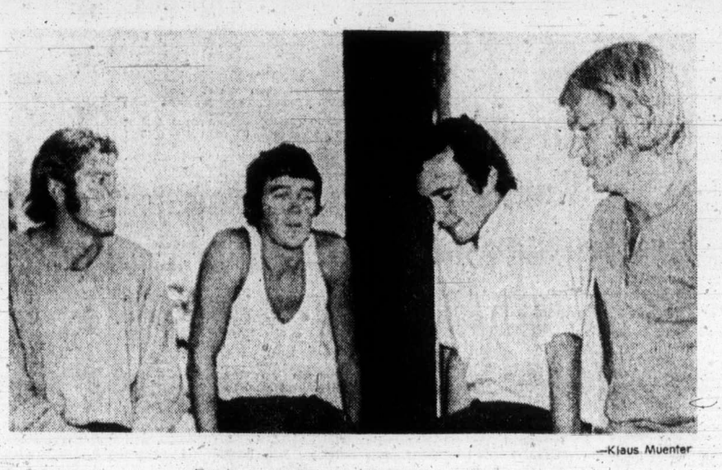

—Klaus Muenter

White, Wilson, Gaze and Bruce

To the question "Was the skipper a good man?" the quartet after some reluctance admitted "he was a good seaman" and under his stern command the Seastar sailed to St. Helena, famous last lifestation of Napoleon Bonaparte, to the Ascencion Islands and on to Belem, a city in the Amazon basin which won shady fame during the wild-rubber boom during the early part of this century.

At Belem self-styled globe-trotter Wilson from New Zealand became a new member of the ship's company. Finally in the West Indies the four friends parted. Bruce sailed in ex-ocean racer, 52-foot sloop Avatar before returning to his home at Cherry Point. White crewed in the West Indies charter ship Turn IV, Gaze stayed on Seastar for a while and Wilson began his treck across the U.S.

All three friends of Bruce remembered his offer of hospitality and recently arrived at the Bruce's home for a holiday. Now more experienced than before they joined the Seastar they recently sailed around Salt Spring Island in the 26-foot sloop that belongs to the Bruce family. No doubt, in the near future they will part again but with them will always be the memory of good companionship underneath the billowing sails of the schooner that will continue to sail the Seven Seas under the stern command of her Yankee skipper.

Gabriola Issue 'Not Closed Yet'

NANAIMO — A revised plan for a land subdivision proposal on Gabriola Island is a possibility and therefore the matter should not be classified as "closed" yet, the Nanaimo NDP candidate said Saturday.

Dave Stupich, a former MLA, made the statement in an interview when asked about his reaction to the rejection of the original subdivision proposal last week by Municipal Affairs Minister Dan Campbell.

The original proposal, put forth by Gabriola Wildwood Estates Ltd., called for dividing of 240 acres of island land into 550 building lots.

The minister announced his decision against the proposal Thursday.

Earlier, Stupich had said that if the Social Credit government were returned to power, the development would be allowed.

Socred incumbent Frank Ney said that since Campbell had handed down his final decision on the issue that he considered the matter closed.

Liberal Lloyd Schopp said he was happy to see that the pressure applied by Gabriola residents forced the minister to cancel the development.

"The tremendous effort that the people of Gabriola put into the hearings and the tremendous community spirit just had to be answered," he said.

"I just hope that people in the Greater Nanaimo area will be as concerned about the preservation of Piper's Lagoon and Jack's Point as permanent green belt preserve areas."

Jack's Point has been mentioned as an alternative sight for the creation of a new and enlarged deepsea port in Nanaimo.

A Nanaimo land developer recently had an application for large scale commercial development at Piper's Lagoon rejected by the regional district board but there has been no indication whether he will appeal the decision.

He has since cut off public access to the lagoon area which was used as a picnic and recreation site.

BC 72 X

'Campbell's the Boss—Wildwood Chief

Five-Acre Lots Planned

VANCOUVER (CP) — Gabriola Wildwood Estates Ltd. will soon begin to subdivide its land on Gabriola Island into five-acre lots, the minimum allowed under government regulation, according to company president Syd Harrison.

The Vancouver-based land development company holds 40 acres on the south end of the island as well as a 246-acre site that has been the focus of controversy for four months. A proposal by the company to subdivide the 246-acre site, formely known as the Jenkins Farm, into 550 suburban-sized lots was rejected Thursday by the provincial cabinet.

"It's over, that's it," said Harrison, who expressed disappointment. "But whatever the minister says, he's the boss — there's no one else we can appeal to." The company had appealed to Municipal Affairs Minister Dan Campbell to reconsider an April 25 rejection of a land-use contract application by the Nanaimo Regional District Board.

Five-acre lots are the minimum allowed on Gabriola under a government freeze on development ordered by Campbell last year. A developer must obtain a land-use contract to break the freeze.

Campbell conducted public hearings into the matter during June and July but announced his decision would be made after the provincial election. A visit by NDP leader Dave Barrett to the island Wednesday prompted him to advance the decision date.

Harrison said seven lots would be formed from the smaller land area — which will take about 30 days — and the company will then begin subdivision of the larger holding.

A majority of the islanders testifying at the hearings objected to the proposal, but Harrison said Friday they were a vocal minority whose views were not shared. "Just a few headed by (Gabriola advisory planning commission chairman) Norm Nash were against the project," he said.

"It became a personal thing — they hoped that by stalling the project they could break me. But it certainly won't hurt the firm. We'll just have to find more land to keep going."

When asked whether he would continue to fight for another proposal by his company to build a five-store shopping centre on the island, Harrison said: "No — the hell with it. I'm not going to fight them any more."

The centre comes up for consideration on Tuesday by the Nanaimo regional board. The Gabriola commission has recommended rejection.

Blaze Still Under Study

CAMPBELL RIVER — RCMP have not ruled out the possibility of arson in Thursday's $20,000 fire that destroyed the Thunderbird Recreation Hall on Campbell River Indian Reserve.

Band councillor William Roberts said there are indications someone may have broken into the building and either accidentally or deliberately started a fire.

Faulty electrical wiring was first believed to have been cause of the blaze.

Police Called A 'Menace'

WASHINGTON (UPI) — The Philadelphia police department is charged with brutality and antagonism toward the young and poor in a report prepared for the U.S. Civil Rights Commission.

The report said Philadelphia's police were guilty of excess use of force which made the police a "menace instead of a protective agency."

CHRYSLER
ALL MODELS
SELLOUT
WORLD OF PLEASURE
PEARSON

THIS MAN HAS A REPUTATION...

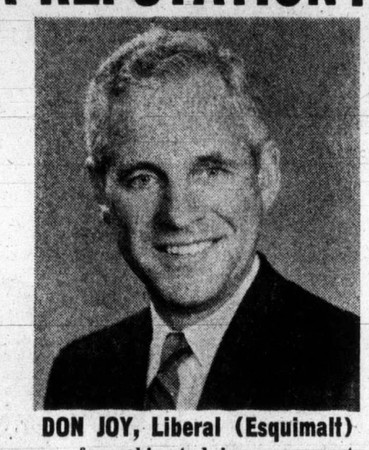

DON JOY, Liberal (Esquimalt)
. . . for seeking to bring government back to the PEOPLE.
On Aug. 30—IN ESQUIMALT PUT JOY IN THE LEGISLATURE
VOTE LIBERAL
JOY, H. Donovan X
Inserted by H. D. Joy Committee

Since 1912
Your Community Chapels
Dedicated to Service
SIX FUNERAL CHAPELS
MEMORIAL CHAPEL OF CHIMES
Victoria, B.C.
Phone 388-5155, 383-7511
CHAPEL OF ROSES
Sidney, B.C. Phone 656-2932
CHAPEL OF HEATHER
Colwood, B.C. Phone 478-3821
HIRST
FUNERAL CHAPEL (Sands)
Formerly Hirst Funeral Chapel Ltd.
Duncan, B.C. Phone 746-5212
LADYSMITH
FUNERAL CHAPEL (Sands)
Formerly Ladysmith Funeral Home
Ladysmith, B.C. Phone 245-2331
WESTWOOD
"CHAPEL OF FLOWERS" (Sands)
Nanaimo, B.C. Phone 753-2032
Sands
MORTUARY LTD.
Integrity at time of need
A MEMBER OF THE BRITISH COLUMBIA FUNERAL SERVICES ASSOCIATION

THE BAY-AIR CANADA CONTEST

YOU CAN WIN A TRIP FOR 2 TO TAMPA, FLORIDA VIA AIR CANADA, PLUS 2 ENTRANCE TICKETS TO THE "NEW WORLD OF DISNEY", PLUS $100 EXPENSE MONEY

You can win through the Bay

- Pick up your entry form and contest rules at any cash desk in The Bay, Victoria.
- Deposit in "The Bay-Air Canada" contest box on the main floor, near the escalator.
- If your entry is drawn, you need only answer a skill-test question.

And you win:
- 2 Air Canada tickets to sunny Tampa, Florida.
- 2 entrance tickets to the "New World of Disney."
- $100 expense money to spend as you please.

Contest runs from Aug. 21 to Sept. 9. Come in, and win!

Hudson's Bay Company
AIR CANADA

OAKCREST FOODS 3475 QUADRA
THE WAREHOUSE 47 SONGHEES
Wholesale Food Distributors
OPEN EVERY NIGHT 'TIL 9
Prices Effective MON., TUES., WED.
We Reserve the Right to Limit Quantities
OAKCREST and the WAREHOUSE
LETTUCE FRESH LARGE 2 HEADS FOR 25c
FRESH GROUND Ground Fresh Hourly BEEF lb. 59c
Canada Choice RIB STEAKS The Lowest Price and Best Quality lb. 98c
Fresh, Green BELL PEPPERS Large 2 for 15c
FRESH NO. 1 LOCAL CABBAGE CRISP AND GREEN lb. 7c
REAL LEMON LEMON JUICE 25-oz. Bottle 49c
TANG ORANGE CRYSTALS 4 pkgs. 69c
PUFFED WHEAT 3 Large 10-Pt. Bags 49c
NABOB Jelly Powder All Flavors 10 pkgs. 79c
LANCIA Macaroni OR Spaghetti 2-LB. BOX 37c

Home Edition
TELEPHONE 383-4111
CLASSIFIED 386-2121
No. 214—114th Y

B.C. Penite

Tw Fre

NEW WESTMINST (UPI) — Two convicts leased a woman prison ployee they had held host at knifepoint for more tha hours Monday after the tional parole board agree meet with them.

Nortl Near Da N

SAIGON (UPI) – backed by tanks and pierced Da Nang's new to within range of Sou ing the city, 370 miles

Ireland

Police Officia Maime

BELFAST (UPI) — Mas gunmen invaded the home a police inspector investi ing the wave of "thr murders in Northern Irela shot him in both legs and s they would execute unless he left his protest neighborhood, police sour said Monday.

The sources said four ho ed men burst into the uni tified detective's home in fast's strongly Protest Blackmountain Park Mond forced him to the floor fired a bullet into each of legs.

"They said that unless left the district the next ti they returned to his ho they would finish him," police source said.

The sources said the insp tor was investigating more than 60 civilian murd in the province in the p five months. Police have s they believe "thrill" kill with no political motives w behind the killings. Most the victims were tortured fore they were slain.

In Glasdrumman, Cou Armagh, police said a year-old Catholic girl was covering "satisfactori from the tarring and feat

Continued on Page 2

Johns Weath

HONOLULU (UPI) — mote Johnson Island and storehouses loaded with 13 tons of nerve gas were rep ed Monday to have weathe a Pacific hurricane so vio that all the 586 inhabitant the island were removed fore the storm hit.

The island was bombar for six hours Sunday by H ricane Celeste's tower waves and roaring winds. its residents were evacua to Honolulu.

A navy reconnaissa plane which Sunday flew c the low-lying island 800 m